

7/1/04-PM

PUB. SEWER STATUS VERIFIED BY _____

ISSUE DATE: _____

APPROVAL DATE: 7/1/04

PERMIT INDEXED

P UPGRADE
UPGRADE
A ~~REPAIR~~
A 520422

ON-SITE SEWAGE DISPOSAL SYSTEM HOWARD COUNTY HEALTH DEPARTMENT BUREAU OF ENVIRONMENTAL HEALTH

Jack Fyock Septic Service IS PERMITTED TO INSTALL ALTER

ADDRESS: _____ PHONE NUMBER: _____

SUBDIVISION: Pembroke Knolls LOT NUMBER: 4

ADDRESS: 6916 Pindell School Road PROPERTY OWNER: Tom Chilcoat

SEPTIC TANK CAPACITY (GALLONS): 1000 IF EX IS < 1000 GAL

PUMP CHAMBER CAPACITY (GALLONS): —

NUMBER OF BEDROOMS: 3

SQUARE FEET PER BEDROOM: 180

LINEAR FEET OF TRENCH REQUIRED: 130 MORE IF POSS - One Trench

TRENCHES:	Trench to be <u>3</u> feet wide. Inlet <u>3</u> feet below original grade. Bottom maximum depth <u>4 1/2</u> feet below original grade. Effective area begins at <u>3</u> feet below original grade. <u>1 1/2</u> feet of stone below distribution pipe.
LOCATION:	<u>ONE CONTINUOUS TRENCH 20' OFF EX. POOL AND PROP ADD'N; INSTALL D.B. FOR FUTURE USE</u>
PURPOSE:	Verify soils in vicinity of existing septic system. Install replacment system if necessary. In support of BP <u>00149186</u> for addition.

PLANS APPROVED: MR DATE: 6/30/04

- NOTE: PERMIT VOID AFTER 2 YEARS
- NOTE: CONTRACTOR RESPONSIBLE FOR SCHEDULING A PRE-CONSTRUCTION INSPECTION FOR ALL INSTALLATIONS
- NOTE: WATERTIGHT SEPTIC TANKS REQUIRED
- NOTE: ALL PARTS OF SEPTIC SYSTEM SHALL BE 100 FEET FROM ANY WATER WELL
- NOTE: MANHOLE RISERS REQUIRED ON ALL SEPTIC TANKS AND PUMP CHAMBERS

NEITHER THE HOWARD COUNTY COUNCIL OR THE HEALTH DEPARTMENT IS RESPONSIBLE FOR THE SUCCESSFUL OPERATION OF ANY SYSTEM PERMITTEE RESPONSIBLE FOR OBTAINING FINAL APPROVAL ON THIS PERMIT CALL 410-313-2640 FOR INSPECTION OF SEPTIC SYSTEM

A520422

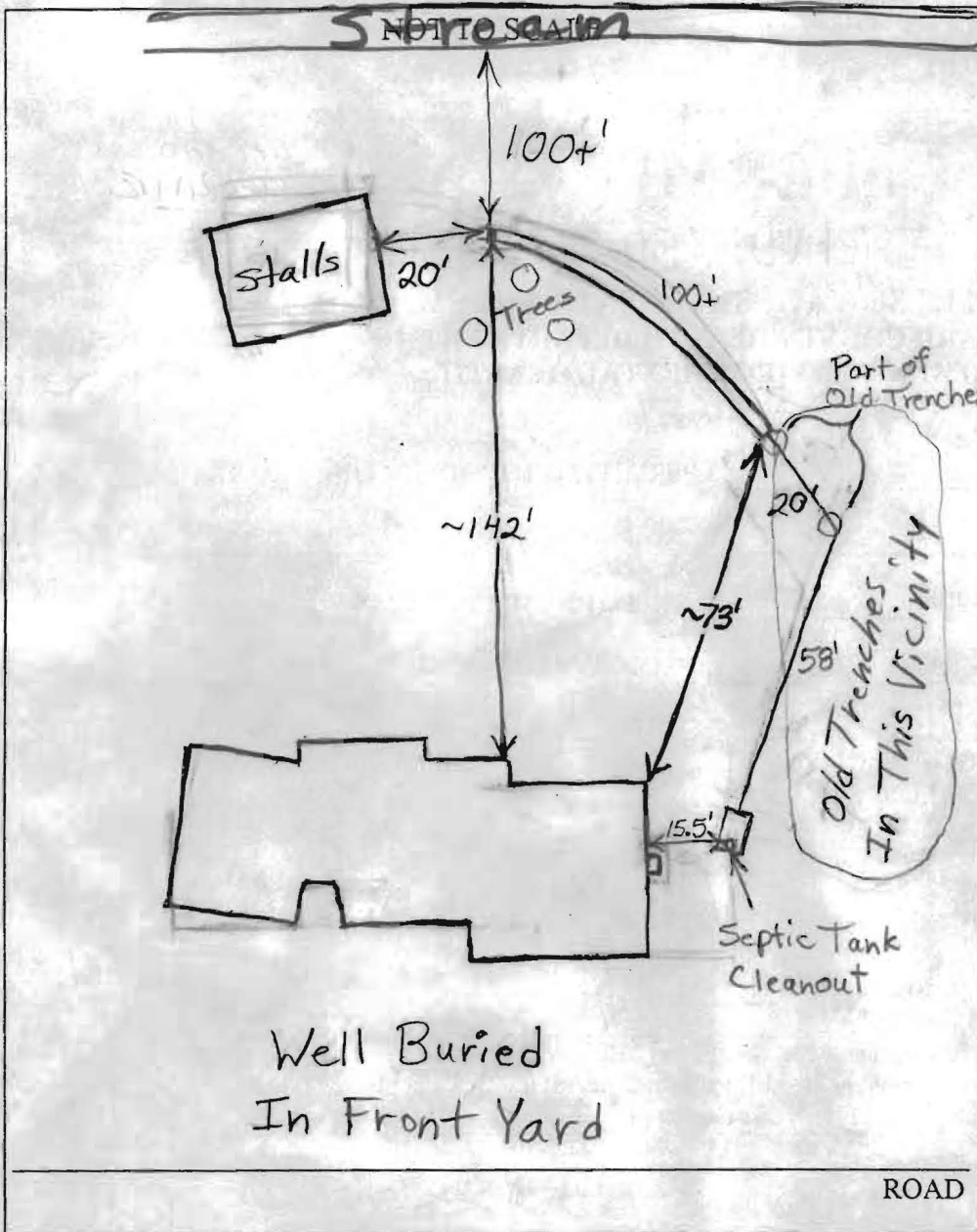

TRENCH/DRAINFIELD DATA		
WIDTH	INLET	BOTTOM
3'	3.5'-4.5'	5.5'-6.5'
NUMBER OF TRENCHES		1
TOTAL LENGTH		100+
ABSORPTION AREA		300'+ Sidewall
DISTRIBUTION BOX LEVEL		
DISTRIBUTION BOX BAFFLE		
DISTRIBUTION BOX PORT		

SEPTIC TANK DATA	
SEPTIC TANK 1 LEVEL	
CAPACITY	Existing GAL
SEAM LOC	
TANK LID DEPTH	1.5'
BAFFLES	
BAFFLE FILTER	No
MANHOLE LOC	None
6" PORT LOC	Front
WATERTIGHT TEST	No
SEPTIC TANK 2 LEVEL N/A	
CAPACITY	GAL
SEAM LOC	
TANK LID DEPTH	
BAFFLES	
BAFFLE FILTER	
MANHOLE LOC	
6" PORT LOC	
WATERTIGHT TEST	

PRE-CONSTRUCTION _____

INSTALLATION 7/1/04 Couldn't install 130' trench in originally proposed area because existing failing trenches in this area. Installed 1-100' trench in area shown. End of trench installed shallower and off contour to avoid large trees. Don't know tank size. A pumped system may be required in future because of stream. (BB)

FINAL INSPECTOR B. Baker

DATE OF APPROVAL 7/1/04