

6/23/64
K. J. [unclear]

77 6-23-67
P 14589
A 08981

PERMIT

SEWAGE DISPOSAL SYSTEM

MARYLAND STATE DEPARTMENT OF HEALTH

HOWARD COUNTY

ELLICOTT CITY

INDEXED

DISTRICT 3

DATE 6/18/69

John E. Ruth Co. IS PERMITTED TO INSTALL ALTER

ADDRESS 400 Overbrook Rd., Baltimore, Md. PHONE RI 7-9488

A SEWAGE DISPOSAL SYSTEM LOCATED AT _____

SUBDIVISION Burnt Wood 3310 ROAD Roscommon Drive LOT 13, Blk. D, Sec. 3, Pt. 1

PROPERTY OWNER Burnt Woods Development Co.

ADDRESS Mr. Spencer Box 215 West Friendship

SPECIFICATIONS 4 or 5 bedrooms 21794 md.

DRAIN FIELD _____ DEPTH _____ FEET, BOTTOM AREA _____ SQ. FT.

SEEPAGE PITS _____ ABSORBENT SIDE-WALL AREA _____ SQ. FT.

SEPTIC TANK CAPACITY 1,000 GALLONS for 4 bedrooms
1,500 " for 5 bedrooms

FOR GARBAGE GRINDER, INCREASE DISPOSAL AREA 22% & TANK CAPACITY 50%.

OTHER Dry well - 120 sq. ft. side wall area below inlet pipe per bedroom.

Inlet pipe must be 4 ft. below grade. Place dry well about 25 ft. from front lot line and about 60 ft. from left side line as seen when facing lot from Street "D" (Roscommon Dr.).

NOTE: ALL PIPE FROM HOUSE TO SEPTIC TANK MUST BE CAST IRON.
PERMIT VOID AFTER THREE YEARS.

PLANS APPROVED BY D. W. Monaghan DATE 9/28/64

FILL SEPTIC TANK AND DISTRIBUTION BOX WITH WATER BEFORE CALLING FOR AN INSPECTION. COVER NO WORK UNTIL INSPECTED AND APPROVED.

NEITHER THE HOWARD COUNTY COMMISSIONERS NOR THE HEALTH DEPARTMENT IS RESPONSIBLE FOR THE SUCCESSFUL OPERATION OF ANY SYSTEM.

NOTIFY THE HEALTH DEPARTMENT 48 HOURS BEFORE EXCAVATIONS ARE TO BE BACK FILLED.

A 08981

A# 08981

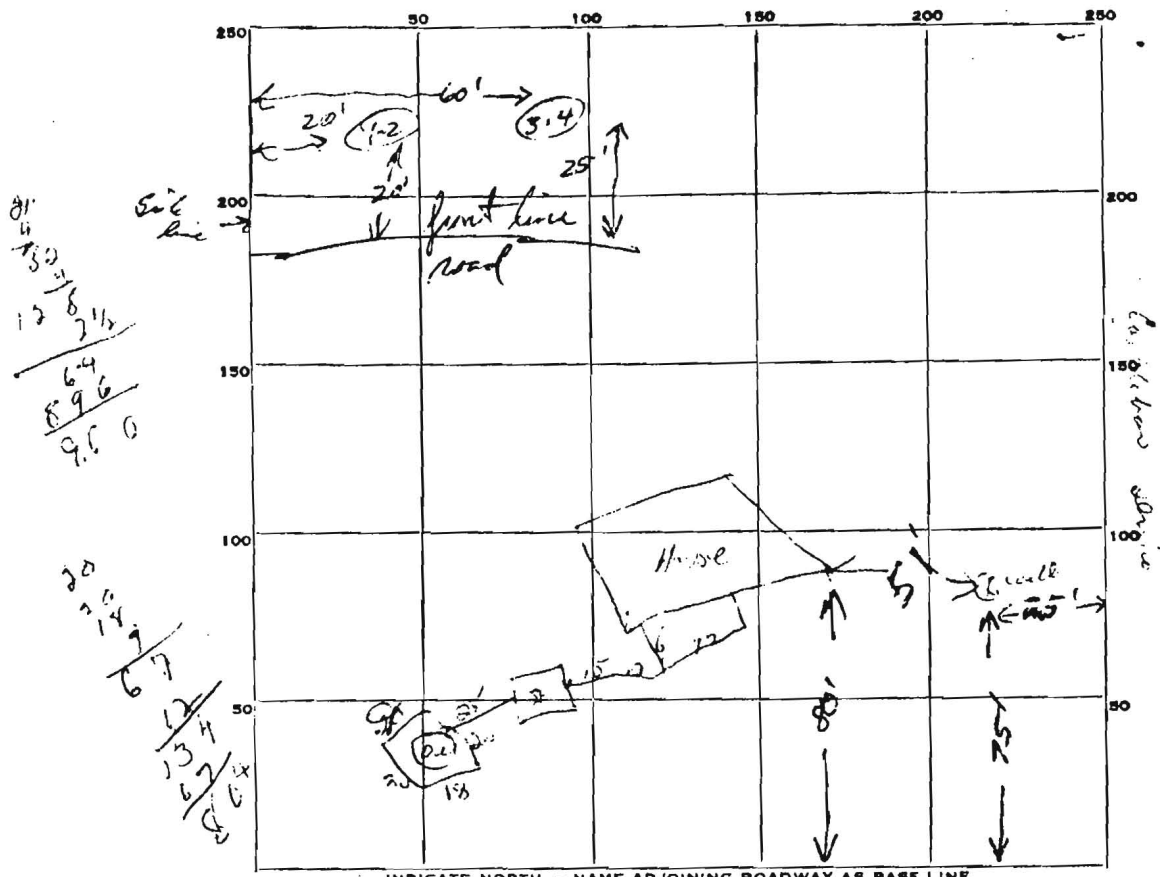

81
4
33
13
64
896
9.0

20
10
6
13
14
15
16
17
18
19
20
21
22
23
24
25
26
27
28
29
30
31
32
33
34
35
36
37
38
39
40
41
42
43
44
45
46
47
48
49
50

INDICATE NORTH. - NAME ADJOINING ROADWAY AS BASE LINE.
15' at 100' 12' at 18'

PERMIT CARD CR

SEPTIC TANK, LEVEL _____ CLEANOUTS 00

DISTRIBUTION BOX, LEVEL _____

TILE FIELD, DEPTH _____ FT. TRENCH WIDTH _____ FT.

GRAVEL DEPTH _____ IN. TOTAL LENGTH _____ FT.

NUMBER OF TRENCHES _____ TOTAL BOTTOM AREA _____

SEEPAGE PITS, INSIDE DIAMETER 6.7 FT. DEPTH BELOW INLET 12 FT.

ABSORBENT AREA 804 SQ. FT.

REMARKS _____

9/10/64 D.W. located in area tested
 ① 2 min at 11ft ② 5 min at 5 1/2 ft.
 ③ 6 min at 11ft ④ 10 min at 4 1/2 ft. Done
 also L. B. Roth

DATE SYSTEM APP VED 6/2/64 INSPECTOR [Signature]