

APPLICATION

A 30728

SEWAGE DISPOSAL TESTING

P-1

STATE OF MARYLAND - DEPARTMENT OF HEALTH AND MENTAL HYGIENE

HOWARD COUNTY HEALTH DEPARTMENT 36 R. 4 B. R. DISTRICT 4th
ENVIRONMENTAL HEALTH SERVICES 10000 Sept. 10, h | sewage system to be
P.O. BOX 476, ELLICOTT CITY, MARYLAND 21043
TELEPHONE: 465-5000, EXT. 356 DATE 9/23/74

absorption area per bed room to begin below the first 4 feet of non porous soil. Maximum depth permitted for a trench is 11 ft below original grade. Place the drywell 45 ft from the rear (50 ft long) lot line and 15 ft from the right (110 ft long) side line as seen when facing the property from Round Gate Station. Trench depth in 5 foot depth buffer zone will be by County to depth of ground etc. necessary to install and provide TO: THE COUNTY HEALTH OFFICER ELLICOTT CITY, MARYLAND

I, HEREBY, APPLY FOR THE NECESSARY TEST IN ORDER TO CONSTRUCT (OR RECONSTRUCT) A SEWAGE DISPOSAL SYSTEM. **NOTE:** If trenches only are to be used, then at least 108 linear ft. of trench is required, must be 2 ft. wide under distribution pipe. **MAX. DEPTH OF TRENCH 4 FT**
PROPERTY OWNER Haines Construction Company, Inc. 11 ft deep with 7 ft of gravel
ADDRESS 25829 Woodfield Road, Damascus, Va. 20750 PHONE 948-5100 (Mr. Blanchard)
PROPERTY LOCATION: **NOTE:** No trench may exceed 100 ft in length and multiple trenches must be connected in series, trenches then grand depth apart.
SUBDIVISION Lisbon Acres LOT NO. 24, Series 14

ROAD AND DESCRIPTION Old Frederick Road

SIZE OF LOT 58,750 sq. ft. ± TYPE BLDG. 3 or 4 bedrooms
NUMBER OF BEDROOMS

IF NOT SINGLE RESIDENCE DESCRIBE

THE SYSTEM INSTALLED UNDER THIS APPLICATION IS ACCEPTABLE ONLY UNTIL PUBLIC FACILITIES BECOME AVAILABLE.

SIGNATURE OF APPLICANT /s/ Harry Blanchard
Howard County Health Dept.
P. O. Box 476
Ellicott City, Maryland 21043

APPROVED BY Frank Shiner FOR Powell & Hinch DATE 1/10/77
(KIND OF SYSTEM)

REJECTED BY FOR DATE
(KIND OF SYSTEM)

HOLD PENDING FURTHER TESTS BLDG. PERMIT SIGNED AND RETURNED 11/1/77 DATE

REASONS FOR REJECTION OR HOLDING

THIS IS NOT A PERMIT

20728

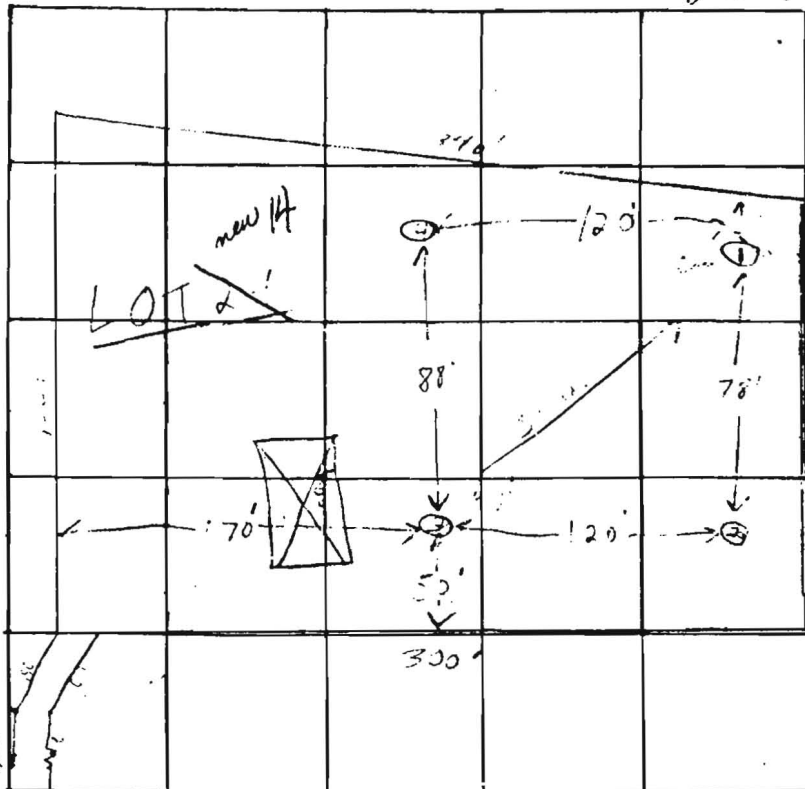

155'

John Acers

INDICATE NORTH - NAME ADJOINING ROADWAY AS BASE LINE
ROUND GATE COURT

DATE	TEST NO.	DEPTH	PRE-WET		TEST - 1" DROP		TIME
			START	STOP	START	STOP	
10/74	1	6'	52	152	54	72	3
	1A	12'	52	177	57	58	11
	2	5 1/2'	58	28	32	32	8
	2A	11 1/2'	100	222	100	200	4
	3			212	10		4
	3A	12 1/2'		213	31	137	15
	4	12 1/2'			114		
well 73-2127 21' casing, 19' open, H traps C of DLO							
10/28/72							

REMARKS _____
 TYPE OF SOIL W1 Clay
 TESTED BY FS ALSO PRESENT: _____