

12/27/00 Layout to follow (11am)
Jamesway Ct
12/29/00 Layout
1/3/01 All done
5/29/01 Septic Pump Test Noon

PERMIT

SEWAGE DISPOSAL SYSTEM
HOWARD COUNTY HEALTH DEPARTMENT
BUREAU OF ENVIRONMENTAL HEALTH
410-313-2640

P 514719
A 30976
ISSUE DATE 12/22/2000
APPROVAL DATE 5/29/01

INDEXED

Kenneth Mayne IS PERMITTED TO INSTALL ALTER

ADDRESS 11723 Legore Bridge Road, Keymar, MD 21757 PHONE 301-898-0955
SUBDIVISION Flamewood LOT NUMBER 6 ADDRESS 11505 Blue Flame Court
PROPERTY OWNER Ward PROPERTY OWNER'S ADDRESS 8468 Woodland Manor
SEPTIC TANK CAPACITY 1250 GALLONS Top Seam
PUMP CHAMBER CAPACITY 1250 GALLONS (Top Seamed Tanks)
NUMBER OF BEDROOMS 4
SQUARE FEET PER BEDROOM 180
LINEAR FEET OF TRENCH REQUIRED 240

TRENCHES: Trenches to be 30 feet wide. Inlet 30 feet below original grade. Bottom maximum depth 5 feet below original grade. 2 feet of stone below distribution box pipe
LOCATION: Begin trenches 100 feet off the front lot line and 10 feet off the right lot line as seen when facing the lot from Blue Flame Court. Run trenches on contour toward the left lot line. 7/18/00 OK ALM

LAYOUT INSP. VERY IMPORTANT!
7'ETE (10' CTC) WELL RADIUS 75-100?

PLANS APPROVED Amy McMillan DATE 7/14/2000

- PERMIT VOID AFTER 2 YEARS
- NOTE: CONTRACTOR RESPONSIBLE FOR SCHEDULING A PRE-CONSTRUCTION INSPECTION FOR ALL INSTALLATIONS
- NOTE: TOP OF SEPTIC TANKS ARE TO BE NO DEEPER THAN 3.0 FEET BELOW FINISH GRADE
- NOTE: WATERTIGHT SEPTIC TANKS REQUIRED
- NOTE: CLEANOUT REQUIRED EVERY 70 FEET OF SEWER LINE AND/OR AT 90° SWEEPS IN LINES FROM HOUSE TO DRAIN FIELDS, 90° ELBOWS ARE NOT ACCEPTABLE
- NOTE: ALL PARTS OF SEPTIC SYSTEMS (I.E. TANK, DISTRIBUTION BOX, DRAINFIELDS) TO BE 100 FEET FROM ANY WATER WELL UNLESS OTHERWISE SPECIFICALLY AUTHORIZED
- NOTE: NO ABSORPTION TRENCH TO EXCEED 100 FEET IN LENGTH UNLESS SPECIFICALLY AUTHORIZED
- NOTE: ALL PIPE FROM HOUSE TO SEPTIC TANK MUST BE CAST IRON OR SCHEDULE 35/40 PVC OR ABS
- NOTE: MANHOLE RISERS REQUIRED ON ALL SEPTIC TANKS AND PUMP CHAMBERS
- NOTE: DISTRIBUTION BOXES MUST HAVE BAFFLES
- NOTE: IF PUMPED SEPTIC SYSTEM REQUIRED, (1) SEPTIC PUMP DETAIL TO BE PROVIDED BY INSTALLER PRIOR TO ISSUANCE OF SEPTIC PERMIT (2) PUMP PERFORMANCE TEST IS NECESSARY PRIOR TO HEALTH DEPARTMENT APPROVAL OF SEPTIC PERMIT

NEITHER THE HOWARD COUNTY COUNCIL NOR THE HEALTH DEPARTMENT IS RESPONSIBLE FOR THE SUCCESSFUL OPERATION OF ANY SYSTEM
PERMITTEE RESPONSIBLE FOR OBTAINING FINAL APPROVAL ON THIS PERMIT
CALL 410-313-2640 FOR INSPECTION OF SEPTIC SYSTEM

30976

NOT TO SCALE

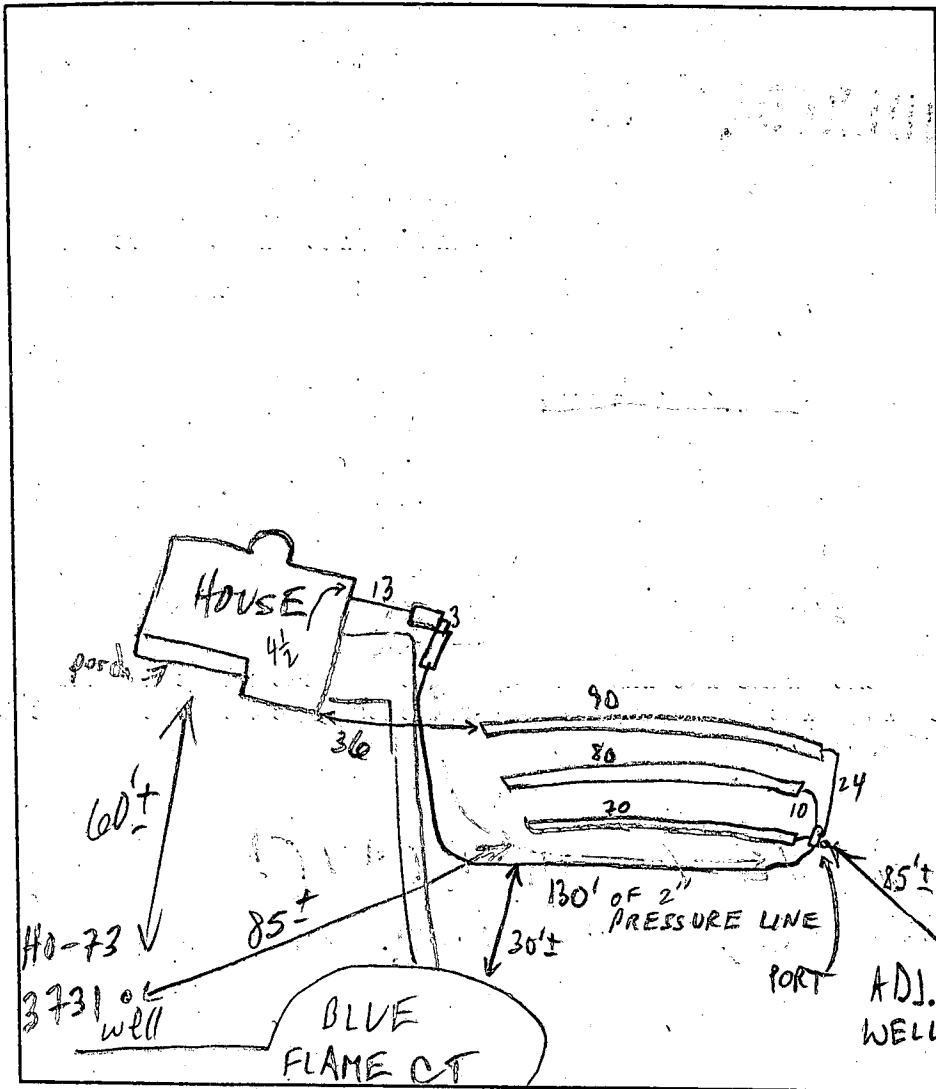

TRENCH DATA

TRENCH WIDTH 3
 TRENCH INLET DEPTH 3
 TRENCH BOTTOM DEPTH 5
 DEPTH OF STONE 2
 NUMBER OF TRENCHES 3
 TOTAL TRENCH LENGTH 240
 ABSORBENT AREA 720
 DISTRIBUTION BOX LEVEL
 BAFFLE IN DISTRIBUTION BOX

SEPTIC TANK DATA

SEPTIC TANK 1250 TS GALLONS
 MANHOLE RISER _____
 6 INCH INSPECTION PORT

PUMP CHAMBER DATA

PUMP CHAMBER GALLONS 1250 TS
 MANHOLE RISER
 ALARM
 PUMP PERFORMANCE TEST

PRE-CONSTRUCTION INSPECTION: 12/27/00 SDA not staked - unable to confirm layout. Upper portion of SDA may have been cut.

INSPECTION COMMENTS: Contractor to get SDA staked for re-insp. DKS

12/29/00 SDA staked - trench layout confirmed. DIC

1/21/01 A.M. Spoke to installer - he reports ~2' fill dirt over upper portion of SDA. OK to install system as specified - installer reports clear indication of end of fill. DIC

1/3/01 COVER TANKS + TRENCHES, HOLD FOR PUMP/ALARM INSP (MR)

5/29/01 PUMP/ALARM OK (MR)

INSPECTOR M. Ritkin DATE SYSTEM APPROVED 5/29/01

BLUE FLAME COURT

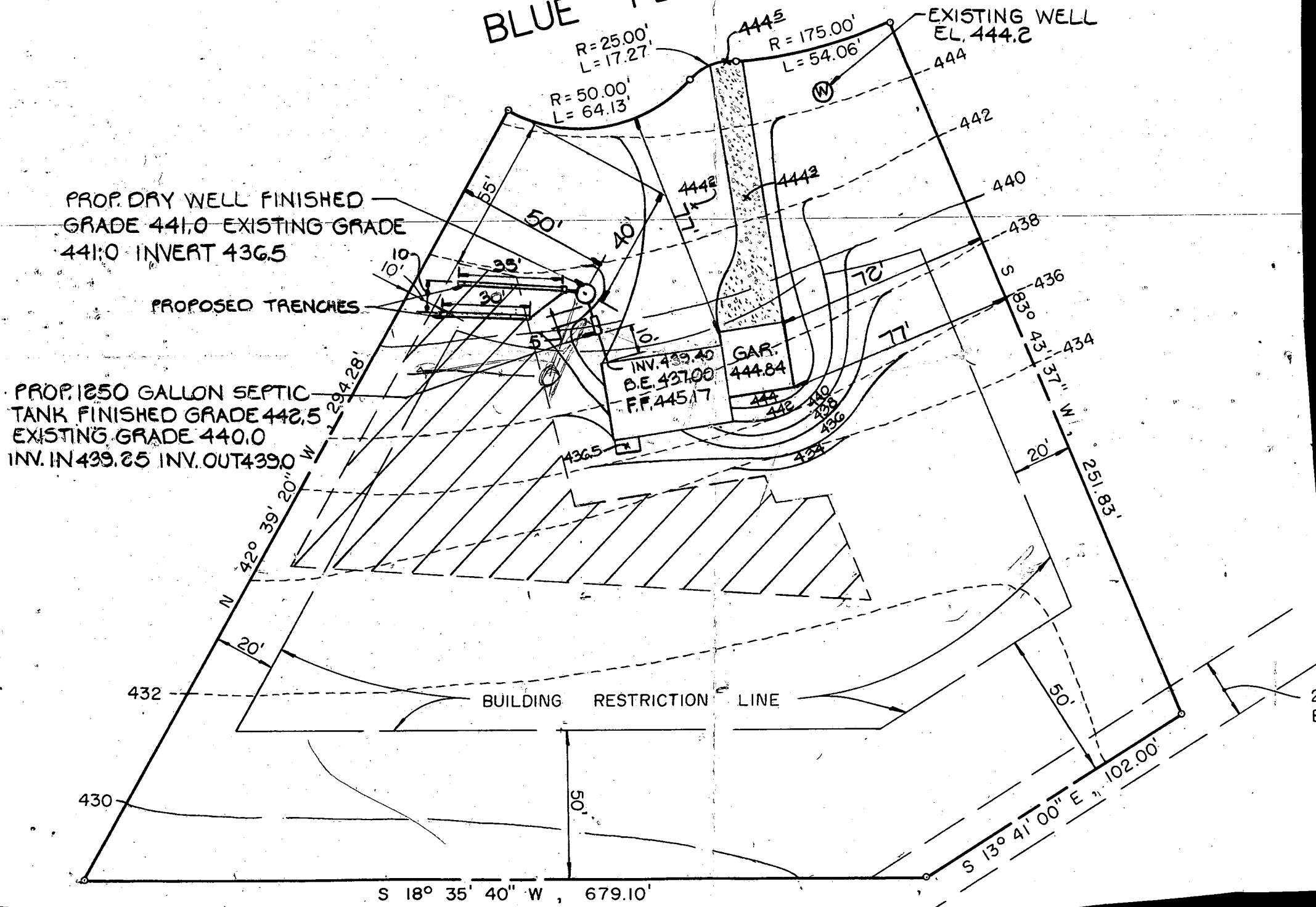

20' Storm Drainage Easement Plat

GRID NO
N

FLAMEWOOD

BLUE FLAME COURT

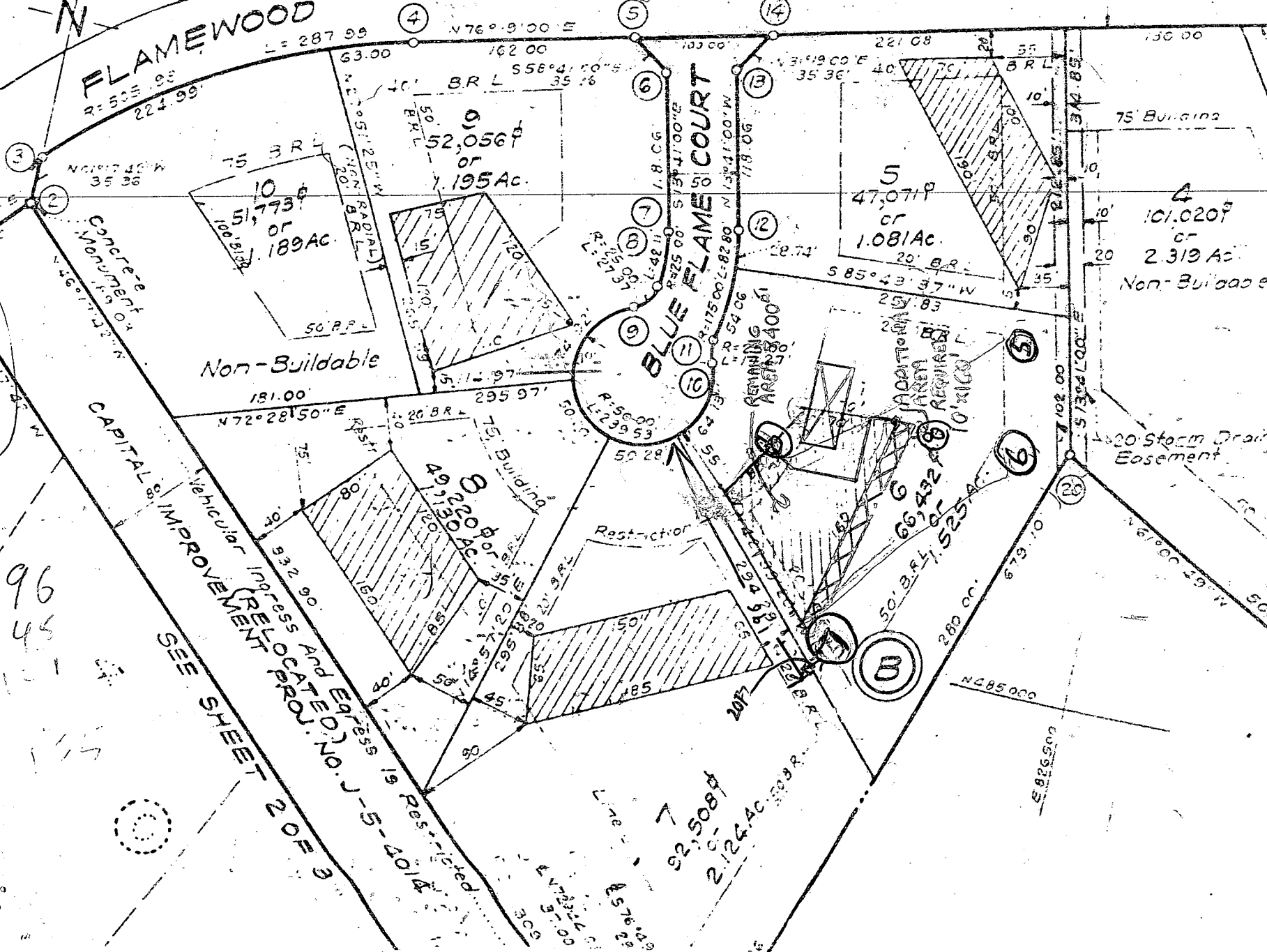

Concrete Monument

Non-Buildable

Non-Buildable

20' Storm Drainage Easement

96
45

SEE SHEET 2 OF 9

RELOCATED NO. J-5-2014

92,508 sq ft
2.124 Ac

11

12

13

14

15

16

17

18

19

20

21

22

23

24

25

26

27

28

29

30

31

32

33

34

35

36

37

38

39

40

41

42

43

44

45

46

47

48

49

50

51

52

53

54

55

56

57

58

59

60

61

62

63

64

65

66

67

68

69

70

71

72

73

74

75

76

77

78

79

80

81

82

83

84

85

86

87

88

89

90

91

92

93

94

95

96

97

98

99

100

101

102

103

104

105

106

107

108

109

110

111

112

113

114

115

116

117

118

119

120

121

122

123

124

125

126

127

128

129

130

131

132

133

134

135

136

137

138

139

140

141

142

143

144

145

146

147

148

149

150

151

152

153

154

155

156

157

158

159

160

161

162

163

164

165

166

167

168

169

170

171

172

173

174

175

176

177

178

179

180

181

182

183

184

185

186

187

188

189

190

191

192

193

194

195

196

197

198

199

200