

APPLICATION

A 17854

SEWAGE DISPOSAL TESTING

P _____

STATE OF MARYLAND - DEPARTMENT OF HEALTH AND MENTAL HYGIENE

HOWARD COUNTY HEALTH DEPARTMENT
ENVIRONMENTAL HEALTH SERVICES

DISTRICT 4

P. O. BOX 476, ELLICOTT CITY, MARYLAND 21043
TELEPHONE 465-5000, EXT. 356

DATE 1/3/73

TO THE COUNTY HEALTH OFFICER
ELLICOTT CITY, MARYLAND

I, HEREBY, APPLY FOR THE NECESSARY TEST IN ORDER TO CONSTRUCT (OR RECONSTRUCT) A SEWAGE DISPOSAL SYSTEM.

PROPERTY OWNER H. Gemmill Ellingsworth

ADDRESS Glenwood, Maryland 21738 PHONE 442-2263

PROPERTY LOCATION

SUBDIVISION _____ LOT NO. _____

ROAD AND DESCRIPTION Roxbury Road off Route 27 (15451 Roxbury Road)

name on mail box

SIZE OF LOT 81 acres TYPE BLDG. 3 or 4

IF NOT SINGLE RESIDENCE DESCRIBE _____
NUMBER OF BEDROOMS
(Single Pmly. Bldg.)
LAND NOT BEING SUBDIVIDED

THE SYSTEM INSTALLED UNDER THIS APPLICATION IS ACCEPTABLE ONLY UNTIL PUBLIC FACILITIES BECOME AVAILABLE.

SIGNATURE OF APPLICANT *H. Gemmill Ellingsworth*

APPROVED BY _____ FOR _____ DATE _____
(KIND OF SYSTEM)

REJECTED BY _____ FOR _____ DATE _____
(KIND OF SYSTEM)

HOLD PENDING FURTHER TESTS _____ DATE _____

REASONS FOR REJECTION OR HOLDING _____

THIS IS NOT A PERMIT

Use 12" d. Borbore
 H₁₅
 3'
 H₁₂

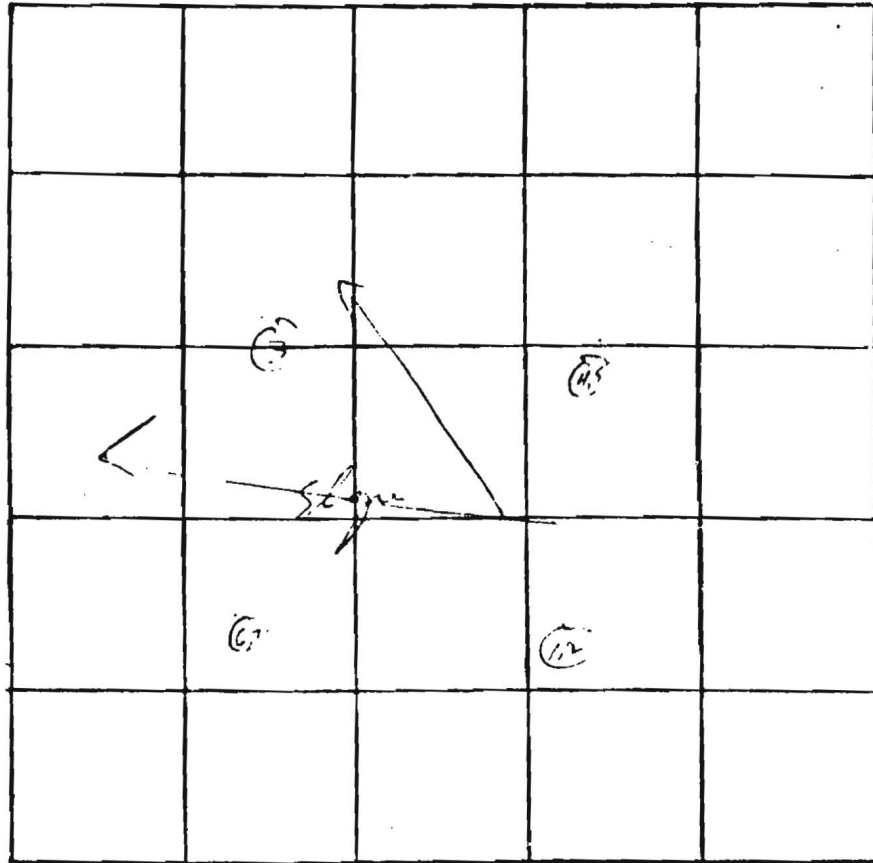

15
12
12

INDICATE NORTH - NAME ADJOINING ROADWAY AS BASE LINE
 RT 97

DATE	TEST NO.	DEPTH	PRE-WET		TEST - 1" DROP		TIME	
			START	STOP	START	STOP		
10/24/73	1	H ^{1/2}	9:56	10:00	10:00	10:05	5	
	2	12 ^{1/2}	9:56	10:00	10:00	10:08	8	
	3	11	- drain to; same to H ₁₂ ; dry					
	4	H	10:08	10:10	10:10	10:13	3	
	5	12	10:08	10:12	10:12	10:21	9	
	6	H	No pre-wet; good sink to H ¹					
	7	11 ^{1/2}	10:20	10:22	10:22	10:30	8	

REMARKS 10/24/73 - no hole in 5'
 TYPE OF SOIL loamy - loose Certified hole!
 TESTED BY W. B. F. ALSO PRESENT: _____

MARYLAND ROUTE 97

MINOR ARTERIAL ROADWAY
(STATE ROADS COMMISSION PLAT No. 9597)

Private Use-In-Common
Driveway Access Easement
For The Use And Benefit Of
Lots 3 And 4.
Maintenance Agreement
Recorded Among The Land
Records Of Howard County,
Maryland

PROPER
MARIO MA
LIBER 2020

VEHICULAR INGRESS AND EGRESS IS RESTRICTED

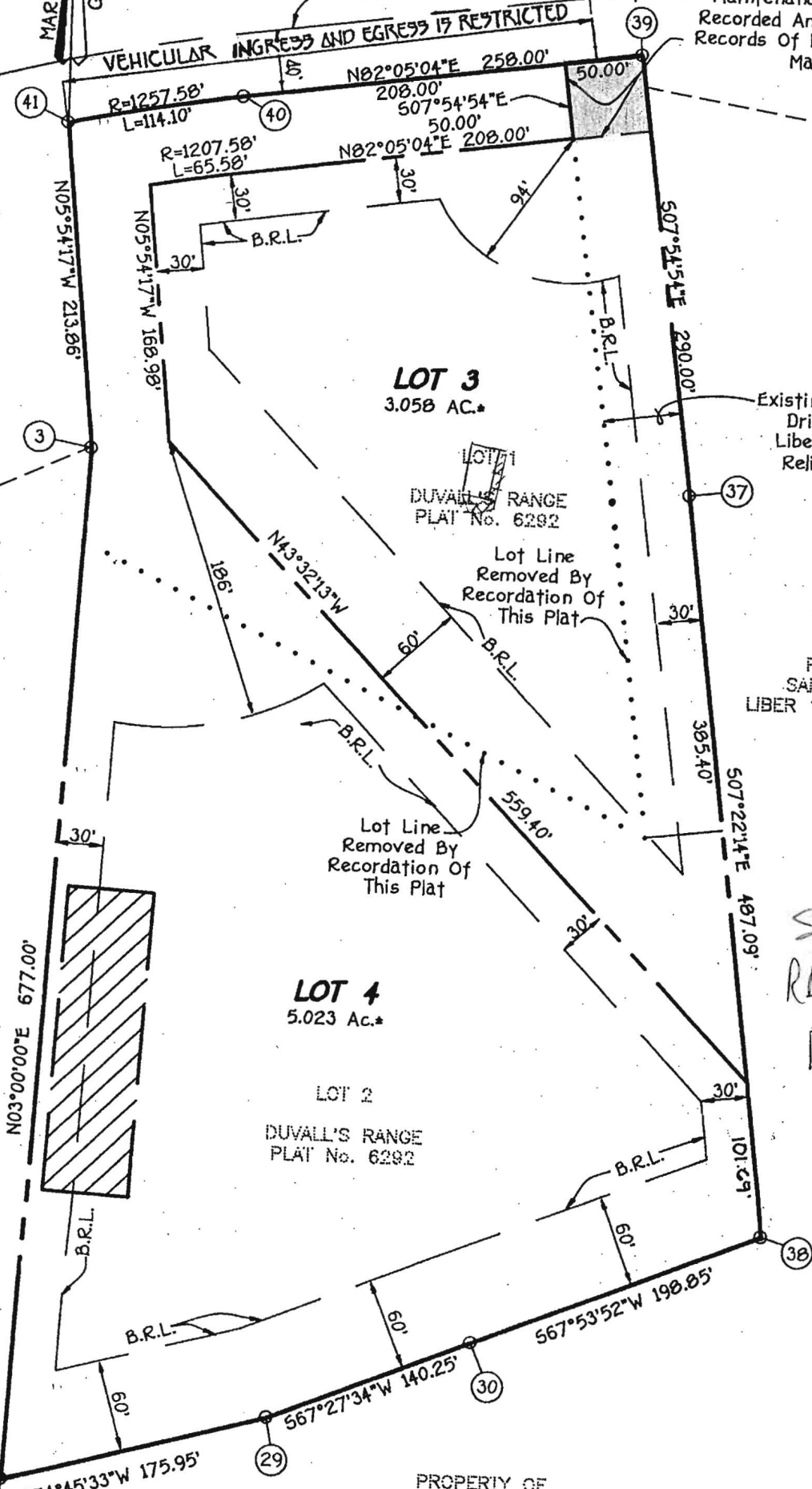

Existing Private Use-In-Common
Driveway Access Easement
Liber 1358, folio 408 To Be
Relinquished And Abandoned

PROPERTY OF
SAMUEL SEYMOUR
LIBER 1372 / FOLIO 113

COPY
SIGNED
RE-SUB PLAT
F-98-85

E 787500
N 520750

PROPERTY OF
SAMUEL SEYMOUR