

HOWARD COUNTY PERMIT APPLICATION

PERMIT NUMBER

B06025018

Building Address 1390 HENRYTON RD.
MARLIOTTSVILLE, MD. 21104

Suite/Apt. #: _____ SDP/WP/Petition #: _____

Census Tract _____ Subdivision _____

Section _____ Area _____ Lot _____

Tax Map _____ Parcel _____ Grid _____

Zoning _____ Map Coordinates _____ Lot size _____

Property Owner's Name DAVID BRAVERMAN

Address 1390 HENRYTON RD.

City MARLIOTTSVILLE State MD Zip Code 21104

Home Phone 410.429.4870 Work Phone _____

Applicant's Name & Mailing Address, (if other than stated hereon):
SUBURBAN PROPANE
P.O. BOX 305 REISTERSTOWN MD.
Phone 410.833.1400 Fax 410.261.8435

Existing Use SFD

Proposed Use PROPANE TANK

Estimated Construction Cost \$ 3550.00

Description of Work INSTALL @ 500 GALLON
UNDERGROUND PROPANE TANK.
INSTALL GAS LINE FROM TANK TO
POOL HEATER.

Contractor Company SUBURBAN PROPANE

Contact Person RANDY

Address 13944 OLD HANOVER RD
P.O. BOX 305

City REISTERSTOWN State MD. Zip Code 21136

License No. _____

Phone 410.833.1400 Fax 410.261.8435

Occupant or Tenant _____

Contact Name _____

Address _____

City _____ State _____ Zip Code _____

Phone _____ Fax _____

Engineer or Architect Company _____

Contact Person _____

Address _____

City _____ State _____ Zip Code _____

Phone _____ Fax _____

BUILDING DESCRIPTION - COMMERCIAL

BUILDING DESCRIPTION - RESIDENTIAL

Building Characteristics	Utilities
Height: _____	Water Supply: <input type="checkbox"/> Public <input type="checkbox"/> Private
No. of stories: _____	Sewage Disposal: <input type="checkbox"/> Public <input type="checkbox"/> Private
Gross area, sq. ft. per floor: _____	Electric Yes <input type="checkbox"/> No <input type="checkbox"/> Gas Yes <input type="checkbox"/> No <input type="checkbox"/>
Use group: _____	Heating System: Electric <input type="checkbox"/> Oil <input type="checkbox"/> Natural Gas <input type="checkbox"/> Propane Gas <input type="checkbox"/>
Construction type: <input type="checkbox"/> Reinforced Concrete <input type="checkbox"/> Structural Steel <input type="checkbox"/> Masonry <input type="checkbox"/> Wood Frame	Sprinkler system: N/A <input type="checkbox"/> <input type="checkbox"/> Full <input type="checkbox"/> Partial <input type="checkbox"/> Other Suppression # of Heads _____
<input type="checkbox"/> State Certified Modular	

Building Characteristics	Utilities
SF Dwelling <input type="checkbox"/> SF Townhouse <input type="checkbox"/> Depth _____ Width _____	Water Supply: <input type="checkbox"/> Public <input checked="" type="checkbox"/> Private
1st floor: _____	Sewage Disposal: <input type="checkbox"/> Public <input checked="" type="checkbox"/> Private
2nd floor: _____	Electric Yes <input type="checkbox"/> No <input type="checkbox"/> Gas Yes <input type="checkbox"/> No <input type="checkbox"/>
Basement: _____	Heating System: Electric <input type="checkbox"/> Oil <input type="checkbox"/> Natural Gas <input type="checkbox"/> Propane Gas <input type="checkbox"/>
Finished Basement <input type="checkbox"/> Unfinished Basement <input type="checkbox"/> Crawl space <input type="checkbox"/> Slab on Grade <input type="checkbox"/>	Sprinkler system: N/A <input type="checkbox"/> <input type="checkbox"/> NFPA #13D <input type="checkbox"/> NFPA #13R <input type="checkbox"/> Other: _____
No. of Bedrooms _____	
Height: _____	
Multi-family dwellings: No. of efficiency units: _____ No. of 1 BR units: _____ No. of 2 BR units: _____ No. of 3 BR units: _____	
Other Structure: _____	
Dimensions: _____	
Footings: _____	
Roof Height: _____	
<input type="checkbox"/> State Certified Modular <input type="checkbox"/> Manufactured Home	

THE UNDERSIGNED HEREBY CERTIFIES AND AGREES AS FOLLOWS: (1) THAT HE/SHE IS AUTHORIZED TO MAKE THIS APPLICATION; (2) THAT THE INFORMATION IS CORRECT; (3) THAT HE/SHE WILL COMPLY WITH ALL REGULATIONS OF HOWARD COUNTY WHICH ARE APPLICABLE THERETO; (4) THAT HE/SHE WILL PERFORM NO WORK ON THE ABOVE REFERENCED PROPERTY NOT SPECIFICALLY DESCRIBED IN THIS APPLICATION; (5) THAT HE/SHE GRANTS COUNTY OFFICIALS THE RIGHT TO ENTER ONTO THIS PROPERTY FOR THE PURPOSE OF INSPECTING THE WORK PERMITTED AND POSTING NOTICES.

[Signature]
Applicant's Signature

[Signature]
Title/Company

CLEVELAND APHACOST
Print Name

09/22/06
Date

Checks payable to: **DIRECTOR OF FINANCE OF HOWARD COUNTY**
** PLEASE WRITE NEATLY AND LEGIBLY. **

- FOR OFFICE USE ONLY -

AGENCY	DATE	SIGNATURE APPROVAL
Land Development DPZ		
State Highways		
Building Official		
Dev. Engineering DPZ		
Health	<u>10/13/06</u>	<u>[Signature]</u>
Fire Protection		

Is Sediment (Control) approval required prior to issuance?
YES NO

DPZ SETBACK INFORMATION	PROPERTY ID#:
Front: _____	Filing fee \$ _____
Rear: _____	Permit fee \$ <u>100.00</u>
Side: _____	Excise tax \$ <u>10.00</u>
Side St.: _____	Add'l per. fee \$ _____
All minimum setbacks met?	TOTAL FEES \$ <u>110.00</u>
YES <input type="checkbox"/> NO <input type="checkbox"/>	Sub-total paid \$ _____
Is Entrance Permit required?	Balance due \$ _____
YES <input type="checkbox"/> NO <input type="checkbox"/>	Check # <u>CAN</u>
Historic District?	Validation # _____
YES <input type="checkbox"/> NO <input type="checkbox"/>	

CONTINGENCY CONSTRUCTION START:
ONE STOP SHOP:

Distribution of Copies: White: Building Official (Green: LDD, DPZ Yellow: DED, DPZ Pink: Health Gold: SHA)

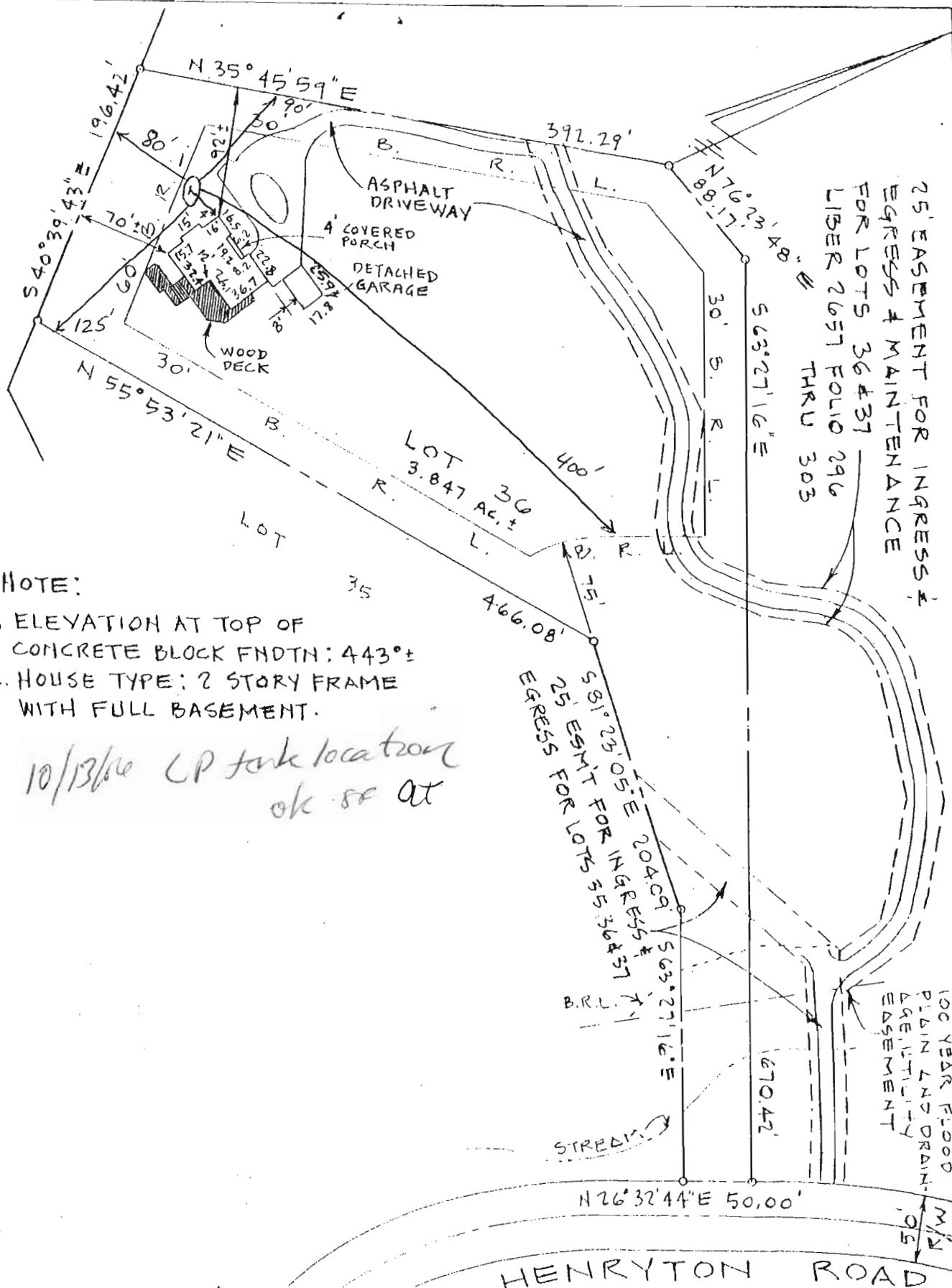

NOTE:

1. ELEVATION AT TOP OF CONCRETE BLOCK FNDTN: 443'±
2. HOUSE TYPE: 2 STORY FRAME WITH FULL BASEMENT.

10/13/90 CP tank location ok see at

25' EASEMENT FOR INGRESS & EGRESS & MAINTENANCE FOR LOTS 36 & 37 LIBER 2657 FOLIO 296 THRU 303

25' EASMT FOR INGRESS & EGRESS FOR LOTS 35, 36 & 37

100 YEAR FLOOD PLAIN AND DRAINAGE UTILITY EASEMENT

ENGINEER'S CERTIFICATE
 I HEREBY CERTIFY THAT I HAVE MADE A SURVEY OF THIS LOT FOR THE PURPOSE OF LOCATING THE IMPROVEMENTS THEREON AND THAT THEY ARE LOCATED AS SHOWN.
 THIS PLAT IS NOT INTENDED FOR USE IN ESTABLISHING PROPERTY LINES.
 RECORD PLAT N° 9151 RECORDED 2/9/90

ENGINEER
 JOHN L. SCHNEIDER, P.E.
 100 N. ROLLING RD.
 CATONSVILLE, MD. 21228
 301-744-1945

FINAL CERTIFICATION

LOT 36 SECTION 2 "MEADOWOOD"
 3RD ELECTION DISTRICT
 HOWARD COUNTY - MARYLAND

SCALE: 1" = 100' DATE: AUGUST 18, 1994

