

L 8-3-04 11:00 AM

PUB. SEWER STATUS VERIFIED BY _____

ISSUE DATE: ~~5/20/04~~ 6/28/04

P 520445

APPROVAL DATE: 8/10/04

PERMIT INDEXED

A UPGRADE

ON-SITE SEWAGE DISPOSAL SYSTEM HOWARD COUNTY HEALTH DEPARTMENT BUREAU OF ENVIRONMENTAL HEALTH

Fogles Septic Clean, Inc IS PERMITTED TO INSTALL ALTER

ADDRESS: 580 Obrecht Rd, Sykesville, MD 21784 PHONE NUMBER: 410-795-5670

SUBDIVISION: _____ LOT NUMBER: _____

ADDRESS: 10790 Old Frederick Road PROPERTY OWNER: Scott Robbins

SEPTIC TANK CAPACITY (GALLONS): 1000

PUMP CHAMBER CAPACITY (GALLONS): —

NUMBER OF BEDROOMS: 3

SQUARE FEET PER BEDROOM: 180

LINEAR FEET OF TRENCH REQUIRED: 110 4 or shallower

TRENCHES:	Trench to be 3 feet wide. Inlet <u>6</u> feet below original grade. Bottom maximum depth <u>6</u> feet below original grade. Effective area begins at <u>4</u> feet below original grade. <u>2</u> feet of stone below distribution pipe.
LOCATION:	<u>2 TRENCHES ON CONTOUR AS MUCH AS POSS</u> <u>60-80' EACH</u>
PURPOSE:	In support of building permit. Call for inspection when ground is opened so sanitarian can recommend repair.

PLANS APPROVED: _____ DATE: _____

- NOTE: PERMIT VOID AFTER 2 YEARS
- NOTE: CONTRACTOR RESPONSIBLE FOR SCHEDULING A PRE-CONSTRUCTION INSPECTION FOR ALL INSTALLATIONS
- NOTE: WATERTIGHT SEPTIC TANKS REQUIRED
- NOTE: ALL PARTS OF SEPTIC SYSTEM SHALL BE 100 FEET FROM ANY WATER WELL
- NOTE: MANHOLE RISERS REQUIRED ON ALL SEPTIC TANKS AND PUMP CHAMBERS

**NEITHER THE HOWARD COUNTY COUNCIL OR THE HEALTH DEPARTMENT IS
RESPONSIBLE FOR THE SUCCESSFUL OPERATION OF ANY SYSTEM
PERMITTEE RESPONSIBLE FOR OBTAINING FINAL APPROVAL ON THIS PERMIT
CALL 410-313-2640 FOR INSPECTION OF SEPTIC SYSTEM**

**BUILDING PERMIT SIGNED
AND RETURNED**

6/25/04 800147683 BEDROOM + COVERED PORCH

P520445

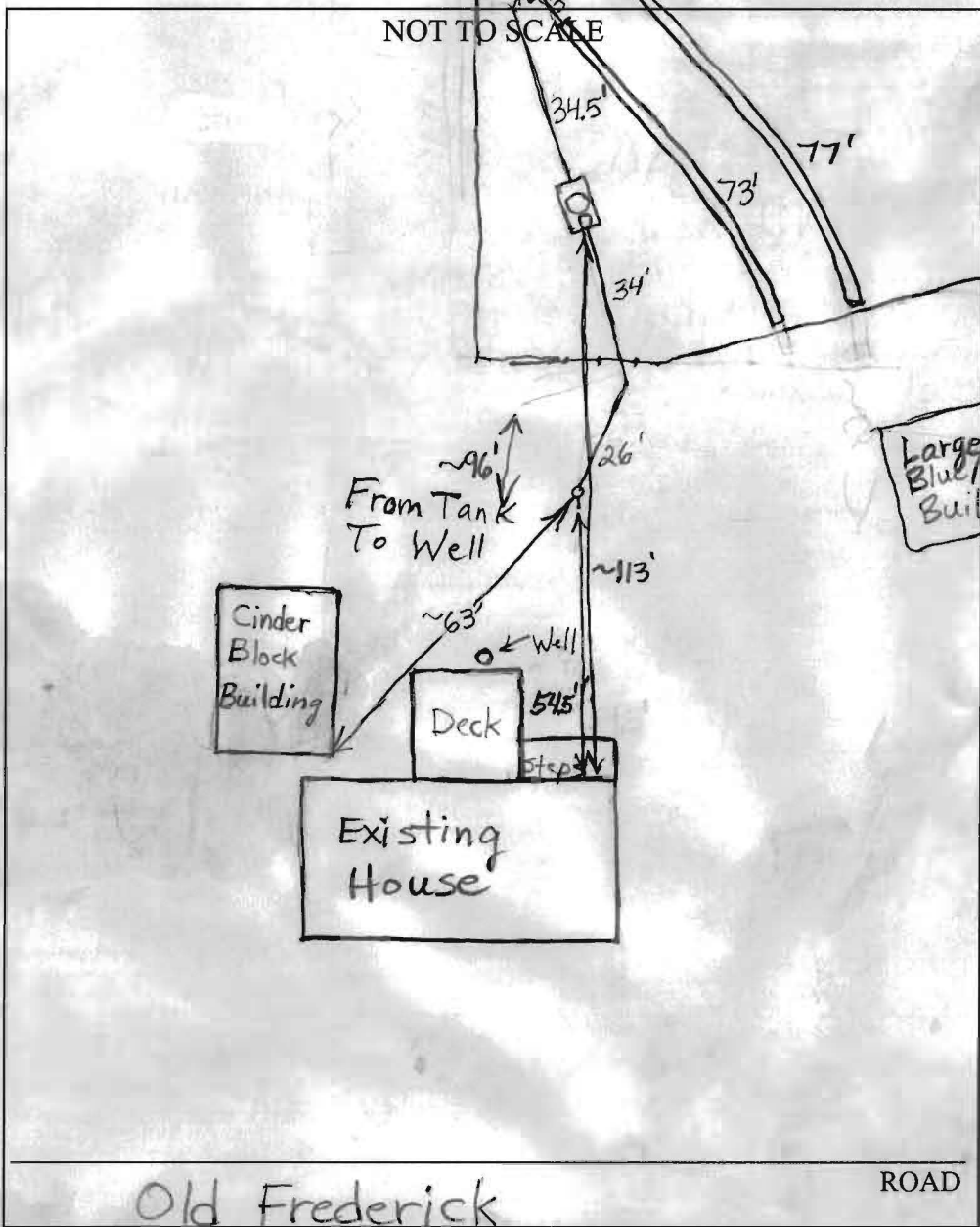

TRENCH/DRAINFIELD DATA		
WIDTH	INLET	BOTTOM
3'	4'	6'
NUMBER OF TRENCHES		2
TOTAL LENGTH		150'
ABSORPTION AREA		450 + Sidewall
DISTRIBUTION BOX LEVEL		Levelers
DISTRIBUTION BOX BAFFLE		Yes
DISTRIBUTION BOX PORT		No

SEPTIC TANK DATA	
SEPTIC TANK 1 LEVEL	✓
CAPACITY	1250 GAL
SEAM LOC	Top
TANK LID DEPTH	1'-1.5'
BAFFLES	Yes
BAFFLE FILTER	No
MANHOLE LOC	Middle
6" PORT LOC	Front
WATERTIGHT TEST	No
SEPTIC TANK 2 LEVEL	N/A
CAPACITY	_____ GAL
SEAM LOC	_____
TANK LID DEPTH	_____
BAFFLES	_____
BAFFLE FILTER	_____
MANHOLE LOC	_____
6" PORT LOC	_____
WATERTIGHT TEST	_____

PRE-CONSTRUCTION 8/6/04 To install new 1000 gallon septic tank 100' from the well and near the section of fence that is perpendicular to house.

INSTALLATION Run trenches from dist. box towards house. Put in as much trench as will fit, 2 - 60' - 80' trenches. (BB) 8/9/04

Need to put a 6" cleanout on the septic tank and adjust levelers in the dist. box. Curt (Trogles) said he would have it done. O.K. to cover everything. (BB)

BUILDING PERMIT SIGNED
AND RETURNED

FINAL INSPECTOR B. Baber DATE OF APPROVAL 8/10/04

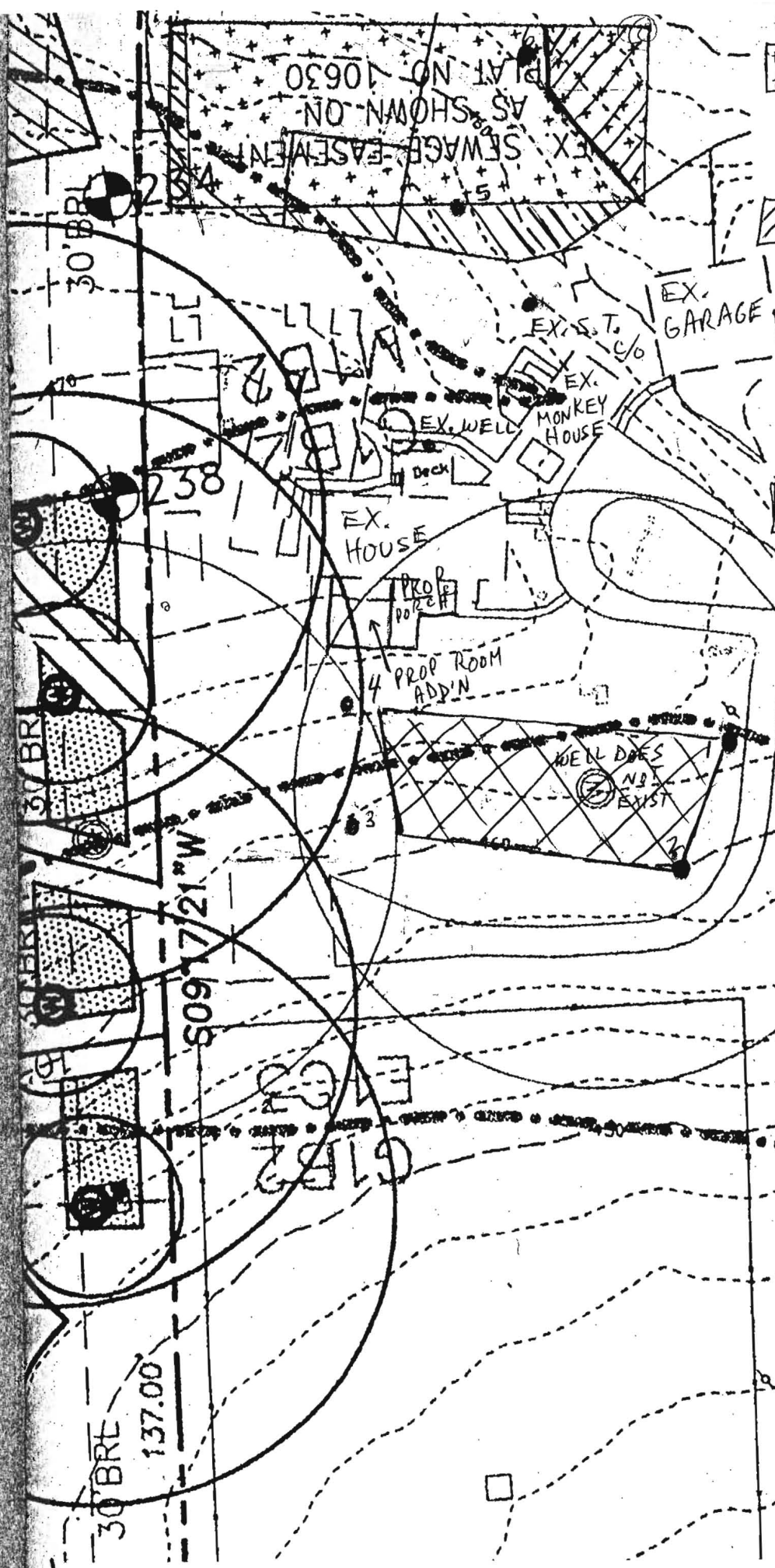

++ Ex. sewage easement not supported by perc tests at the time of creation by plat F-93-31
 [Hatched Box] Portion of ex. sewage easement to be deleted
 [Diagonal Lines] Add'l area to be added to ex. sewage easement
 [Cross-hatched Box] Extra septic reserve capacity w/no expectation of use
 Purpose of this plan is to verify the platted sewage esmt. (not previously perc tested) in support of BO0147683 to expand ex. BR
 Ex. septic system to be replaced in the revised esmt within 30 days.

Penny Bonte
 Ho. Co. Health Officer MR
 6-25-04
 DATE

[Hatched Box] [++] [Cross-hatched Box] THIS AREA DESIGNATES A PRIVATE SEWERAGE EASEMENT OF AT LEAST 10,000 SQ. FT. AS REQUIRED BY THE MARYLAND STATE DEPARTMENT OF ENVIRONMENT FOR INDIVIDUAL SEWERAGE DISPOSAL. IMPROVEMENTS OF ANY NATURE IN THIS AREA ARE RESTRICTED UNTIL PUBLIC SEWERAGE IS AVAILABLE. THIS EASEMENT SHALL BECOME NULL AND VOID UPON CONNECTION TO A PUBLIC SEWERAGE SYSTEM. THE COUNTY HEALTH OFFICER SHALL HAVE THE AUTHORITY TO GRANT ADJUSTMENTS TO THE PRIVATE SEWERAGE EASEMENT, RECORDATION OF A MODIFIED EASEMENT SHALL NOT BE NECESSARY.

OLD FRED ROAD

GIBBONS
 137