

10/15/04 - 1PM

PUB. SEWER STATUS VERIFIED BY _____

ISSUE DATE: 10/14/04

APPROVAL DATE: 10/15/04

PERMIT

P 521537
A 4520437
REPAIR

04-309871

ON-SITE SEWAGE DISPOSAL SYSTEM HOWARD COUNTY HEALTH DEPARTMENT BUREAU OF ENVIRONMENTAL HEALTH

INDEXED

Christian Tiede IS PERMITTED TO INSTALL ALTER

ADDRESS: 1720 St. Michaels Road PHONE NUMBER: 443-277-2970

SUBDIVISION: _____ LOT NUMBER: _____

ADDRESS: 1242 Morgan Station Road PROPERTY OWNER: C. TIEDE
Tim Buscher

SEPTIC TANK CAPACITY (GALLONS): _____

PUMP CHAMBER CAPACITY (GALLONS): _____

NUMBER OF BEDROOMS: _____

SQUARE FEET PER BEDROOM: _____

LINEAR FEET OF TRENCH REQUIRED: _____

TRENCHES:	Trench to be _____ feet wide. Inlet _____ feet below original grade. Bottom maximum depth _____ feet below original grade. Effective area begins at _____ feet below original grade. _____ feet of stone below distribution pipe.
LOCATION:	_____
PURPOSE:	To move septic tank. Call for inspection when ground is opened so sanitarian can recommend repair.

PLANS APPROVED: _____ DATE: _____

- NOTE: PERMIT VOID AFTER 2 YEARS
- NOTE: CONTRACTOR RESPONSIBLE FOR SCHEDULING A PRE-CONSTRUCTION INSPECTION FOR ALL INSTALLATIONS
- NOTE: WATERTIGHT SEPTIC TANKS REQUIRED
- NOTE: ALL PARTS OF SEPTIC SYSTEM SHALL BE 100 FEET FROM ANY WATER WELL
- NOTE: MANHOLE RISERS REQUIRED ON ALL SEPTIC TANKS AND PUMP CHAMBERS

NEITHER THE HOWARD COUNTY COUNCIL OR THE HEALTH DEPARTMENT IS RESPONSIBLE FOR THE SUCCESSFUL OPERATION OF ANY SYSTEM PERMITTEE RESPONSIBLE FOR OBTAINING FINAL APPROVAL ON THIS PERMIT

BUILDING PERMITS SIGNED 313-2640 FOR INSPECTION OF SEPTIC SYSTEM

AND RETURNED

- 7-605 BOW/85586 - DETACHED GARAGE
- 7-604 BOW/9063 - Fam Rm
- 7-704 BOW/150074 - 2 STORY - 2 BEDS

4520437

NOT TO SCALE

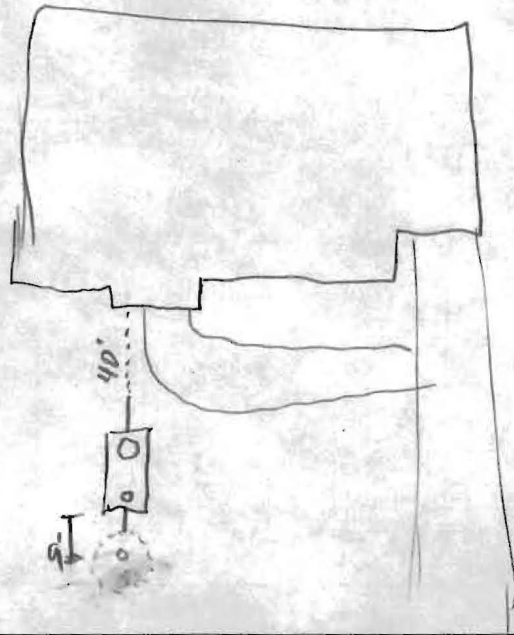

Morgan Station

ROAD

TRENCH/DRAINFIELD DATA

WIDTH	INLET	BOTTOM
_____	_____	_____
NUMBER OF TRENCHES _____		
TOTAL LENGTH _____		
ABSORPTION AREA _____		
DISTRIBUTION BOX LEVEL _____		
DISTRIBUTION BOX BAFFLE _____		
DISTRIBUTION BOX PORT _____		

SEPTIC TANK DATA

SEPTIC TANK 1 LEVEL

CAPACITY 1500 GAL

SEAM LOC Top

TANK LID DEPTH 3'

BAFFLES

BAFFLE FILTER

MANHOLE LOC Front

6" PORT LOC Back

WATERTIGHT TEST

SEPTIC TANK 2 LEVEL _____

CAPACITY _____ GAL

SEAM LOC _____

TANK LID DEPTH _____

BAFFLES N/A

BAFFLE FILTER N/A

MANHOLE LOC _____

6" PORT LOC _____

WATERTIGHT TEST _____

PRE-CONSTRUCTION _____

INSTALLATION 10/15/04 - New tank set. OK to cover (50)

FINAL INSPECTOR _____

DATE OF APPROVAL _____

10/15/04

BUILDING PERMIT SIGNED AND RETURNED