

approved 4/11/83
stayer

4/11/83
2 p.m.
4/11/83
connected
at 2:30 p.m.

4/11/83
as soon as possible

03-302121
PERMIT

P 32485
A 28138

SEWAGE DISPOSAL SYSTEM

MARYLAND STATE DEPARTMENT OF HEALTH*

HOWARD COUNTY
BUREAU OF ENVIRONMENTAL HEALTH
992-2330

BUILD. PERMIT SIGNED
AND RETURNED 5-13-99
Serial # 510117942
INDEX deck

ELLICOTT CITY
DISTRICT 3rd.
DATE 2/04/83

Paul Schissler IS PERMITTED TO INSTALL X'' ALTER

ADDRESS 7311 Branches Road, Marriottsville, Md. PHONE 795-2642
SUBDIVISION Triadelphia Farms, II ROAD 13232 Hunt Road LOT 7B
PROPERTY OWNER Salvatore & Terrie Schitino David + Jeannette Ketter
ADDRESS 9754 Frederick Road Dr. Sun.
Ellicott City, Maryland

IF GARBAGE GRINDER IS USED INCREASE SEPTIC TANK CAPACITY BY 50% AND ABSORPTION AREA BY 22%.

GARBAGE GRINDER? YES _____ NO X

SEPTIC TANK CAPACITY 1000 GALLONS NUMBER OF BEDROOMS 3

BUILD. PERMIT SIGNED
AND RETURNED 7
Serial # 59255 - dental office

DRY WELL AND TRENCH - 125 sq. ft. sidewall area per bedroom. Dry well inlet maximum to be 3 feet below original grade and dry well bottom to be 8 feet below original grade. Place the dry well 200 feet from the back lot line and 50 feet from the right lot line as seen when facing the lot from the right of way. Add a trench off dry well to make necessary additional absorbent area after a 5 ft. earth buffer. Ditch is to be 8 ft. deep below original grade, with inlet at 3 1/2 ft. deep below original grade and filled with 4 1/2 ft. of stone. Run ditch on level ground toward perc hole #2 which is located 87 ft. from the back lot line and 35 ft. from the right lot line as seen when facing the lot from the right of way. OR TRENCHES: 158 sq. ft. one sidewall area per bedroom. Ditch is to be 2 ft. wide, 8 ft. deep, with inlet 3 ft. below original grade with filled with 5 ft. of stone. Length of the ditch deepens on the number of sq. ft. needed. Start the ditch at perc hole #4 and run it along level ground toward perc hole #2. Perc hole #4 is located 200 ft. from the back lot line and 35 ft. from the right lot line as seen when facing the lot from the right of way. Perchhole #2 is located 87 ft. from the back lot line and 35 ft. from the right lot line as seen when facing the lot from the right of way.

PLANS APPROVED BY Raymond Hodge **BUILDING PERMIT SIGNED** DATE 3/10/82

COVER NO WORK UNTIL INSPECTED AND APPROVED.

NEITHER THE HOWARD COUNTY COUNCIL NOR THE HEALTH DEPARTMENT IS RESPONSIBLE FOR THE SUCCESSFUL OPERATION OF ANY SYSTEM.

NOTE: IF TRENCH IS USED CALL FOR INSPECTION BEFORE AND AFTER PLACING GRAVEL IN TRENCH.

NOTE: NO DRY WELL SHALL EXCEED 15 FOOT IN DIAMETER. NO ABSORPTION TRENCH TO EXCEED 100 FEET IN LENGTH.

NOTE: ALL PIPE FROM HOUSE TO SEPTIC TANK MUST BE CAST IRON OR SCHEDULE 40 PVC OR ABS.

PERMIT VOID AFTER THREE YEARS.

NOTE: INSTALL STAND PIPE ON SEPTIC TANK AND DRY WELL. STAND PIPES MUST BE 6 INCHES IN DIAMETER. CAST IRON, CONCRETE OR TERRA COTTA, OR PVC OR ABS ACCEPTED. IF TOP OF SEPTIC TANK IS DEEPER THAN 3 FEET MANHOLE TO GRADE REQUIRED.

BUILDING PERMIT SIGNED
AND RETURNED 4-23-82
Serial # 50138061 - GLASS SUNROOM ON DECK
BUILD. PERMIT SIGNED
AND RETURNED 1/29/90
Serial # 31087
Garage

A 28138

***INSTALLER IS RESPONSIBLE FOR OBTAINING FINAL APPROVAL ON THIS PERMIT**

*CALL 992-2330 FOR INSPECTION OF SEPTIC SYSTEMS.

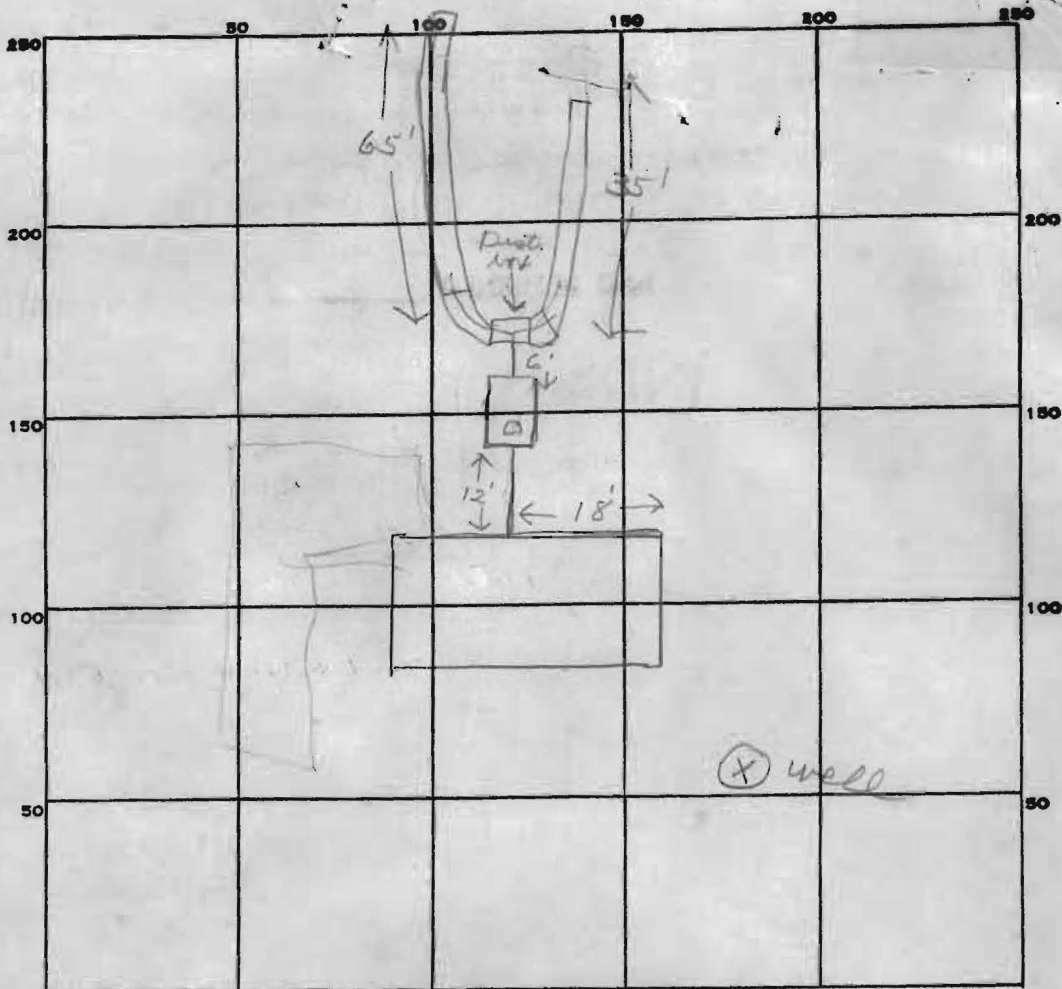

INDICATE NORTH. - NAME ADJOINING ROADWAY AS BASE LINE.

✓ Mac Rd → to Tradelphia Rd

PERMIT CARD _____

SEPTIC TANK, LEVEL ✓ _____

CLEANOUTS 5T ✓ _____

DISTRIBUTION BOX, LEVEL ✓ _____

TILE FIELD, DEPTH 8 FT. TRENCH WIDTH 2 FT.

GRAVEL DEPTH 5 IN. TOTAL LENGTH 100 FT.

NUMBER OF TRENCHES 2 TOTAL BOTTOM AREA 500

SEEPAGE PITS, INSIDE DIAMETER _____ IN. INLET _____ FT.

ABSORBENT AREA _____ SQ. FT.

REMARKS 4/8/83 OK to add stone in trenches. JS

4/11/83 OK to cover all work. JS

DATE SYSTEM APPROVED 4/11/83 INSPECTOR Stayer

Site Plan

David E. Keller
Lot - 7B
13270 Triadelphia Rd
Ellicott City, MD 21043

Triadelphia Farms II

1" = 30'

OK TO PROCEED
NO IMPACT ON
WELL OR SEPTIC

1/27/90
C. Keller

20/10/10

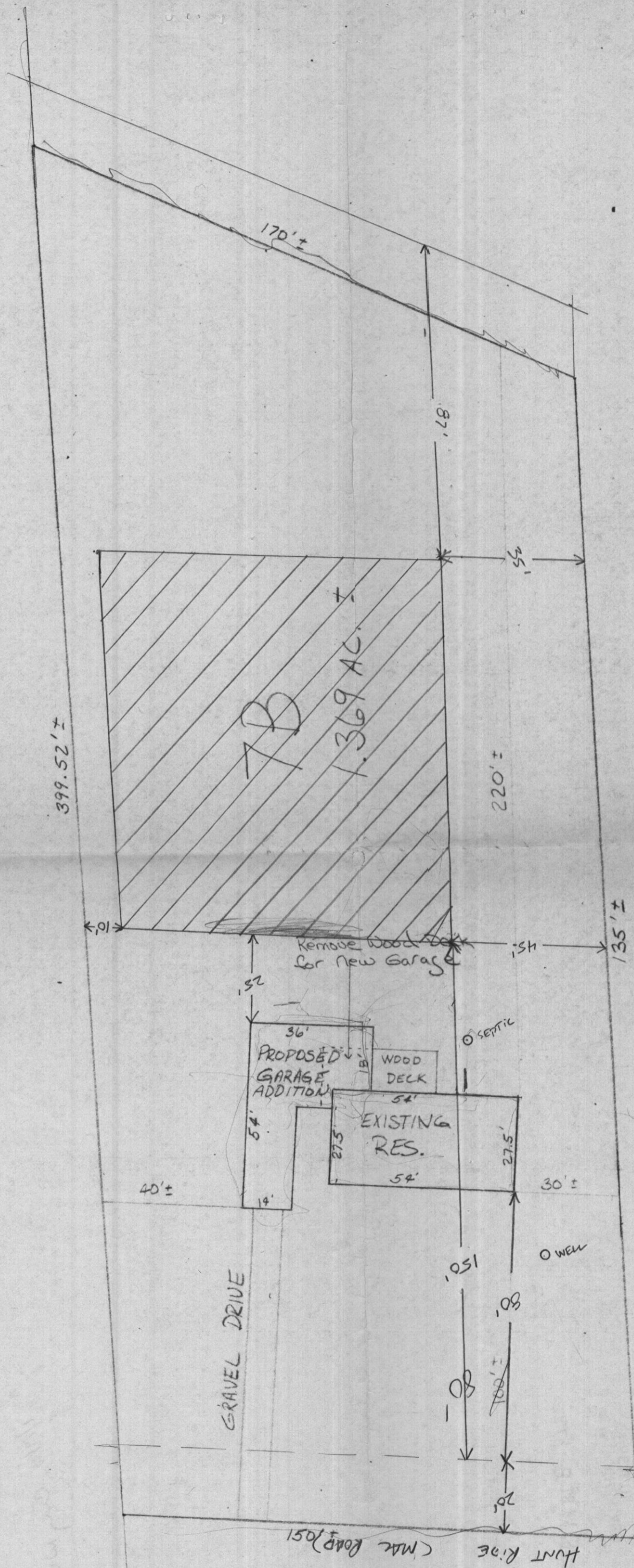

HUNT RISE (MAY 1987) 1051
(30' R/W) TO TRIADELPHI ROAD