



APPLICATION

FOR PERCOLATION TESTING AND SITE EVALUATION

TEST DATE(S) _____ TEST TIME _____

AP 620380-A

AGENCY REVIEW: _____

DATE 5/26/04

DO NOT WRITE ABOVE THIS LINE

I HEREBY APPLY FOR THE NECESSARY TESTING/EVALUATION PRIOR TO ISSUANCE OF SEWAGE DISPOSAL SYSTEM PERMIT(S) TO:

CHECK AS NEEDED:

- CONSTRUCT NEW SEPTIC SYSTEM(S)
- REPAIR/ADD TO AN EXISTING SEPTIC SYSTEM
- REPLACE AN EXISTING SEPTIC SYSTEM

CHECK AS NEEDED:

- NEW STRUCTURE(S)
- ADDITION TO AN EXISTING STRUCTURE
- REPLACE AN EXISTING STRUCTURE

CHECK ONE:

- CREATE NEW LOT(S)
- BUILD ON AN EXISTING LOT IN A SUBDIVISION
- BUILD ON AN EXISTING PARCEL OF RECORD

IS THE PROPERTY WITHIN 2500' OF ANY RESERVOIR?

- YES
- NO

THE TYPE OF STRUCTURE IS:

- RESIDENTIAL WITH _____ PROPOSED BEDROOMS IN THE COMPLETED STRUCTURE (NOTE *UNKNOWN* IF APPROPRIATE)
- COMMERCIAL (PROVIDE DETAIL OF NUMBERS AND TYPES OF EMPLOYEES/ CUSTOMERS ON ACCOMPANYING PLAN)
- INSTITUTIONAL/GOVERNMENT (PROVIDE DETAIL OF NUMBERS AND TYPES OF EMPLOYEES/USERS ON ACCOMPANYING PLAN)

PROPERTY OWNER(S) S.O.A.

DAYTIME PHONE 410 531-1442 CELL 443 253-8368 FAX _____

MAILING ADDRESS 13232 Huntbridge Dr EC MD
STREET CITY/TOWN STATE ZIP

APPLICANT Fyock septic

DAYTIME PHONE 410-988-9270 CELL 240-882-4025 FAX _____

MAILING ADDRESS P.O. BOX 89, Glenely MD 21737
STREET CITY/TOWN STATE ZIP

APPLICANT'S ROLE: DEVELOPER BUILDER BUYER RELATIVE/FRIEND REALTOR CONSULTANT

PROPERTY LOCATION
SUBDIVISION/PROPERTY NAME Williams Field LOT NO. _____

PROPERTY ADDRESS 13232 Huntbridge Dr EC
STREET TOWN/POST OFFICE

TAX MAP PAGE(S) 22 GRID 9 PARCEL(S) 422 PROPOSED LOT SIZE _____

AS APPLICANT, I UNDERSTAND THE FOLLOWING: THE SYSTEM INSTALLED SUBSEQUENT TO THIS APPLICATION IS ACCEPTABLE ONLY UNTIL PUBLIC SEWERAGE IS AVAILABLE. THIS APPLICATION IS COMPLETE WHEN ALL APPLICABLE FEES AND A SUITABLE SITE PLAN HAVE BEEN RECEIVED. I ACCEPT THE RESPONSIBILITY FOR COMPLIANCE WITH ALL M.O.S.H.A. AND "MISS UTILITY" REQUIREMENTS. APPROVAL IS BASED UPON SATISFACTORY REVIEW OF A PERC CERTIFICATION PLAN.

TEST RESULTS WILL BE MAILED TO APPLICANT.

Robert Fyock

SIGNATURE OF APPLICANT

HOWARD COUNTY HEALTH DEPARTMENT, BUREAU OF ENVIRONMENTAL HEALTH, WELL AND SEPTIC PROGRAM
3525-H ELLICOTT MILLS DRIVE, ELLICOTT CITY, MARYLAND 21043-4544 (410) 313-1771 FAX (410) 313-2648
TDD (410) 313-2323 TOLL FREE 1-877-4MD-DHMH

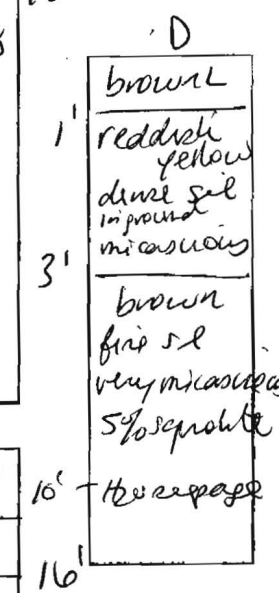
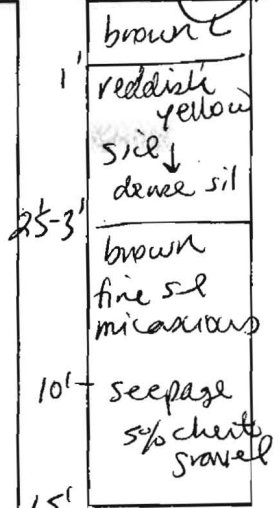
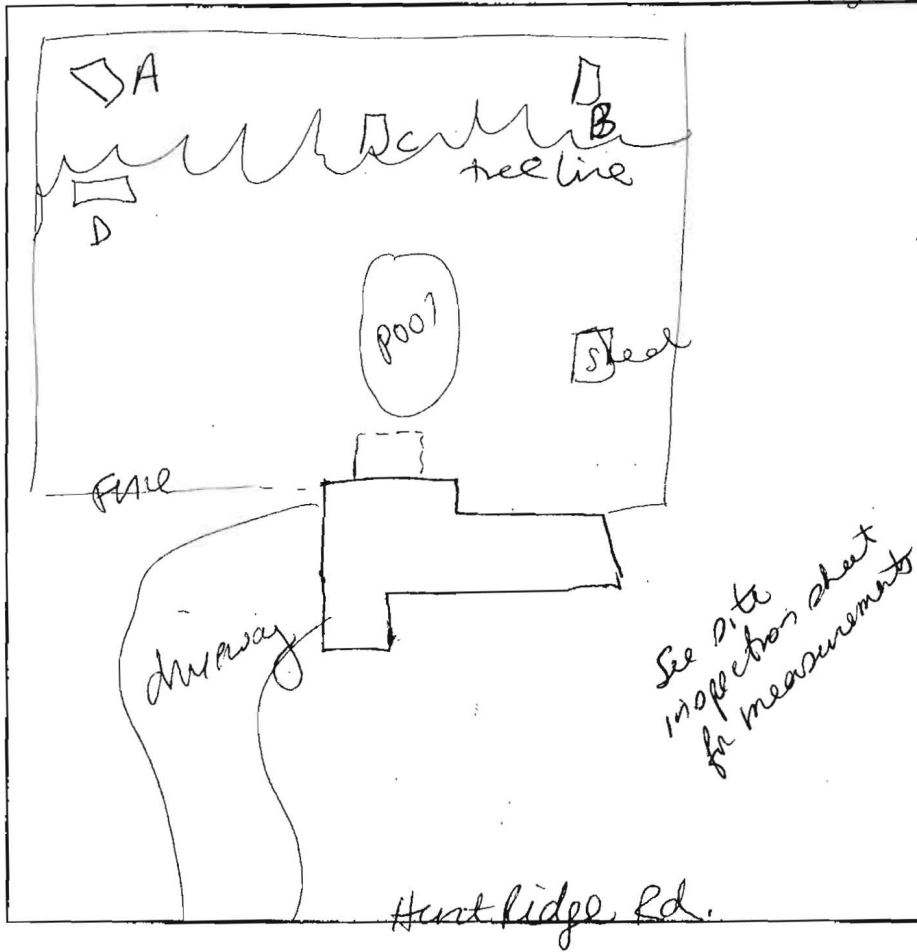
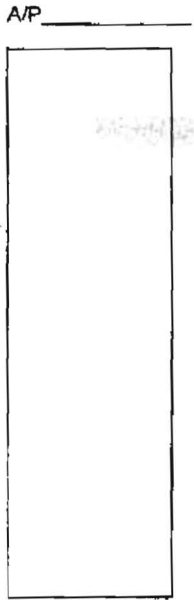

A
 1' brown L silty
 1' reddish yellow silty micaceous 5% gravel
 4' reddish yellow silty micaceous
 8' heavy silty
 9' cave in brown fine silty micaceous
 14'

B
 ~1' brown L
 3' reddish yellow silty micaceous
 5% chunk brown/pale red fine silty micaceous roots - 6'
 10' seepage - cave in 9'
 13' - no level
 16'

See site inspection sheet for measurements

DATE	TEST #	DEPTH	START	BREAK 1" DROP	STOP 2" DROP	TIME OF 2nd INCH	P/F/H
3/31/06	A	5' / 14'	9:44	9:48	9:55	7	P
	B	4' 5" / 16'	10:04	10:06	10:09	3	P
	C	15'				visual ok	P
	A	3' 5"		too slow		-	F
	D	4' / 16'	10:36	10:40	10:46	6	P

REMARKS test hole A had water seepage high enough that prevents its use
 SANITARIAN SF BACKHOE Fyock OTHERS _____
 TEST HOLES USED IN SDA _____ AVG. PERC TIME 5 SQ. FT/BR 180
 TRENCH WIDTH 3 INLET DEPTH 2.5 MAX. BOT DEPTH 5 EFFECTIVE SW 3, 3.5'

4 bedrooms 240 x .71 = 170 per system

SITE INSPECTION SHEET

OWNER: Sun D1 PHONE #: _____

ADDRESS: 13232 Hunt Ridge Rd. CONTRACTOR: FYOCK

WELL TAG #: _____

SUBDIVISION: _____ LOT: _____ COUNTY #: _____

PROPOSAL: Repair area needed to replace septic area needed for pool location.

LOCATION DIAGRAM

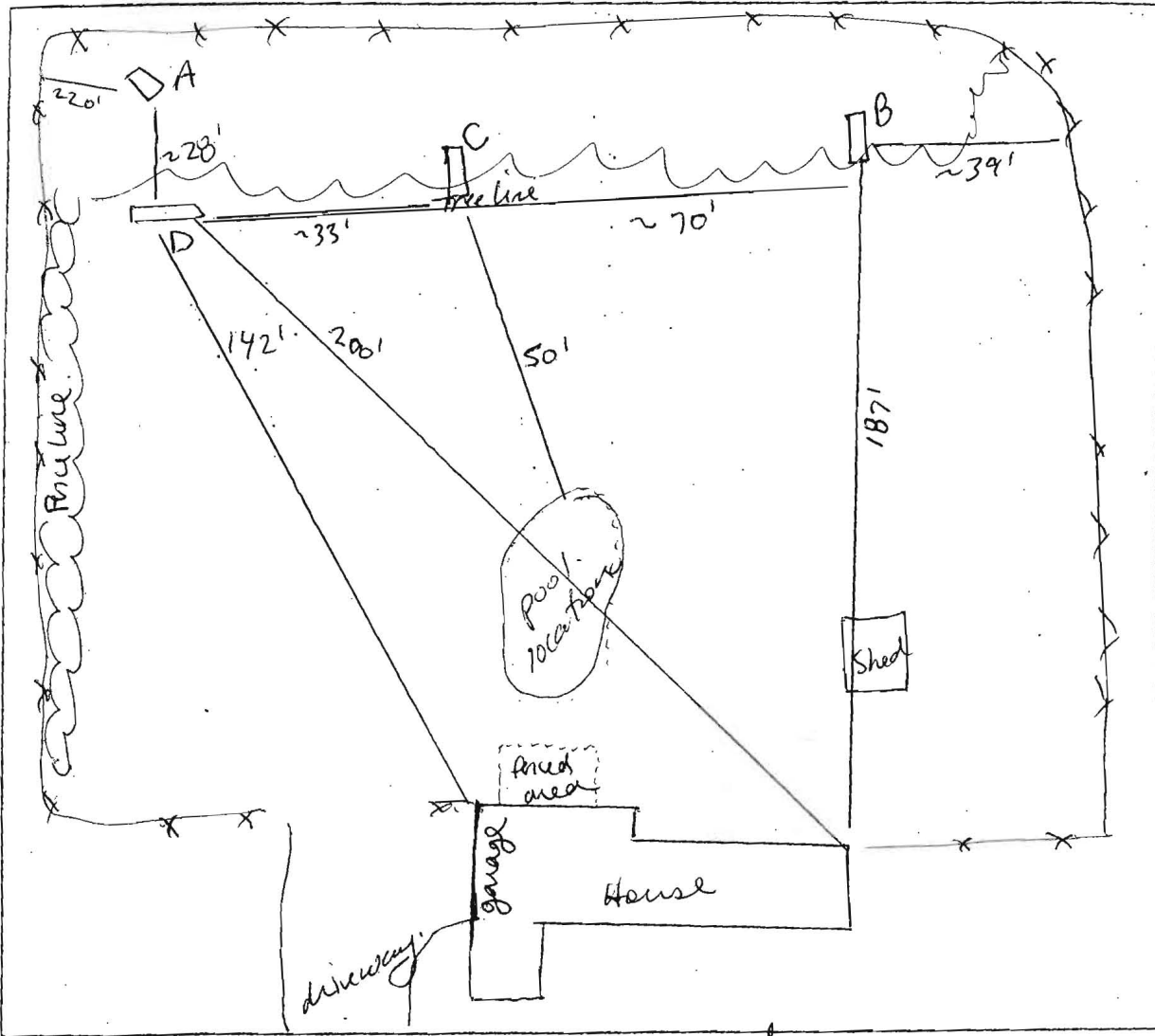

Hunt Ridge Rd.

COMMENTS: From current pool location to test hole C distance was 50'
there is not adequate area w/ pool as proposed. Need to
relocate pool. 5/2/06 pool location okay and there is sufficient
area for repair.

DATE: 4/3/31/06

(SF)