

PERMIT

SEWAGE DISPOSAL SYSTEM

MARYLAND STATE DEPARTMENT OF HEALTH

HOWARD COUNTY

ELLCOTT CITY

DISTRICT 3rd

DATE 8/26/76

P 23790

A 21151

Partial

3/3/77 Hold for

call

c.p.c.

*12/22/76
availability as possible
2/22/77 partial w.w.e.
3/3/77 (as early as possible)*

INDEXED

Liberty Backhoe Service, Inc.

IS PERMITTED TO INSTALL ALTER

ADDRESS 7311 Brangles Road, Marriottsville, Md. 21104 PHONE 795-2642

A SEWAGE DISPOSAL SYSTEM LOCATED AT _____

SUBDIVISION _____ ROAD Milk Road off Henryton Road LOT 3

PROPERTY OWNER Anne Flanigan

ADDRESS _____

SPECIFICATIONS 3 bedrooms

DRAIN FIELD _____ DEPTH _____ FEET, BOTTOM AREA _____ SQ. FT.

SEEPAGE PITS _____ ABSORBENT SIDE-WALL AREA _____ SQ. FT.

SEPTIC TANK CAPACITY 1000 GALLONS

FOR GARBAGE GRINDER, INCREASE DISPOSAL AREA 22% & TANK CAPACITY 50%.

OTHER DRY WELL - 380 sq. ft. bottom area below the top 2 ft. of clay. Dry well inlet no deeper than 4 ft. and dry well bottom no deeper than 12 ft. Locate dry well - measure from the pipe where the corner of the right-of-way along the side-line which is 627.01 ft. long. Measure for 267 ft. then measure a right angle from this line for 135 ft. and this is the dry well site.

NOTE: ALL PIPE FROM HOUSE TO DISPOSAL AREA MUST BE CAST IRON.

PERMIT VOID AFTER THREE YEARS.

NOTE: INSTALL STAND PIPE ON SEPTIC TANK AND DRY WELL. STAND PIPES MUST BE 6 INCHES IN DIAMETER. CAST IRON, CONCRETE OR TERRA COTTA ACCEPTED.

PLANS APPROVED BY Raymond Hodges DATE 3/22/76

FILL SEPTIC TANK AND DISTRIBUTION BOX WITH WATER BEFORE CALLING FOR AN INSPECTION. COVER NO WORK UNTIL INSPECTED AND APPROVED

NEITHER THE HOWARD COUNTY COMMISSIONERS NOR THE HEALTH DEPARTMENT IS RESPONSIBLE FOR THE SUCCESSFUL OPERATION OF ANY SYSTEM.

*12/23/76 OK to put in
in #2 hole on plans if that is highest hole in group
BH 21151*

A 21151

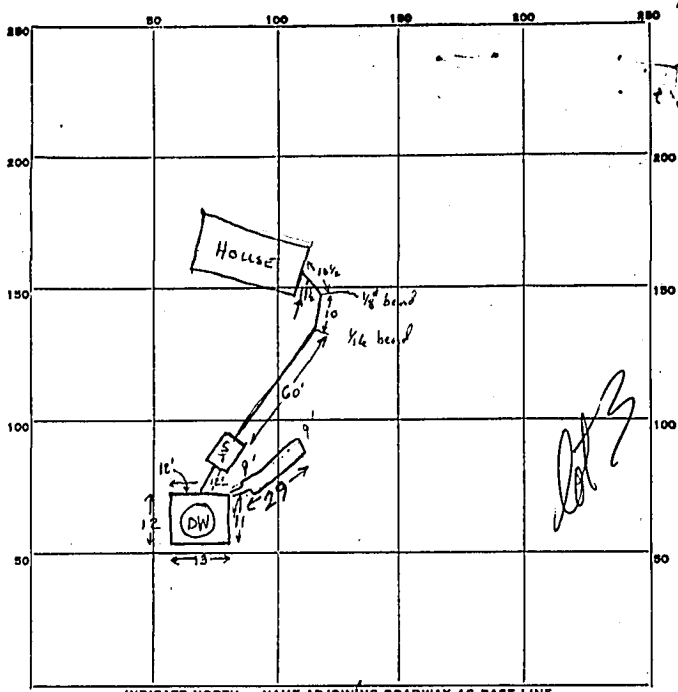

INDICATE NORTH. - NAME ADJOINING ROADWAY AS BASE LINE.

PERMIT CARD Yes 3/3/77
 SEPTIC TANK, LEVEL 1000 gal partial CLEANOUTS ✓ ✓ ST / DW
 DISTRIBUTION BOX, LEVEL N/A

Trench
 TRENCH FIELD, DEPTH 9 FT. TRENCH WIDTH — FT.
 GRAVEL DEPTH 6 IN. TOTAL LENGTH 29 FT.
 NUMBER OF TRENCHES 1 SIDEWALL TOTAL BOTTOM AREA 174 ±
 SEEPAGE PITS, INSIDE DIAMETER 48 FT. DEPTH BELOW INLET 7 FT. 6' eff. depth
 ABSORBENT AREA 288 SQ. FT. in DW

REMARKS Unable to drive into this place (too slick)
2/24/77 DW is 9' deep below orig. grade, located in hole #2, on slope.
as per test plat. Hole 2 was good fr. 3', so we can count eff. area fr. 3'.
6 x 48 → 288 sq ft in DW, ~100 sq ft shown on system. Suggested trench as
shown above, inst before gravel installed. Must have at least 18" cover
on lower edge of DW; c/c this on next inst. w/w. 3/3/77 29' long trench
18 inch cover completed RMD
 DATE SYSTEM APPROVED 8 Mar 77 INSPECTOR R. B. [Signature]
9' deep

4/22/76

Mr. Linton submitted
new drawing for Anne
Flanigan property today
Plans OK now 4/23/76

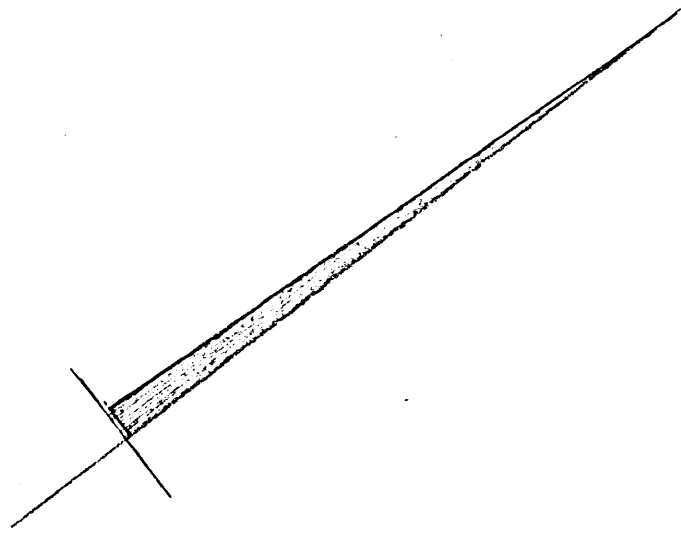

NOTE:
PROP. DWELLING
F.F. ELEV. 102
BASE ELEV. 93.4

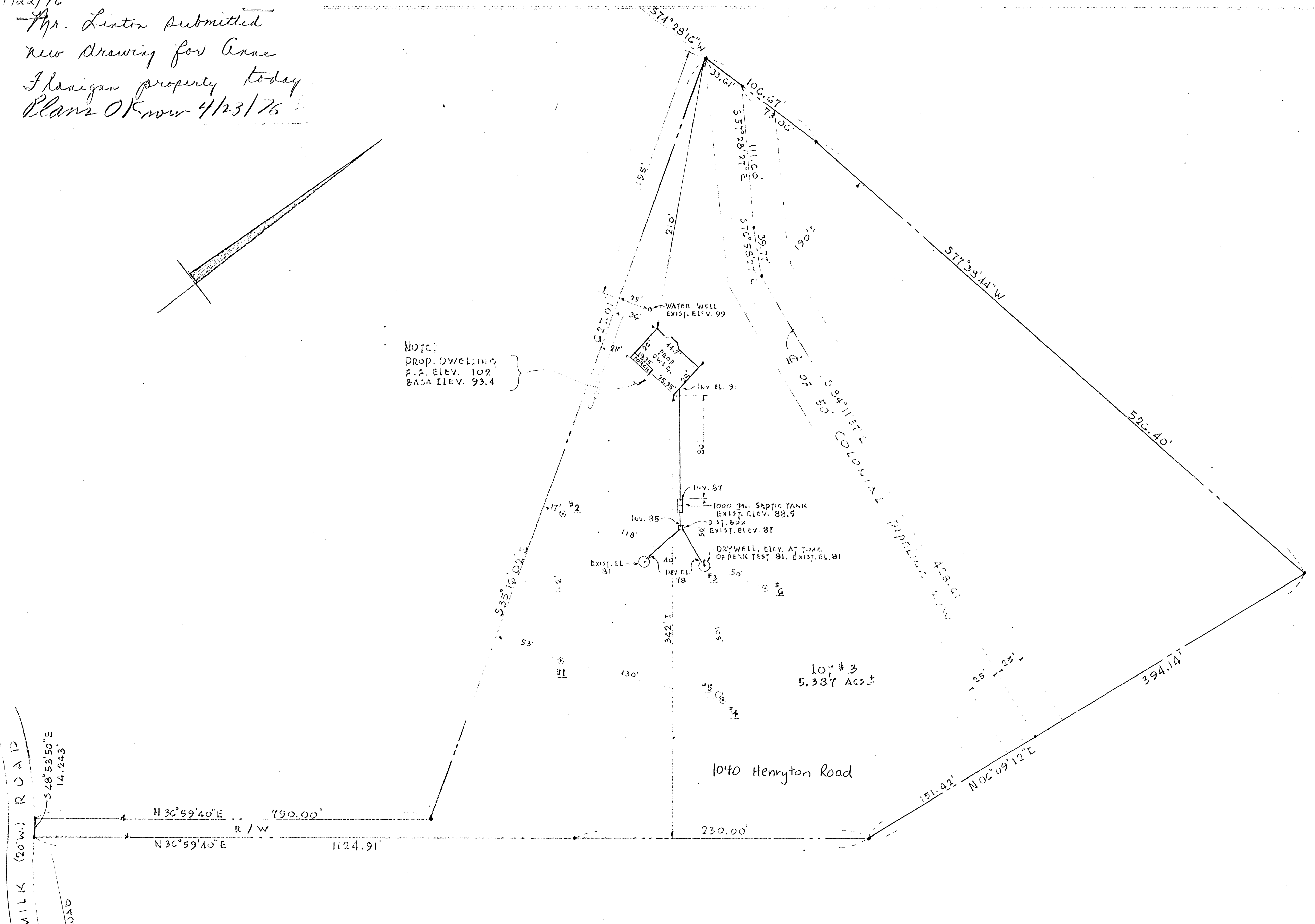

LOT PLAN
SCALE: 1" = 50'

4/23/76 - PLANS OK R11
PROPERTY OF
MISS ANNE FLANIGAN
3RD ELECT. DIST., HOWARD CO., MD.

I CERTIFY THE ABOVE MEASUREMENTS AND ELEVATIONS ARE ACTUAL &
CORRECT FOR THIS PROPERTY.

Gregor L. Kofishinski

4/21/76 3/20/76 184