

# APPLICATION

PERCOLATION TESTING

A 34729

P \_\_\_\_\_

HOWARD COUNTY HEALTH DEPARTMENT  
BUREAU OF ENVIRONMENTAL HEALTH  
P.O. BOX 476 ELLICOTT CITY, MARYLAND 21043  
TELEPHONE: 461-9933

DISTRICT \_\_\_\_\_

DATE 3/31/86

4/18/86  
PM

TO: THE COUNTY HEALTH OFFICER  
ELLICOTT CITY, MARYLAND

I, HEREBY, APPLY FOR THE NECESSARY TEST IN ORDER TO CONSTRUCT (OR RECONSTRUCT) A SEWAGE DISPOSAL SYSTEM.

PROPERTY OWNER Ronald G Hoover work-774-6155

ADDRESS 16362 NEWPORT Rd Mt Airy Md PHONE 489-5214

PROSPECTIVE BUYER \_\_\_\_\_

ADDRESS \_\_\_\_\_ PHONE \_\_\_\_\_

PROPERTY LOCATION:

SUBDIVISION \_\_\_\_\_ LOT NO. \_\_\_\_\_

ROAD AND DESCRIPTION NEWPORT Rd off of Woodbine Rd  
Howard & Carroll County Lines

TAX MAP \_\_\_\_\_ PARCEL # \_\_\_\_\_

SIZE OF LOT 27 AC. TYPE BLDG. Single Family  
(SINGLE FAMILY DWELLING OR COMMERCIAL)

THE SYSTEM INSTALLED UNDER THIS APPLICATION IS ACCEPTABLE ONLY UNTIL PUBLIC FACILITIES BECOME AVAILABLE. I FULLY UNDERSTAND THE FEE CONNECTED WITH THE FILING OF THIS PERC TEST APPLICATION IS NON-REFUNDABLE UNDER ANY CIRCUMSTANCES. I ALSO AGREE TO COMPLY WITH ALL M.O.S.H.A. REQUIREMENTS IN TESTING THIS LOT.

Ronald Hoover

(SIGNATURE OF APPLICANT)

APPROVED BY \_\_\_\_\_ FOR \_\_\_\_\_ DATE \_\_\_\_\_

REJECTED BY \_\_\_\_\_ FOR \_\_\_\_\_ DATE \_\_\_\_\_

HOLD PENDING FURTHER TESTS \_\_\_\_\_ DATE \_\_\_\_\_

REASONS FOR REJECTION OR HOLDING 4/8/86 - GROUND DOWNHILL FROM PROPOSED

HOUSE SITE TOO SHALEY & ROCKY B/HODGES

# THIS IS NOT A PERMIT

HOLES 2-5

SOIL PROFILE

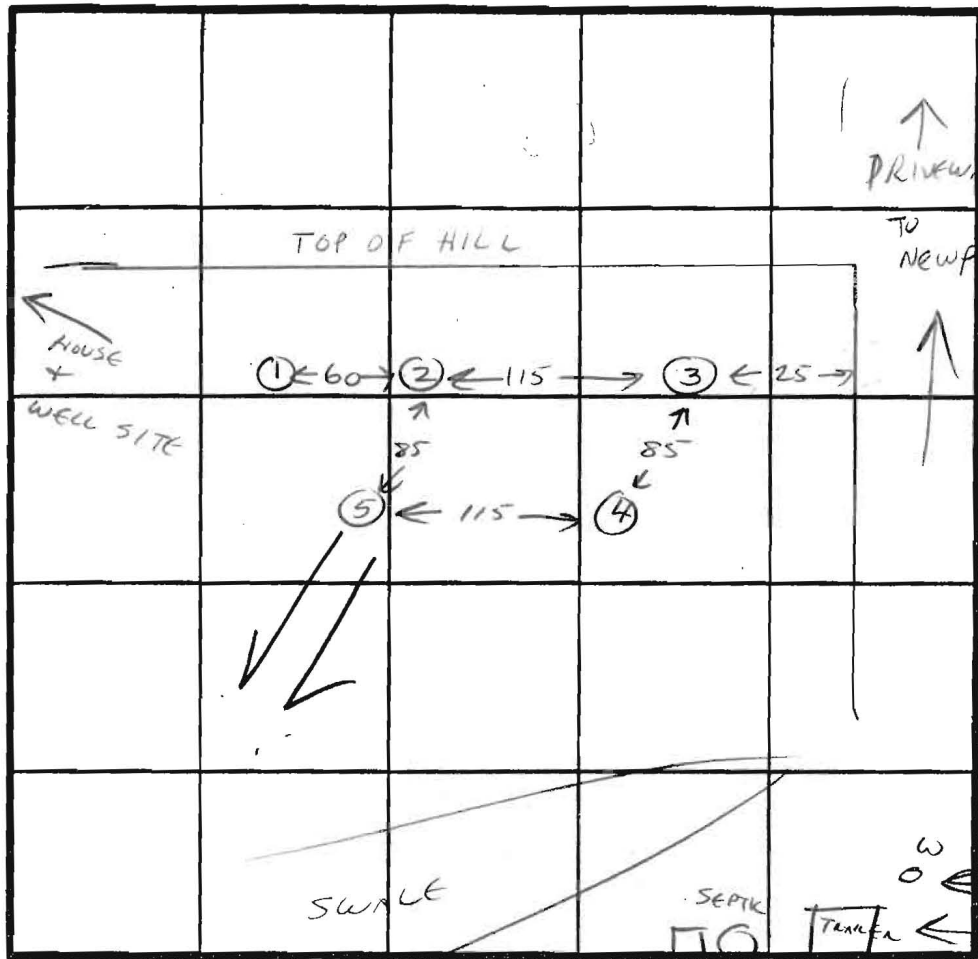
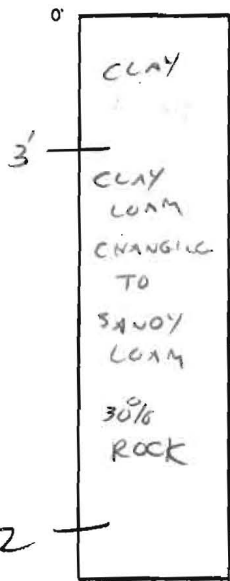

INDICATE NORTH - NAME ADJOINING ROADWAY AS BASE LINE.

HOLE 1

DATE	TEST NO.	DEPTH	PRE-WET		TEST - 1" DROP		TIME
			START	STOP	START	STOP	
4/18/86	2	4	5:25	5:35	5:35	5:50	15 MIN
		8	5:25	5:27	5:27	5:30	3 MIN
		12	VIS	OK	30% SAPROLITE		
4/18/86	3	4					
		8	VIS	OK			
		12					
4/18/86	4	4	5:34	5:37	5:37	5:40	3 MIN
		8	5:32	5:35	5:35	5:38	3 MIN
		12	VIS	OK	30% SAPROLITE		
4/18/86	5	4	VIS OK	LOAM			
		8	5:32	5:35	5:35	5:38	3 MIN
		12	VIS	OK			

REMARKS

SYSTEM NO DEEPER THAN 7'

TYPE OF SOIL

MICA LOAM W 30% SAPROLITE

TESTED BY

Cwellan

ALSO PRESENT

SINK, HOOVER

# APPLICATION

PERCOLATION TESTING

A 36729

P \_\_\_\_\_

HOWARD COUNTY HEALTH DEPARTMENT  
BUREAU OF ENVIRONMENTAL HEALTH  
P.O. BOX 476 ELLICOTT CITY, MARYLAND 21043  
TELEPHONE: 461-9933

DISTRICT \_\_\_\_\_

DATE 3/31/84

TO: THE COUNTY HEALTH OFFICER  
ELLICOTT CITY, MARYLAND

I, HEREBY, APPLY FOR THE NECESSARY TEST IN ORDER TO CONSTRUCT (OR RECONSTRUCT) A SEWAGE DISPOSAL SYSTEM.

PROPERTY OWNER Ronald G. Hoover

ADDRESS 16362 NEWPORT Rd. Md. City PHONE 489-5214

PROSPECTIVE BUYER \_\_\_\_\_

ADDRESS \_\_\_\_\_ PHONE \_\_\_\_\_

PROPERTY LOCATION:

SUBDIVISION \_\_\_\_\_ LOT NO. \_\_\_\_\_

ROAD AND DESCRIPTION NEWPORT Rd ~~At~~ off at Woodbine Rd  
at Howard + Carroll County line

TAX MAP \_\_\_\_\_ PARCEL # \_\_\_\_\_

SIZE OF LOT 27 AC. TYPE BLDG. Single Family  
(SINGLE FAMILY DWELLING OR COMMERCIAL)

THE SYSTEM INSTALLED UNDER THIS APPLICATION IS ACCEPTABLE ONLY UNTIL PUBLIC FACILITIES BECOME AVAILABLE. I FULLY UNDERSTAND THE FEE CONNECTED WITH THE FILING OF THIS PERC TEST APPLICATION IS NON-REFUNDABLE UNDER ANY CIRCUMSTANCES. I ALSO AGREE TO COMPLY WITH ALL M.O.S.H.A. REQUIREMENTS IN TESTING THIS LOT.

Ronald Hoover

(SIGNATURE OF APPLICANT)

APPROVED BY \_\_\_\_\_ FOR \_\_\_\_\_ DATE \_\_\_\_\_

REJECTED BY \_\_\_\_\_ FOR \_\_\_\_\_ DATE \_\_\_\_\_

HOLD PENDING FURTHER TESTS \_\_\_\_\_ DATE \_\_\_\_\_

REASONS FOR REJECTION OR HOLDING \_\_\_\_\_

# THIS IS NOT A PERMIT

40  
37  
31

SOIL PROFILE

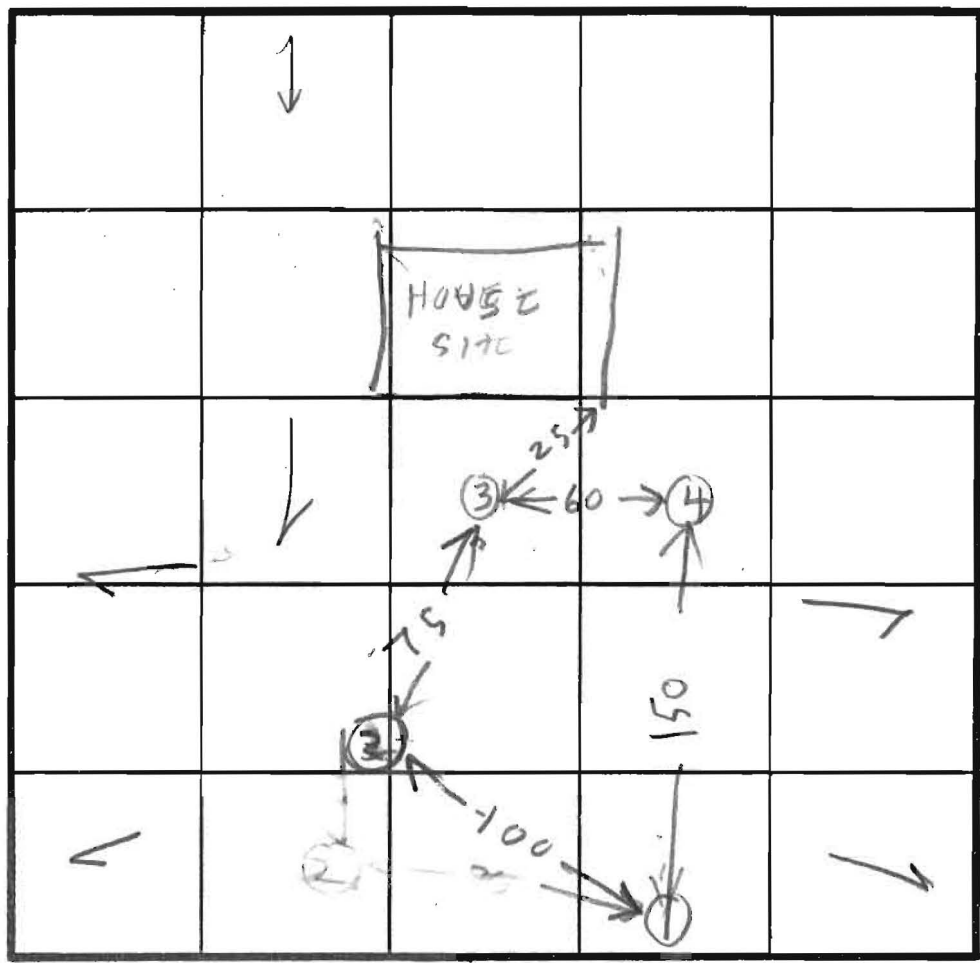
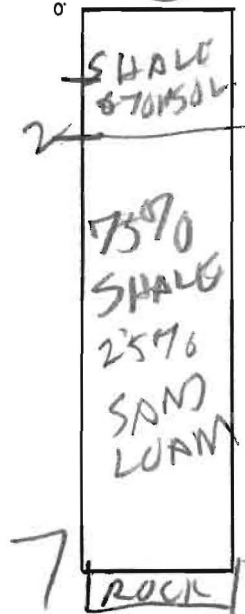

HOLE ELEVATION  
① = LOWEST  
② = NEXT LOW  
③ ④ = HIGHEST

INDICATE NORTH - NAME ADJOINING ROADWAY AS BASE LINE.

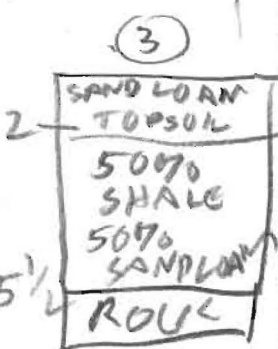
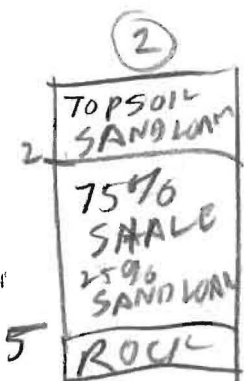

DATE	TEST NO.	DEPTH	PRE-WET		TEST - 1" DROP		TIME
			START	STOP	START	STOP	
4/18/86	1 <del>V</del>	4	1133	1st inch	11 seconds		
	1 <del>X</del>	7	LOOKS		UNSATISFACTORY		
	2 <del>V</del>	5	LOOKS		UNSATISFACTORY		
	3 <del>V</del>	5 1/2	LOOKS		UNSATISFACTORY		
	4 <del>V</del>	4	LOOKS		UNSATISFACTORY		
REF TESTED DIFFERENT LOCATION							
4/18/86 PASSED							
SEE OTHER SHEET							

REMARKS STEEP SLOPES NEAR PERC HOLES ON BOTH SIDES RH

TYPE OF SOIL

TESTED BY R HODGES

ALSO PRESENT H SIRK & JR

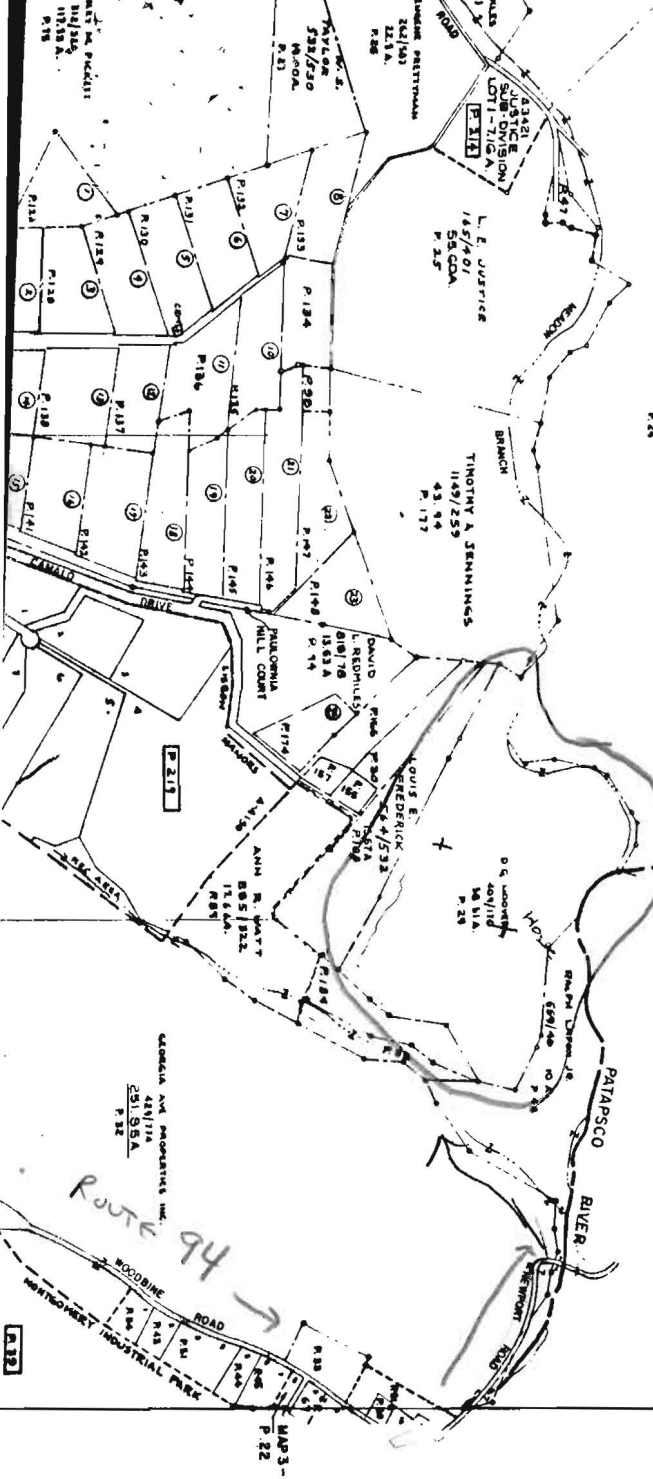

TERESA ROYTTI  
724/374  
1034A  
P. 24

LEFT BEFORE <sup>RIVER</sup> ~~TRACKS~~ THEN  
 FOLLOW "Y" TO RIGHT  
 LEFT AT BARN ON GARVOL DRIVE.

558

3

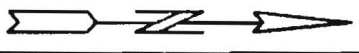

561

555

ROUTE 94 →

April 10, 1986

Ronald G. Hoover  
16362 Newport Road  
Mt. Airy, Maryland 21771

RE: Percolation Testing  
Hoover Property  
Tax Map 2, Parcel 29

Dear Mr. Hoover:

Percolation testing conducted April 8, 1986 on the above referenced property was unsuccessful due to rocky conditions in all locations tested.

No Approval can be given for wastewater disposal on this part of the property.

If you have any questions relative to this matter, please call me at 461-9933.

Very truly yours,

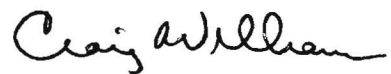

Craig Williams, Director  
Water and Sewerage Program

CW:JR

