

LAYOUT _____ INSP 4 _____

INSP 2 _____ INSP 5 _____

INSP 3 _____ INSP 6 _____

ISSUE DATE: 11/5/75

P 22447

APPROVAL DATE: 12/12/75

A 520394-C

INDEXED

TAX ID #05376742

**ON-SITE SEWAGE DISPOSAL SYSTEM
HOWARD COUNTY HEALTH DEPARTMENT
BUREAU OF ENVIRONMENTAL HEALTH**

Pat Lendrim IS PERMITTED TO INSTALL ALTER

ADDRESS: 14010 Forsythe Rd, Sykesville PHONE NUMBER: 442-2416

SUBDIVISION: Riverside Estates LOT NUMBER: 1, Block G

ADDRESS: 10840 Hunting Lane PROPERTY OWNER: Don Reynolds

SEPTIC TANK CAPACITY (GALLONS): 1250 OUTLET BAFFLE FILTER REQUIRED

PUMP CHAMBER CAPACITY (GALLONS): _____ COMPARTMENTED TANK REQUIRED

NUMBER OF BEDROOMS: _____

SQUARE FEET PER BEDROOM: _____

LINEAR FEET OF TRENCH REQUIRED: _____

TRENCHES:	Trench to be _____ feet wide. Inlet _____ feet below original grade. Bottom maximum depth _____ feet below original grade. Effective area begins at _____ feet below original grade. _____ feet of stone below distribution pipe.
LOCATION:	BUILDING PERMIT SIGNED AND RETURNED
NOTES:	<i>5/4/2005 800153278 ADDITION</i>

PLANS APPROVED: _____ DATE: _____

- NOTE: PERMIT VOID AFTER 2 YEARS
- NOTE: CONTRACTOR RESPONSIBLE FOR SCHEDULING A PRE-CONSTRUCTION INSPECTION FOR ALL INSTALLATIONS
- NOTE: WATERTIGHT SEPTIC TANKS REQUIRED
- NOTE: ALL PARTS OF SEPTIC SYSTEM SHALL BE 100 FEET FROM ANY WATER WELL
- NOTE: MANHOLE RISERS REQUIRED ON ALL SEPTIC TANKS AND PUMP CHAMBERS UNLESS SPECIFICALLY AUTHORIZED

**NEITHER THE HOWARD COUNTY COUNCIL NOR THE HEALTH DEPARTMENT IS
RESPONSIBLE FOR THE SUCCESSFUL OPERATION OF ANY SYSTEM
PERMITTEE RESPONSIBLE FOR OBTAINING FINAL APPROVAL ON THIS PERMIT
CALL 410-313-2640 FOR INSPECTION OF SEPTIC SYSTEM**

A520394-C

SITE INSPECTION SHEET

OWNER: Donald Reynolds PHONE #: _____
ADDRESS: 10840 Hunting Lane CONTRACTOR: _____
Columbia WELL TAG #: _____
SUBDIVISION: _____ LOT: _____ COUNTY #: _____

PROPOSAL: New addition to be added to existing house. Needed to check septic tank and dry well conditions.

LOCATION DIAGRAM

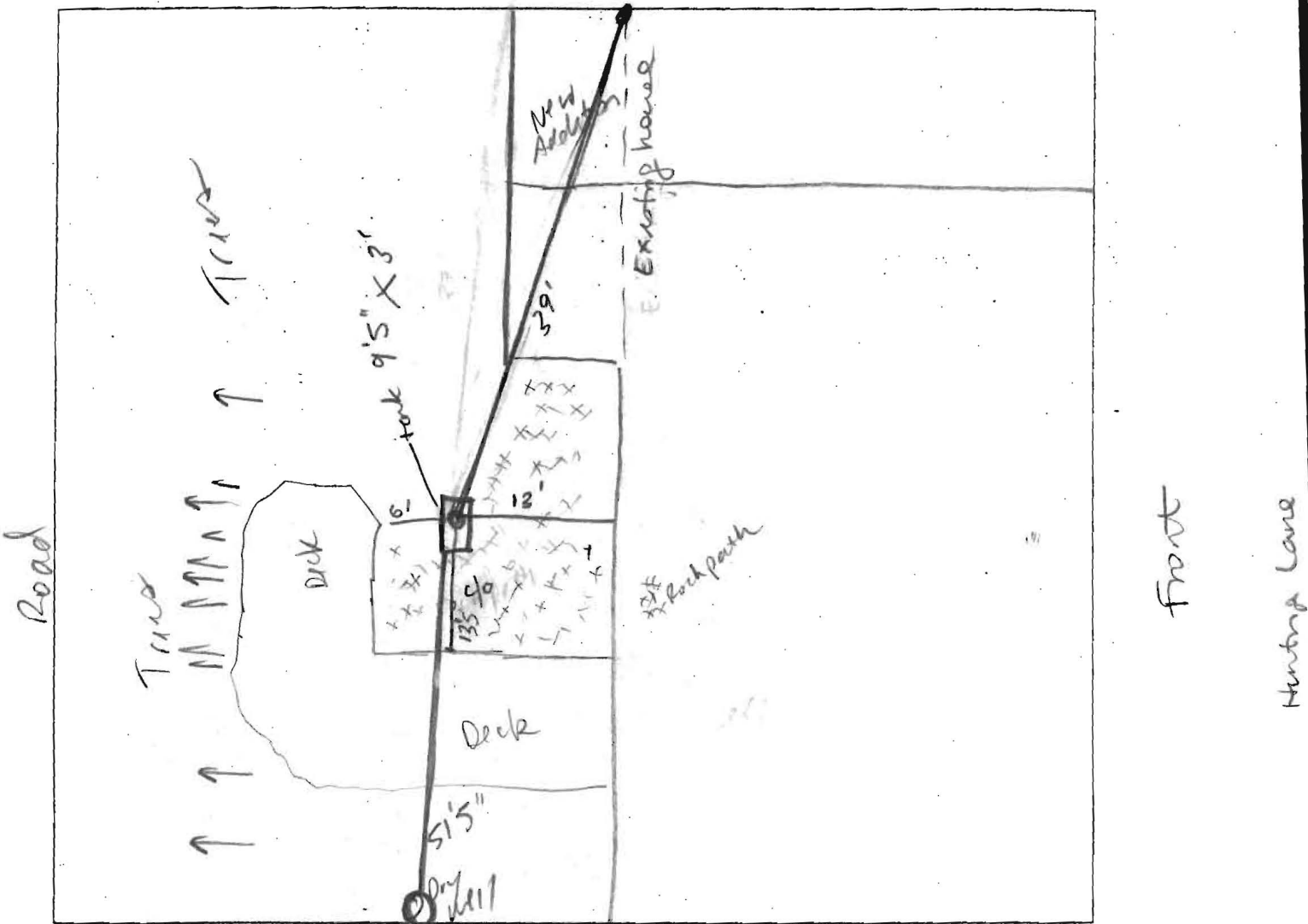

COMMENTS: Effluent no more than 2ft. below bottom of c/p in septic tank,
No visible overflow from dry well.

DATE: 5-3-05 INSPECTOR: SF