

PUB. SEWER STATUS VERIFIED BY _____

ISSUE DATE: 6/2/2004

P 520395

APPROVAL DATE: 6/9/04

A REPAIR

PERMIT INDEXED

ON-SITE SEWAGE DISPOSAL SYSTEM HOWARD COUNTY HEALTH DEPARTMENT BUREAU OF ENVIRONMENTAL HEALTH

Jack Fyock Septic Service

IS PERMITTED TO INSTALL ALTER

ADDRESS: P.O. Box 89, Glenelg MD 21737 PHONE NUMBER: 410-988-9270

SUBDIVISION: _____ LOT NUMBER: _____

ADDRESS: 14914 Bushy Park Road PROPERTY OWNER: David & Sandy Trapani

SEPTIC TANK CAPACITY (GALLONS): New 2000 gallon

PUMP CHAMBER CAPACITY (GALLONS): N/A

NUMBER OF BEDROOMS: 5

SQUARE FEET PER BEDROOM: 180

LINEAR FEET OF TRENCH REQUIRED: 75'

*Upgraded
sys. to a
five bedroom*

TRENCHES:	Trench to be <u>2</u> feet wide. Inlet <u>10</u> feet below original grade. Bottom maximum depth <u>10</u> feet below original grade. Effective area begins at <u>4.5</u> feet below original grade. <u>5.5'</u> feet of stone below distribution pipe.
LOCATION:	
PURPOSE:	In support of building permit # B00148490 for proposed addition. Relocating septic tank to make room for addition. Call for inspection when ground is open, must abandon and collapse old septic tank.

PLANS APPROVED: K. Bell DATE: 6/9/04

- NOTE: PERMIT VOID AFTER 2 YEARS
- NOTE: CONTRACTOR RESPONSIBLE FOR SCHEDULING A PRE-CONSTRUCTION INSPECTION FOR ALL INSTALLATIONS
- NOTE: WATERTIGHT SEPTIC TANKS REQUIRED
- NOTE: ALL PARTS OF SEPTIC SYSTEM SHALL BE 100 FEET FROM ANY WATER WELL
- NOTE: MANHOLE RISERS REQUIRED ON ALL SEPTIC TANKS AND PUMP CHAMBERS

NEITHER THE HOWARD COUNTY COUNCIL OR THE HEALTH DEPARTMENT IS RESPONSIBLE FOR THE SUCCESSFUL OPERATION OF ANY SYSTEM PERMITTEE RESPONSIBLE FOR OBTAINING FINAL APPROVAL ON THIS PERMIT CALL 410-313-2640 FOR INSPECTION OF SEPTIC SYSTEM

**BUILDING PERMIT SIGNED
AND RETURNED**

HO-73-1621 6/8/04 well cap loose 6/2/04 B00148490 [initials], PORCH, BASEMENT

P 520395

Start	1st	2nd	Time	Depth	Pass
Perc test: 9/13	9/16	9/20	4 min	4 1/2'	Pass

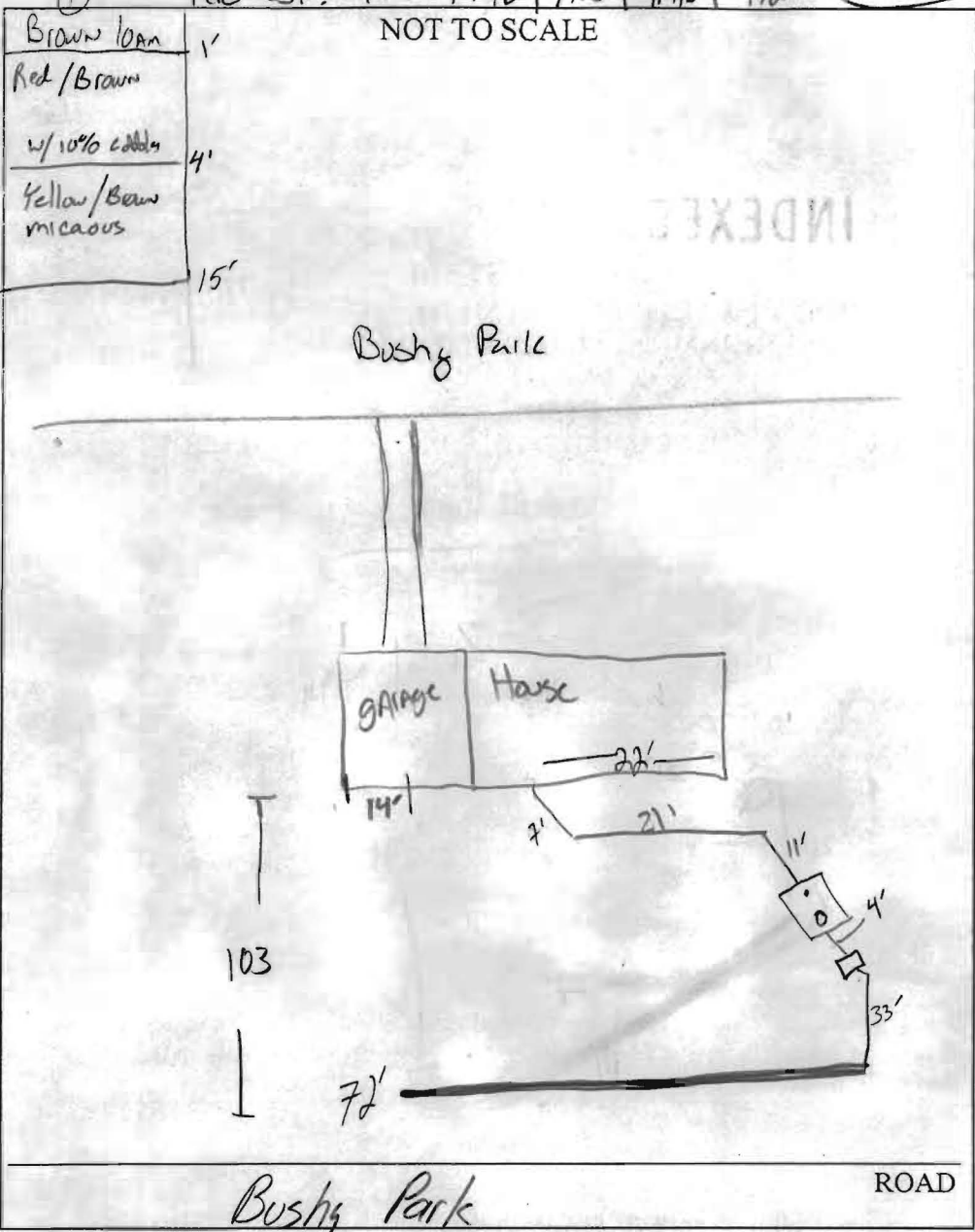

TRENCH/DRAINFIELD DATA		
WIDTH	INLET	BOTTOM
2	5 1/2	10
NUMBER OF TRENCHES	1	
TOTAL LENGTH	75	
ABSORPTION AREA	-	
DISTRIBUTION BOX LEVEL	✓	
DISTRIBUTION BOX BAFFLE	-	
DISTRIBUTION BOX PORT	-	

SEPTIC TANK DATA	
SEPTIC TANK 1 LEVEL	✓
CAPACITY	1500 GAL
SEAM LOC	✓
TANK LID DEPTH	1
BAFFLES	✓
BAFFLE FILTER	-
MANHOLE LOC	Back
6" PORT LOC	Front
WATERTIGHT TEST	✓
SEPTIC TANK 2 LEVEL	-
CAPACITY	- GAL
SEAM LOC	-
TANK LID DEPTH	-
BAFFLES	-
BAFFLE FILTER	-
MANHOLE LOC	-
6" PORT LOC	-
WATERTIGHT TEST	-

PRE-CONSTRUCTION - connecting to existing system. Existing Drywell + 25' trench

INSTALLATION 6/9/04 - new tank set + (1) 72' long trench, OK to cover all work (KB)

BUILDING PERMIT SIGNED AND RETURNED

FINAL INSPECTOR R. J. Bell DATE OF APPROVAL 6/9/04

5/14/04 OFC MTG
 W/OWNER RE: PROPOSED
 1 BR ADD'N W/ 1 BR
 DELETION TO EX. 3BR HOUSE
 S.T. < 10' TO ADD'N
 D/W 28 YRS OLD

A22397
 P24713

7
 ADVISED OWNER S.T.
 RELOCATION, ~~ADD~~
 EVAL OF SOILS @
 EX. D/W AND
 EVAL OF ~~EXIST.~~ TRENCH
 SATURATION
 REQ'D

OWNER MAY CONSIDER
 SYSTEM FOR EX. S.T.
 4-BR HOUSE

(MR)

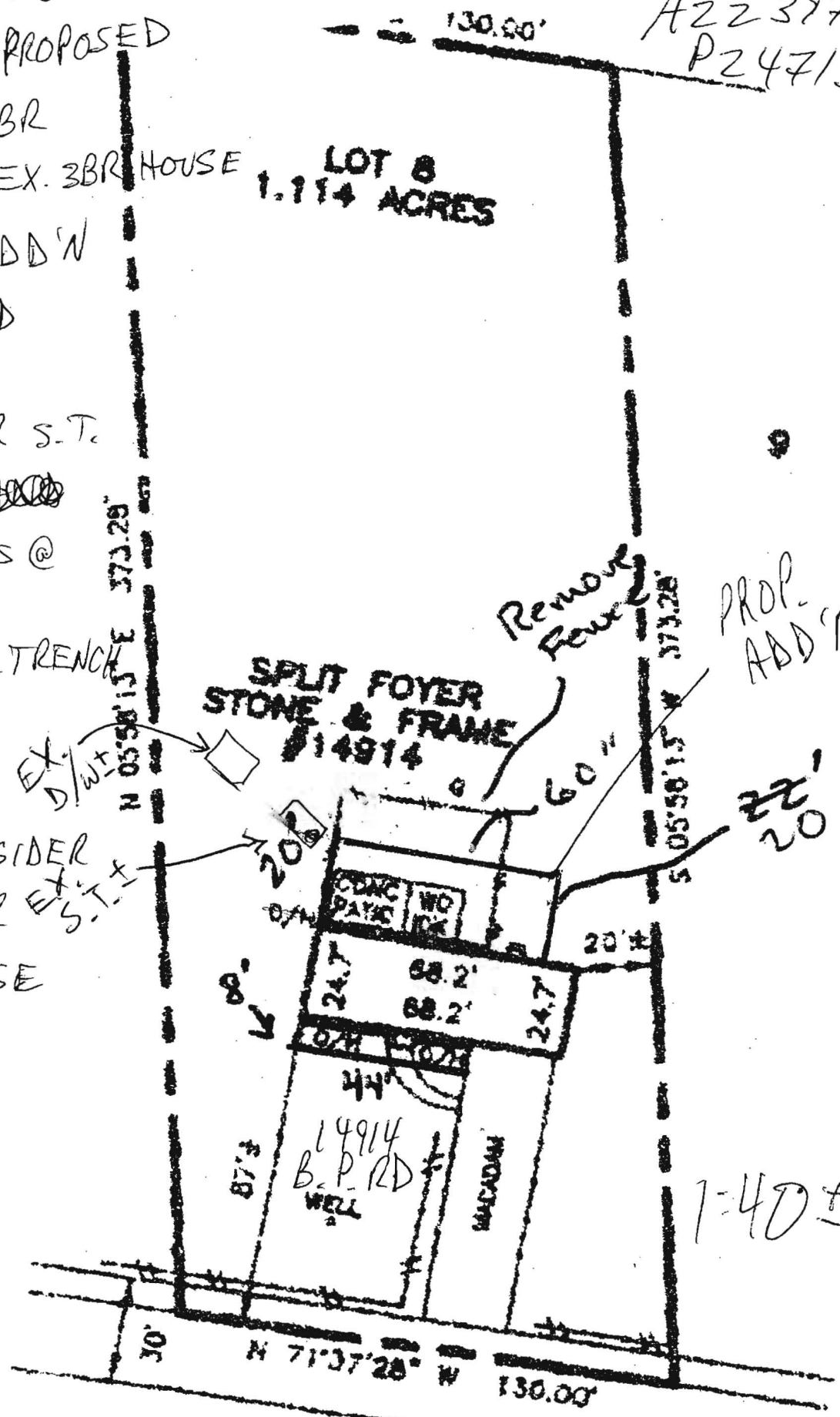

1090 ELEVATION

LOCATION #1	SLAB (Reference)	Ø"	4' 1 1/2"
LOCATION #2	GRADE @ TANK	- 2' 10"	6' 11 1/2"
LOCATION #3	GRADE @ TANK INLET INVERT	1' 11" 5' 2 1/2"	
LOCATION #4	GRADE @ Drywell INLET INVERT	- 3' 4" 7' 7 1/2"	13 00148490

DAVID & SANDY TRAPAWI
14914 Bushy Park Rd
Woodbine, MD

6/2/04
GIS - topo
shows gentle
ridge -
adj. properties
have wells in
front yards - upslope
lower properties -
horse farm
no well

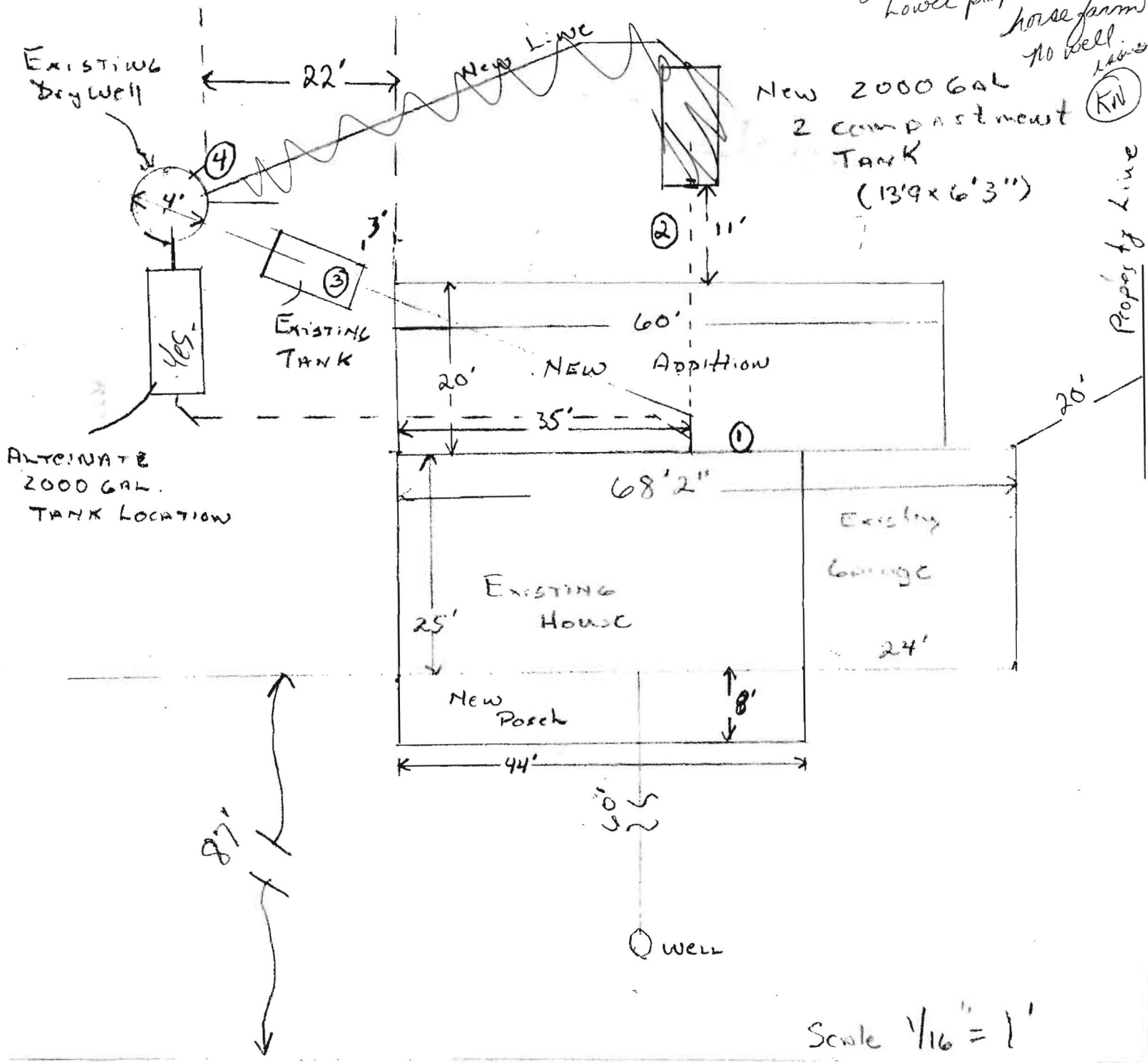

Scale 1/16" = 1'

For
JAHN KEMSA (Perfect Fours Remodeling)
Front Property Line