

# APPLICATION

PRELIMINARY

A 25048

2/10/77  
2/24/77  
1:30 P.M.  
4:30 P.M.  
1:30 P.M.  
3:00

SEWAGE DISPOSAL TESTING

P \_\_\_\_\_

STATE OF MARYLAND - DEPARTMENT OF HEALTH AND MENTAL HYGIENE

DISTRICT 3rd

HOWARD COUNTY HEALTH DEPARTMENT

DATE 12/23/76

ENVIRONMENTAL HEALTH SERVICES

P. O. BOX 476, ELLICOTT CITY, MARYLAND 21043

TELEPHONE: 465-5000, EXT. 356

100' linear trenches, 170  
2 1/2 - 6 1/2' deep  
max 6 1/2 To Run with contour from perch hole  
1.

TO: THE COUNTY HEALTH OFFICER  
ELLICOTT CITY, MARYLAND

I, HEREBY, APPLY FOR THE NECESSARY TEST IN ORDER TO CONSTRUCT (OR RECONSTRUCT) A SEWAGE DISPOSAL SYSTEM.

PROPERTY OWNER Mark Joseph Belisle property  
Contract Purchaser - William Graham  
ADDRESS 6253 Gelston Park Road, Balto., Md. 21228 PHONE 747-1680

PROPERTY LOCATION:

SUBDIVISION \_\_\_\_\_ LOT NO. Parcel D

ROAD AND DESCRIPTION Henryton Road - approx. 1 mile in off Route 99 on left hand  
side of Henryton Road by gas line - use gravel driveway

SIZE OF LOT 10.001 acres TYPE BLDG. 3 or 4 bedrooms  
NUMBER OF BEDROOMS \_\_\_\_\_

IF NOT SINGLE RESIDENCE DESCRIBE \_\_\_\_\_

THE SYSTEM INSTALLED UNDER THIS APPLICATION IS ACCEPTABLE ONLY UNTIL PUBLIC FACILITIES BECOME AVAILABLE.

SIGNATURE OF APPLICANT Irene O. Traska (agent)

APPROVED BY \_\_\_\_\_ FOR \_\_\_\_\_ DATE \_\_\_\_\_  
(KIND OF SYSTEM)

REJECTED BY \_\_\_\_\_ FOR \_\_\_\_\_ DATE \_\_\_\_\_  
(KIND OF SYSTEM)

HOLD PENDING FURTHER TESTS \_\_\_\_\_ DATE \_\_\_\_\_

REASONS FOR REJECTION OR HOLDING \_\_\_\_\_

# THIS IS NOT A PERMIT



PRELIMINARY

# APPLICATION

A 25048

## SEWAGE DISPOSAL TESTING

P \_\_\_\_\_

STATE OF MARYLAND - DEPARTMENT OF HEALTH AND MENTAL HYGIENE

HOWARD COUNTY HEALTH DEPARTMENT  
ENVIRONMENTAL HEALTH SERVICES  
P. O. BOX 476, ELLICOTT CITY, MARYLAND 21043  
TELEPHONE: 465-5000, EXT. 356

DISTRICT 3rd

DATE 12/23/76

TO: THE COUNTY HEALTH OFFICER  
ELLICOTT CITY, MARYLAND

I, HEREBY, APPLY FOR THE NECESSARY TEST IN ORDER TO CONSTRUCT (OR RECONSTRUCT) A SEWAGE DISPOSAL SYSTEM.

PROPERTY OWNER Mark Joseph Belisle property  
Contract Purchaser - William Graham  
ADDRESS 6253 Gelston Park Road, Balto., Md. 21228 PHONE 747-1680

PROPERTY LOCATION:

SUBDIVISION \_\_\_\_\_ LOT NO. Parcel D

ROAD AND DESCRIPTION Henryton Road - approx. 1 mile in off Route 99 on left hand  
side of Henryton Road by gas line - use gravel driveway

SIZE OF LOT 10.001 acres TYPE BLDG. 3 or 4 bedrooms  
NUMBER OF BEDROOMS \_\_\_\_\_

IF NOT SINGLE RESIDENCE DESCRIBE \_\_\_\_\_

THE SYSTEM INSTALLED UNDER THIS APPLICATION IS ACCEPTABLE ONLY UNTIL PUBLIC FACILITIES BECOME AVAILABLE.

SIGNATURE OF APPLICANT Trane O. Traska (agent)

APPROVED BY \_\_\_\_\_ FOR \_\_\_\_\_ DATE \_\_\_\_\_  
(KIND OF SYSTEM)

REJECTED BY \_\_\_\_\_ FOR \_\_\_\_\_ DATE \_\_\_\_\_  
(KIND OF SYSTEM)

HOLD PENDING FURTHER TESTS \_\_\_\_\_ DATE \_\_\_\_\_

REASONS FOR REJECTION OR HOLDING \_\_\_\_\_

# THIS IS NOT A PERMIT

See other peak sheet

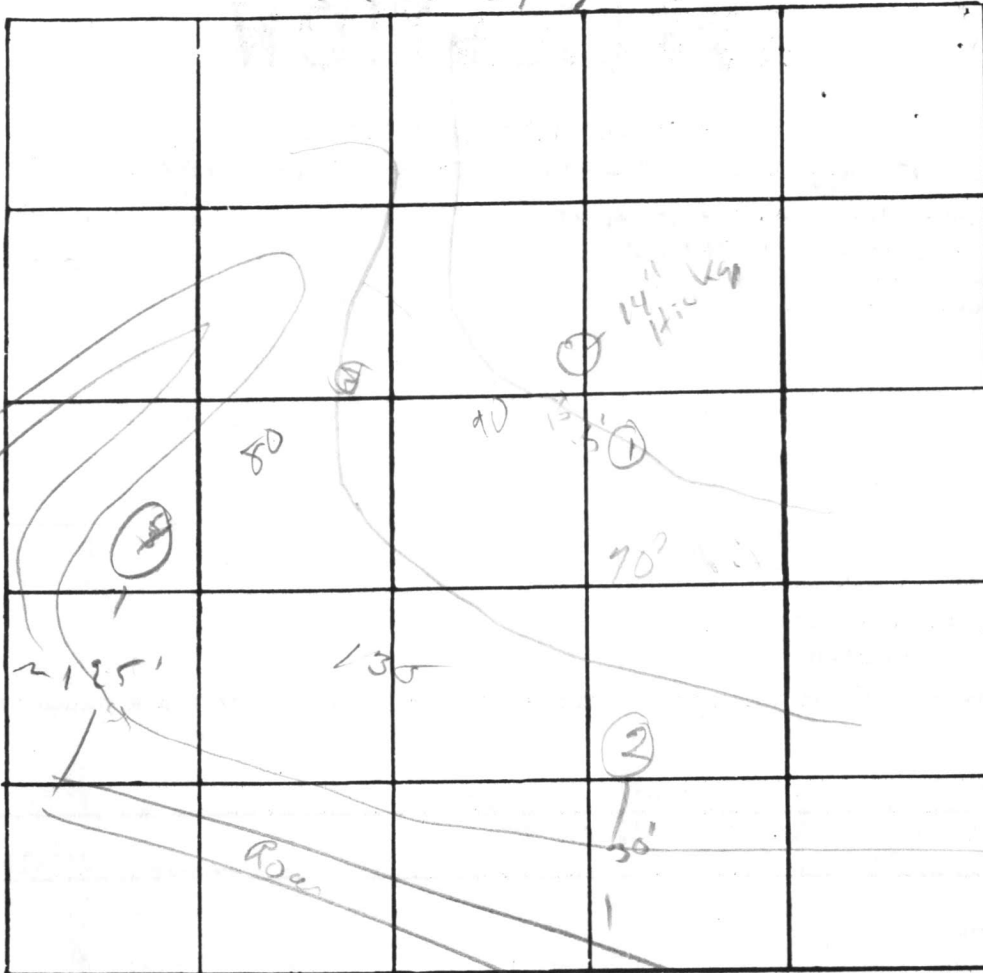

120  
 $\frac{80}{360}$   
 2 1/2 - 6 1/2

250  
 00  
 100'  
 10016  
 2 1/2 - 6 1/2

INDICATE NORTH. - NAME ADJOINING ROADWAY AS BASE LINE.

DATE	TEST NO.	DEPTH	PRE-WET		TEST - 1" DROP		TIME
			START	STOP	START	STOP	
2/27	1d	1 1/2'	132	133	133	139	4
	s	2'	140	141	141	143	2
	2s	2'	136	137	137	141	3
	d	10'	136	139	139	140	3
	3s	2'	145	147	147	149	2
	d	11'	145	149	149	149	2
	4	11'	visual				

REMARKS \_\_\_\_\_

TYPE OF SOIL \_\_\_\_\_

TESTED BY DJ04 ALSO PRESENT: Fyock + Graham