

PUB. SEWER STATUS VERIFIED BY _____

ISSUE DATE: _____

APPROVAL DATE: _____

PERMIT INDEXED

TAX ID# 03-305414

ON-SITE SEWAGE DISPOSAL SYSTEM HOWARD COUNTY HEALTH DEPARTMENT BUREAU OF ENVIRONMENTAL HEALTH

P 520402-A

A RE-INDEX

IS PERMITTED TO INSTALL ALTER

ADDRESS: _____ PHONE NUMBER: _____

SUBDIVISION: Valley Anne Estates LOT NUMBER: 86

ADDRESS: 10629 Browns Farm Road PROPERTY OWNER: Stone

SEPTIC TANK CAPACITY (GALLONS): _____

PUMP CHAMBER CAPACITY (GALLONS): _____

NUMBER OF BEDROOMS: _____

SQUARE FEET PER BEDROOM: _____

LINEAR FEET OF TRENCH REQUIRED: _____

TRENCHES:	Trench to be _____ feet wide. Inlet _____ feet below original grade. Bottom maximum depth _____ feet below original grade. Effective area begins at _____ feet below original grade. _____ feet of stone below distribution pipe.
LOCATION:	
PURPOSE:	Reindex file 7/30/04

PLANS APPROVED: _____ DATE: _____

- NOTE: PERMIT VOID AFTER 2 YEARS
- NOTE: CONTRACTOR RESPONSIBLE FOR SCHEDULING A PRE-CONSTRUCTION INSPECTION FOR ALL INSTALLATIONS
- NOTE: WATERTIGHT SEPTIC TANKS REQUIRED
- NOTE: ALL PARTS OF SEPTIC SYSTEM SHALL BE 100 FEET FROM ANY WATER WELL
- NOTE: MANHOLE RISERS REQUIRED ON ALL SEPTIC TANKS AND PUMP CHAMBERS

**NEITHER THE HOWARD COUNTY COUNCIL OR THE HEALTH DEPARTMENT IS
RESPONSIBLE FOR THE SUCCESSFUL OPERATION OF ANY SYSTEM
PERMITTEE RESPONSIBLE FOR OBTAINING FINAL APPROVAL ON THIS PERMIT
CALL 410-313-2640 FOR INSPECTION OF SEPTIC SYSTEM**

P 520402-A

Approved 11/10/89
Stayed

P52090-A

PERMIT

SEWAGE DISPOSAL SYSTEM

MARYLAND STATE DEPARTMENT OF HEALTH

HOWARD COUNTY

BUREAU OF ENVIRONMENTAL HEALTH
892-2330

P. 22800

A. 22836

ELLICOTT CITY

DISTRICT 3rd

DATE 11/16/89

INDEX

Violent
Program
Yakulater
2 Smarts
late afternoon

Paul Schisler

IS PERMITTED TO INSTALL X ALTER

SALEM BOTTOM

ADDRESS 4420 Shepley Road, Westminster, MD, 21157 PHONE 878-4197

SUBDIVISION Valley Anne Estates ROAD 10527 Brown's Farm Road LOT 5, Sec. 2

PROPERTY OWNER Thomas J. Carey, Jr.

ADDRESS 3374-J North Chatham Road

Ellicott City, Maryland 21043

IF GARBAGE GRINDER IS USED INCREASE SEPTIC TANK CAPACITY BY 50% AND ABSORPTION AREA BY 25%

GARBAGE GRINDER? YES NO X

SEPTIC TANK CAPACITY 1500 GALLONS NUMBER OF BEDROOMS 4

Absorbent area per bedroom 120 sq. ft. - 480 sq. ft. sidewall area required. Dry well inlet at 3 feet below original grade and maximum depth 9 feet below original grade. Location: 100 feet from Road, and 10 feet from lot 5 line. Trench - Inlet at 2 feet below original grade and maximum depth 9 feet, and 40 feet long. Trench to run on corner towards lot 7 and 100 feet from front lot line. NOTE: Leave a 3 ft. earth buffer between trench and dry well. Call for 2 inspections - before and after stone is installed.

7A 7E = 336
711

PLANS APPROVED BY David J. O'Reilly/Mark Skinner

DATE 11/20/89/12/16/89

COVER NO WORK UN'TL INSPECTED AND APPROVED.

NEITHER THE HOWARD COUNTY COUNCIL NOR THE HEALTH DEPARTMENT IS RESPONSIBLE FOR THE SUCCESSFUL OPERATION OF ANY SYSTEM.

NOTE: IF TRENCH IS USED CALL FOR INSPECTION BEFORE AND AFTER PLACING GRAVEL IN TRENCH.

NOTE: NO DRY WELL SHALL EXCEED 18 INCH IN DIAMETER. NO ABSORPTION TRENCH TO EXCEED 100 FEET IN LENGTH.

NOTE: ALL PIPE FROM HOUSE TO SEPTIC TANK MUST BE CAST IRON OR SCHEDULE 40 PVC OR ABS.

PERMIT VOID AFTER THREE YEARS.

NOTE: INSTALL STAND PIPE ON SEPTIC TANK AND DRY WELL. STAND PIPES MUST BE 5 INCHES IN DIAMETER. CAST IRON, CONCRETE OR TERRA COTTA. 4-4 PVC OR ABS ACCEPTED. IF TOP OF SEPTIC TANK IS DEEPER THAN 3 FEET MANHOLE TO GRADE REQUIRED.

***INSTALLER IS RESPONSIBLE FOR OBTAINING FINAL APPROVAL ON THIS PERMIT**

*CALL 892-2330 FOR INSPECTION OF SEPTIC SYSTEMS.

EH 2-1982

128736

RE-INDEX

4/10/84
Noon +
1/2 hr later }
11/9/84
late afternoon
2 months

approved 11/10/84
Stager

PERMIT

SEWAGE DISPOSAL SYSTEM

MARYLAND STATE DEPARTMENT OF HEALTH

HOWARD COUNTY

BUREAU OF ENVIRONMENTAL HEALTH

992-2330

P 33390

A 23436

ELLICOTT CITY

DISTRICT 3rd

DATE 12/16/83

INDEX

Paul Schissler IS PERMITTED TO INSTALL X ALTER

Salem Bottom
ADDRESS 4410 Shellbottom Road, Westminster, Md. 21157 PHONE 875-4197

SUBDIVISION Valley Anne Estates ROAD 10629 Drown's Farm Road LOT 6, Sec. 2

PROPERTY OWNER Thomas J. Carey, Jr.
3374-J North Chatham Road
ADDRESS Ellicott City, Maryland 21043

IF GARBAGE GRINDER IS USED INCREASE SEPTIC TANK CAPACITY BY 50% AND ABSORPTION AREA BY 22%.

GARBAGE GRINDER? YES NO X

SEPTIC TANK CAPACITY 1500 GALLONS NUMBER OF BEDROOMS 4

Absorbant area per bedroom 120 sq. ft. - 480 sq. ft. sidewall area required. Dry well inlet at 2 feet below original grade and maximum depth 9 feet below original grade. LOCATION: 100 feet from Road, and 10 feet from lot 5 lot line. TRENCH - inlet at 2 feet below original grade and maximum depth 9 feet, and 40 feet long. Trench to run on contour towards lot 7 and 100 feet from front lot line. NOTES: Leave a 5 ft. earth buffer between trench and dry well. Call for 2 inspections - before and after stone is installed.

7 x 48 = ^{7 x 0} 336
7/1/4
10

PLANS APPROVED BY David J. O'Neill/Frank Skinner DATE 11/22/79/12/15/83

COVER NO WORK UNTIL INSPECTED AND APPROVED.

NEITHER THE HOWARD COUNTY COUNCIL NOR THE HEALTH DEPARTMENT IS RESPONSIBLE FOR THE SUCCESSFUL OPERATION OF ANY SYSTEM.

NOTE: IF TRENCH IS USED CALL FOR INSPECTION BEFORE AND AFTER PLACING GRAVEL IN TRENCH.

NOTE: NO DRY WELL SHALL EXCEED 15 FOOT IN DIAMETER. NO ABSORPTION TRENCH TO EXCEED 100 FEET IN LENGTH.

NOTE: ALL PIPE FROM HOUSE TO SEPTIC TANK MUST BE CAST IRON OR SCHEDULE 40 PVC OR ABS.

PERMIT VOID AFTER THREE YEARS.

NOTE: INSTALL STAND PIPE ON SEPTIC TANK AND DRY WELL. STAND PIPES MUST BE 6 INCHES IN DIAMETER. CAST IRON, CONCRETE OR TERRA COTTA, OR PVC OR ABS ACCEPTED. IF TOP OF SEPTIC TANK IS DEEPER THAN 3 FEET MANHOLE TO GRADE REQUIRED.

***INSTALLER IS RESPONSIBLE FOR OBTAINING FINAL APPROVAL ON THIS PERMIT**

*CALL 992-2330 FOR INSPECTION OF SEPTIC SYSTEMS.

EH - 2-1082

A 23436

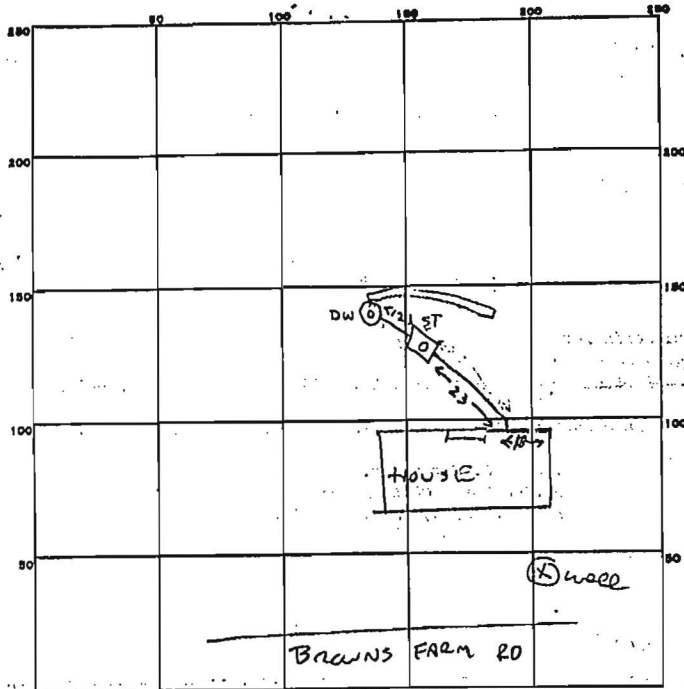

INDICATE NORTH. - NAME ADJOINING ROADWAY AS BASE LINE.

PERMIT CARD

SEPTIC TANK, LEVEL

CLEANOUTS ST, DW

DISTRIBUTION BOX, LEVEL N/A

TILE FIELD, DEPTH 9 FT. TRENCH WIDTH 2 FT.

GRAVEL DEPTH 7 IN. TOTAL LENGTH 30 FT.

NUMBER OF TRENCHES 1 TOTAL BOTTOM AREA 210

SEEPAGE PITS, INSIDE DIAMETER 48 (12x12) FT. DEPTH BELOW INLET 6 1/2 FT.

ABSORBENT AREA 522 SQ. FT.

48
- 65
240
288 -
3120
210

REMARKS

CONNECTIONS NOT YET CEMENTED. 20' TRENCHES NEEDED. 1-9-84 CLR
 1/10/84 OK to add stone in trench. jf
 1/10/84 OK to cover all work. jf

DATE SYSTEM APPROVED 1/10/84

INSPECTOR Stayer

February 28, 1985

461-9933

Mr. Thomas Carey
10629 Browns Farm Road
Woodstock, Maryland 21163

Dear Mr. Carey:

The water sample recently submitted for testing was free of coliform and fecal coliform bacteria at the time of sampling and is bacteriologically safe for drinking.

FINAL CERTIFICATE OF POTABILITY

This certifies that all sampling requirements of COMAR 10.17.13 "Well Regulations" have been met for the water supply system installed under permit(s) HO-81-0230.

February 20, 1985
Date of Final Sampling

February 28, 1985
Date of Acceptance

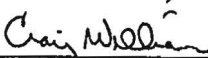

Craig Williams, Acting Director
Water and Sewerage Program

CW/JS:jr

Well Approved: 8/24/83
Septic Approved: 1/10/84

Water Sample Dates: 1/07/85
2/20/85

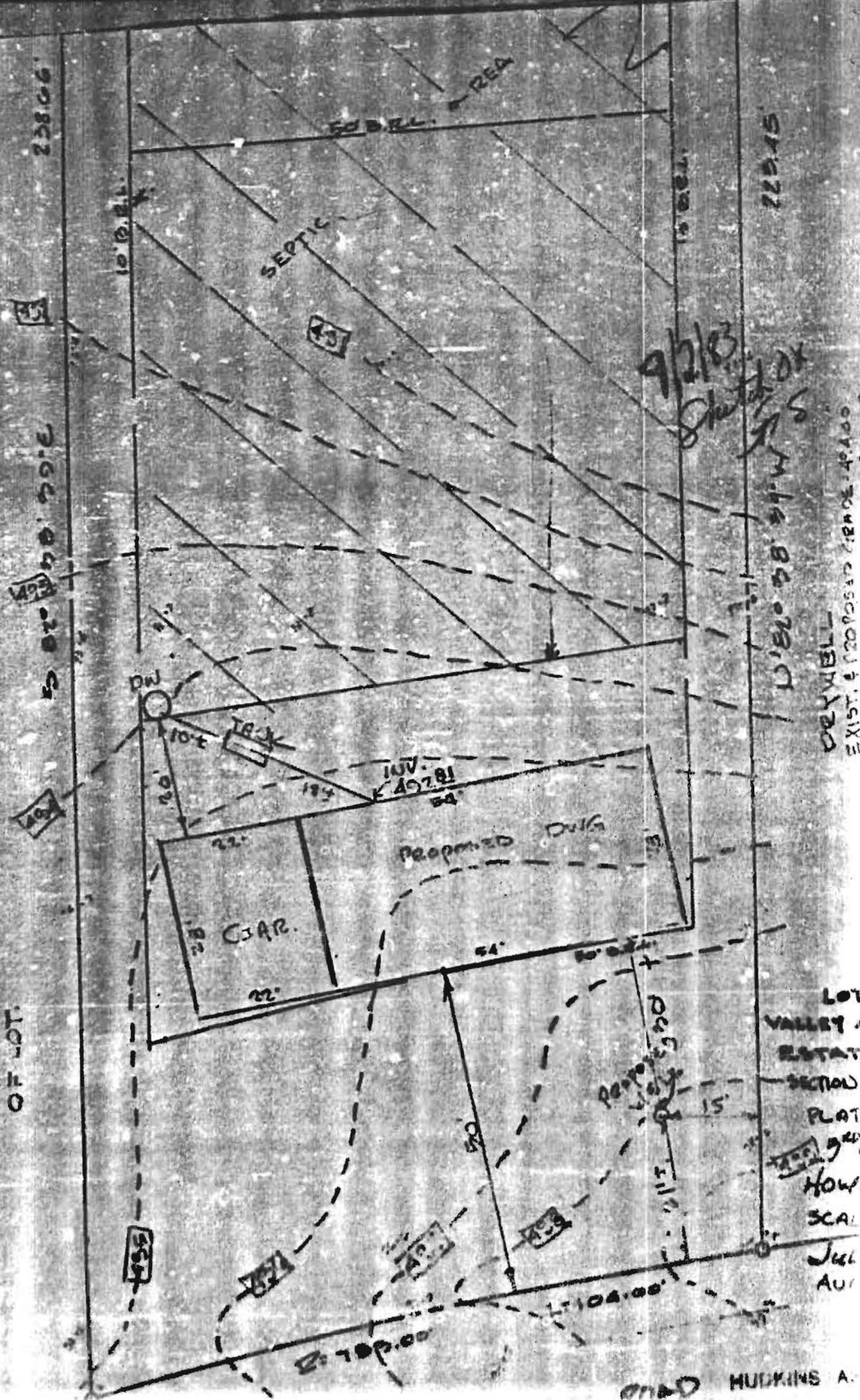
FOR WALLOUT BASEMENT
GAR. SHOULD BE ON HIGH SIDE
OF LOT.



PROPOSED septic installation

LOT
VALLEY
ESTAT
SECTION
PLAT
HOW
SCALE
JUL
AUG

ROAD MURKINS A.