

APPLICATION

A 20758

SEWAGE DISPOSAL TESTING

P _____

STATE OF MARYLAND - DEPARTMENT OF HEALTH AND MENTAL HYGIENE

HOWARD COUNTY HEALTH DEPARTMENT
ENVIRONMENTAL HEALTH SERVICES

DISTRICT 3rd

P. O. BOX 476, ELLICOTT CITY, MARYLAND 21043
TELEPHONE 465-5000, EXT. 356

DATE 9-11-74

TO: THE COUNTY HEALTH OFFICER
ELLICOTT CITY, MARYLAND

I, HEREBY, APPLY FOR THE NECESSARY TEST IN ORDER TO CONSTRUCT (OR RECONSTRUCT) A SEWAGE DISPOSAL SYSTEM.

PROPERTY OWNER Briar Hill Corporation

ADDRESS 3901 Golding Lane Olney, Md 20832 PHONE 301-774-0647

PROPERTY LOCATION:

SUBDIVISION ~~Potomac~~ Briar Hill LOT NO. LT 3
4

ROAD AND DESCRIPTION Blackberry Hill Drive Lane

SIZE OF LOT 60,000 sq TYPE BLDG. 4/5BR
NUMBER OF BEDROOMS

IF NOT SINGLE RESIDENCE DESCRIBE N/A

THE SYSTEM INSTALLED UNDER THIS APPLICATION IS ACCEPTABLE ONLY UNTIL PUBLIC FACILITIES BECOME AVAILABLE

SIGNATURE OF APPLICANT John Lee Settled VP

APPROVED BY _____ FOR _____ DATE _____
(KIND OF SYSTEM)

REJECTED BY _____ FOR _____ DATE _____
(KIND OF SYSTEM)

HOLD PENDING FURTHER TESTS _____ DATE _____

REASONS FOR REJECTION OR HOLDING _____

/ THIS IS NOT A PERMIT

20758

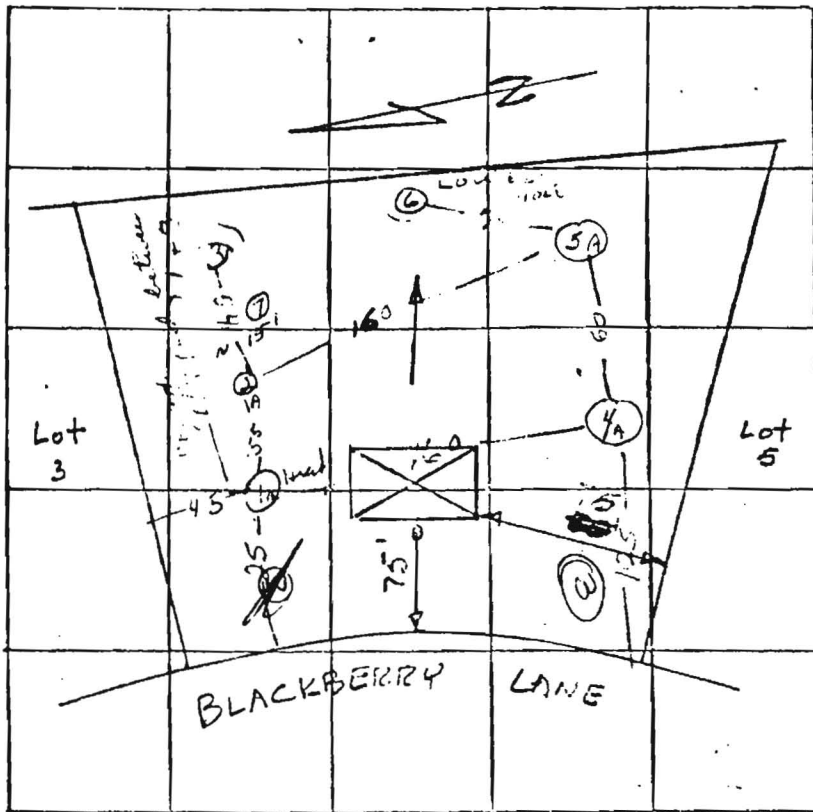

NOV 94K #

NOV 20
~~Set 3 60K #~~
~~LOT 4~~

DATE	TEST NO.	DEPTH	PRE-WET		TEST - 1" DROP		TIME
			START	STOP	START	STOP	
10/7/74	1	12'	37	39	39	41	2m
	1A	4'	37	41	41	49	8m
	2	3 ft	32	34	34	36	4m
	2A	12 ft	32	40	40	02	22m
	3	10 1/2 ft	Water	Dist 50 ft	Dist	3'	
	4	6'	48	55	55	05	8m
	4A	12 1/2'	48	51	51	59	8m
	5	4 1/2'	58			02	4m
	5A	10'	58			05	7m
	6	11 1/2'	Water	- Poor soil w			

4-17-75 7 13' water at 12' F38RT #7 60K 21
 REMARKS 1/2" H 1A No cement fixtures know is also from #2
 TYPE OF SOIL Sandy loam sand
 TESTED BY P. J. H. 2 ALSO PRESENT: