

APPLICATION

A 2151

P _____

SEWAGE DISPOSAL TESTING

STATE OF MARYLAND - DEPARTMENT OF HEALTH AND MENTAL HYGIENE

HOWARD COUNTY HEALTH DEPARTMENT
ENVIRONMENTAL HEALTH SERVICES

DISTRICT 3rd

P. O. BOX 476, ELLICOTT CITY, MARYLAND 21043
TELEPHONE: 465-5000, EXT. 358

1000 GALTAWK DATE 2/21/75

**DRY WELL - 360 SQ FT BOTTOM AREA BELOW
THE 700' - 2 FT OF CLAY. DRY WELL
INLET NO DEEPER THAN 4 FT AND DRY WELL
BOTTOM NO DEEPER THAN 12 FT**

**TO LOCATE DRY WELL MEASURE FROM THE
PIPE WHERE AT THE CORNER OF THE RIGHT OF WAY
TO THE COUNTY HEALTH OFFICER
ELLICOTT CITY, MARYLAND ALONG THE SIDE LINE WHICH**

I, HEREBY, APPLY FOR THE NECESSARY TEST IN ORDER TO CONSTRUCT (OR RECONSTRUCT) A SEWAGE
DISPOSAL SYSTEM. **IS 627.01 FE LONG. MEASURE 1267 FT.**

PROPERTY OWNER Michael, Dennis and Anne Flanigan **THEN MEASURE A RIGHT ANGLE**

ADDRESS 5739 Rockspring Road, Baltimore, Md. 21209 PHONE 466-4145

PROPERTY LOCATION: **FROM THIS LINE FOR 135 FT.
THIS IS THE DRY WELL SITE**

SUBDIVISION _____ LOT NO. 3

ROAD AND DESCRIPTION Milk Road off Henryton Road

SIZE OF LOT 5.387 acres TYPE BLDG. (3) or 4 bedrooms
NUMBER OF BEDROOMS

IF NOT SINGLE RESIDENCE DESCRIBE _____

THE SYSTEM INSTALLED UNDER THIS APPLICATION
FACILITIES BECOME AVAILABLE.

SIGNATURE OF APPLICANT /s/ Michael Flanigan - Anne Flanigan

APPROVED BY Shaymond Hodges FOR Drywell DATE 3/22/76
(KIND OF SYSTEM)

REJECTED BY _____ FOR _____ DATE _____
(KIND OF SYSTEM)

HOLD PENDING FURTHER TESTS _____ DATE _____

REASONS FOR REJECTION OR HOLDING 2/22/75 - HOLD FOR REVIEW. 2/29/76 HELD FOR
REVIEW WITH DM. LOT OK DRYWELL AT PERCHOLE (3)
3/4/75 HELD FOR REVIEW WITH DM. OK FOR DRYWELL

BLDG. PERMIT SIGNED
DATE 2/23/76

THIS IS NOT A PERMIT

A-21151

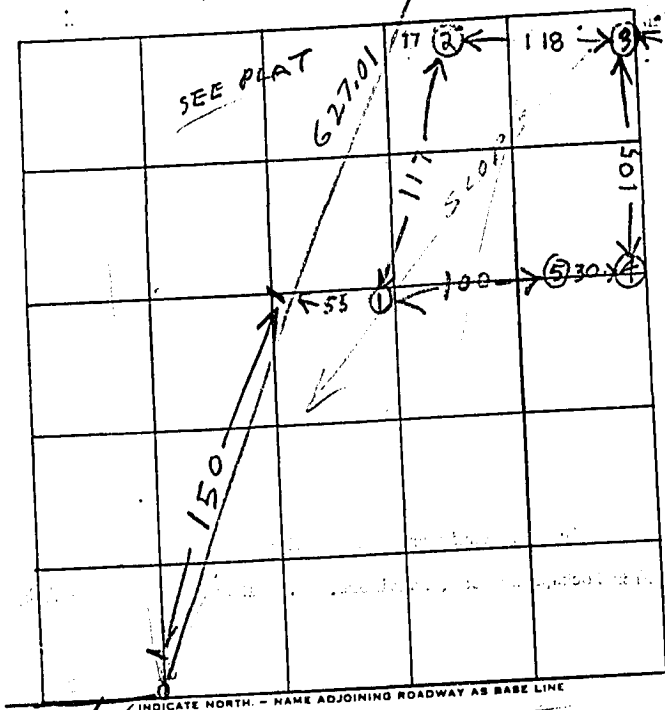

Lot 3
Houlihan Prop.

OBSERVATION OF SOIL

DATE	TEST NO.	DEPTH	PRE-WET		TEST - 1" DROP		TIME	ELEVATION
			START	STOP	START	STOP		
2/27/75	1	4	1054	1057	1057	1104	8	0
	1A	12 1/2	1047	1118	1118	1143	25	
	2	3	1131	1134	1134	1138	4	15
	2A	12	1139	1143	1143	1155	12	
	3	4 1/2	1159	1201	1201	1208	7	+30
	3A	12	1159	1201	1201	1209	7	+15
	4	11	DRY	BUT	ROCK	3 77 7014		+15
	5	10	DRY	BUT	ROCK	3 77 7014		+30
	6	12	DRY					

TOP 2 FT CLAY
BOT 10 FT SAND
850 FT ROCK

TOP 2 FT CLAY
BOT 10 FT SAND

TOP 2 FT CLAY
BOT 10 FT SAND

TOP 4 FT CLAY
MID 7 SAND
450 FT ROCK

TOP 3 FT CLAY
BOT 7 FT SOFT
MUCK

TOP 2 FT CLAY
BOT 10 FT SAND

REMARKS _____

TYPE OF SOIL _____

TESTED BY BH

ALSO PRESENT: FLAMING IV
SBR-7H
2/27 11