

PUB. SEWER STATUS VERIFIED BY _____

ISSUE DATE: _____

APPROVAL DATE: _____

PERMIT INDEXED

P 520403-A

A RE-INDEX

ON-SITE SEWAGE DISPOSAL SYSTEM HOWARD COUNTY HEALTH DEPARTMENT BUREAU OF ENVIRONMENTAL HEALTH

_____ IS PERMITTED TO INSTALL ALTER

ADDRESS: _____ PHONE NUMBER: _____

SUBDIVISION: _____ LOT NUMBER: _____

ADDRESS: 1850 Daisy Road PROPERTY OWNER: Warren Putnam

SEPTIC TANK CAPACITY (GALLONS): _____

PUMP CHAMBER CAPACITY (GALLONS): _____

NUMBER OF BEDROOMS: _____

SQUARE FEET PER BEDROOM: _____

LINEAR FEET OF TRENCH REQUIRED: _____

TRENCHES:	Trench to be _____ feet wide. Inlet _____ feet below original grade. Bottom maximum depth _____ feet below original grade. Effective area begins at _____ feet below original grade. _____ feet of stone below distribution pipe.
LOCATION:	
PURPOSE:	Reindex file 7/30/04

PLANS APPROVED: _____ DATE: _____

NOTE: PERMIT VOID AFTER 2 YEARS

NOTE: CONTRACTOR RESPONSIBLE FOR SCHEDULING A PRE-CONSTRUCTION INSPECTION FOR ALL INSTALLATIONS

NOTE: WATERTIGHT SEPTIC TANKS REQUIRED

NOTE: ALL PARTS OF SEPTIC SYSTEM SHALL BE 100 FEET FROM ANY WATER WELL

NOTE: MANHOLE RISERS REQUIRED ON ALL SEPTIC TANKS AND PUMP CHAMBERS

**NEITHER THE HOWARD COUNTY COUNCIL OR THE HEALTH DEPARTMENT IS
RESPONSIBLE FOR THE SUCCESSFUL OPERATION OF ANY SYSTEM
PERMITTEE RESPONSIBLE FOR OBTAINING FINAL APPROVAL ON THIS PERMIT
CALL 410-313-2640 FOR INSPECTION OF SEPTIC SYSTEM**

PS 20403-A

P520403-A

2/14/73
4/2/73
Rockville, Md
30th 77

app 2-14-77
DUN

PERMIT

P 17608
A 15711

SEWAGE DISPOSAL SYSTEM

MARYLAND STATE DEPARTMENT OF HEALTH

HOWARD COUNTY

ELLICOTT CITY

DISTRICT 4th

DATE 11/1/72

INDEXED

Michael G. Freeman, Sr. IS PERMITTED TO INSTALL ALTER

ADDRESS 404 Nina Place, Rockville, Maryland PHONE 881-4738

A SEWAGE DISPOSAL SYSTEM LOCATED AT _____

SUBDIVISION Daisy Meadows ROAD 1350 Daisy Road LOT 7

PROPERTY OWNER Clarence E. Bassler (Michael G. Freeman - Contract Purchaser)

ADDRESS Daisy Road, Woodbine, Maryland

SPECIFICATIONS 3 bedrooms

DRAIN FIELD _____ DEPTH _____ FEET, BOTTOM AREA _____ SQ. FT.

SEEPAGE PITS _____ ABSORBENT SIDE-WALL AREA _____ SQ. FT.

SEPTIC TANK CAPACITY 1000 GALLONS

FOR GARBAGE GRINDER, INCREASE DISPOSAL AREA 22% & TANK CAPACITY 50%.

OTHER DRY WELL - 120 sq. ft. absorbent sidewall area per bedroom to begin below the first 4 ft. of non-absorbent ground. Maximum depth permitted for dry well is 12 ft. below original grade. Place dry well 80 ft. from front lot line and 45 ft. from left sideline as seen when facing lot from Daisy Road.

NOTE: ALL PIPE FROM HOUSE TO SEPTIC TANK MUST BE CAST IRON. PERMIT VOID AFTER THREE YEARS.

NOTE: INSTALL STAND PIPE ON SEPTIC TANK AND DRY WELL.

PLANS APPROVED BY Donald W. Monaghan DATE 11/1/72

FILL SEPTIC TANK AND DISTRIBUTION BOX WITH WATER BEFORE CALLING FOR AN INSPECTION. COVER NO WORK UNTIL INSPECTED AND APPROVED.

NEITHER THE HOWARD COUNTY COMMISSIONERS NOR THE HEALTH DEPARTMENT IS RESPONSIBLE FOR THE SUCCESSFUL OPERATION OF ANY SYSTEM.

BUILD PERMIT SIGNATURE
AND RETURNED 4/20/00
11/14/72

A-15711

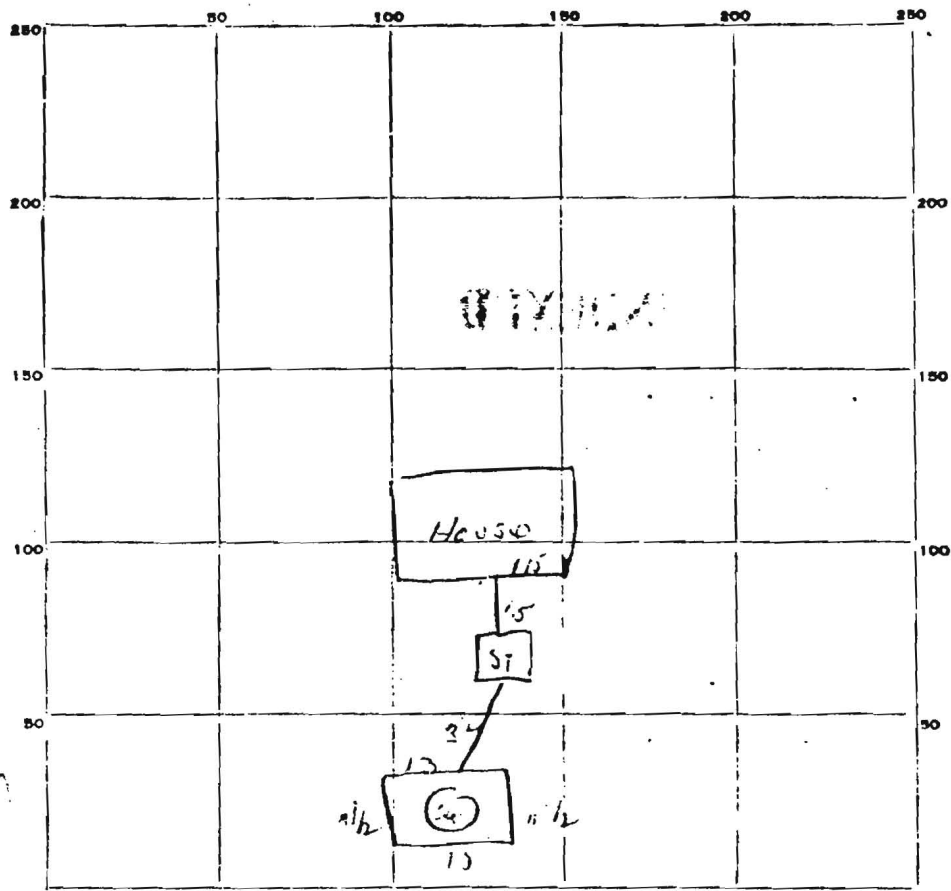

INDICATE NORTH - NAME ADJOINING ROADWAY AS BASE LINE

Sanctus Rd

PERMIT CARD OK

SEPTIC TANK LEVEL 610

CLEANOUTS inside house in den

DISTRIBUTION BOX LEVEL _____

TILE FIELD, DEPTH _____ FT. TRENCH WIDTH _____ FT.

GRAVEL DEPTH _____ IN. TOTAL LENGTH _____ FT.

NUMBER OF TRENCHES _____ TOTAL BOTTOM AREA _____

SEEPAGE PITS, INSIDE DIAMETER Perimeter 49 FT. DEPTH BELOW INLET 7 1/2 FT.

ABSORBENT AREA 367 SQ. FT.

REMARKS seepage pit located 7' from out of back to septic tank

1' deep

Keep

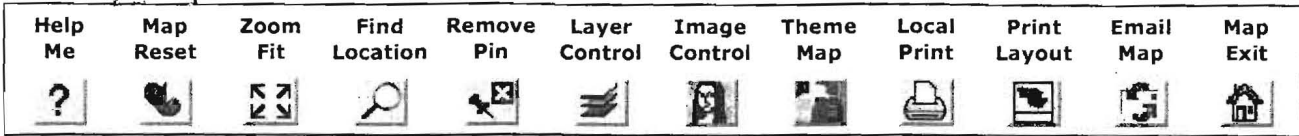

Distance: 132.6 ft

Zoom: 1070.0 ft

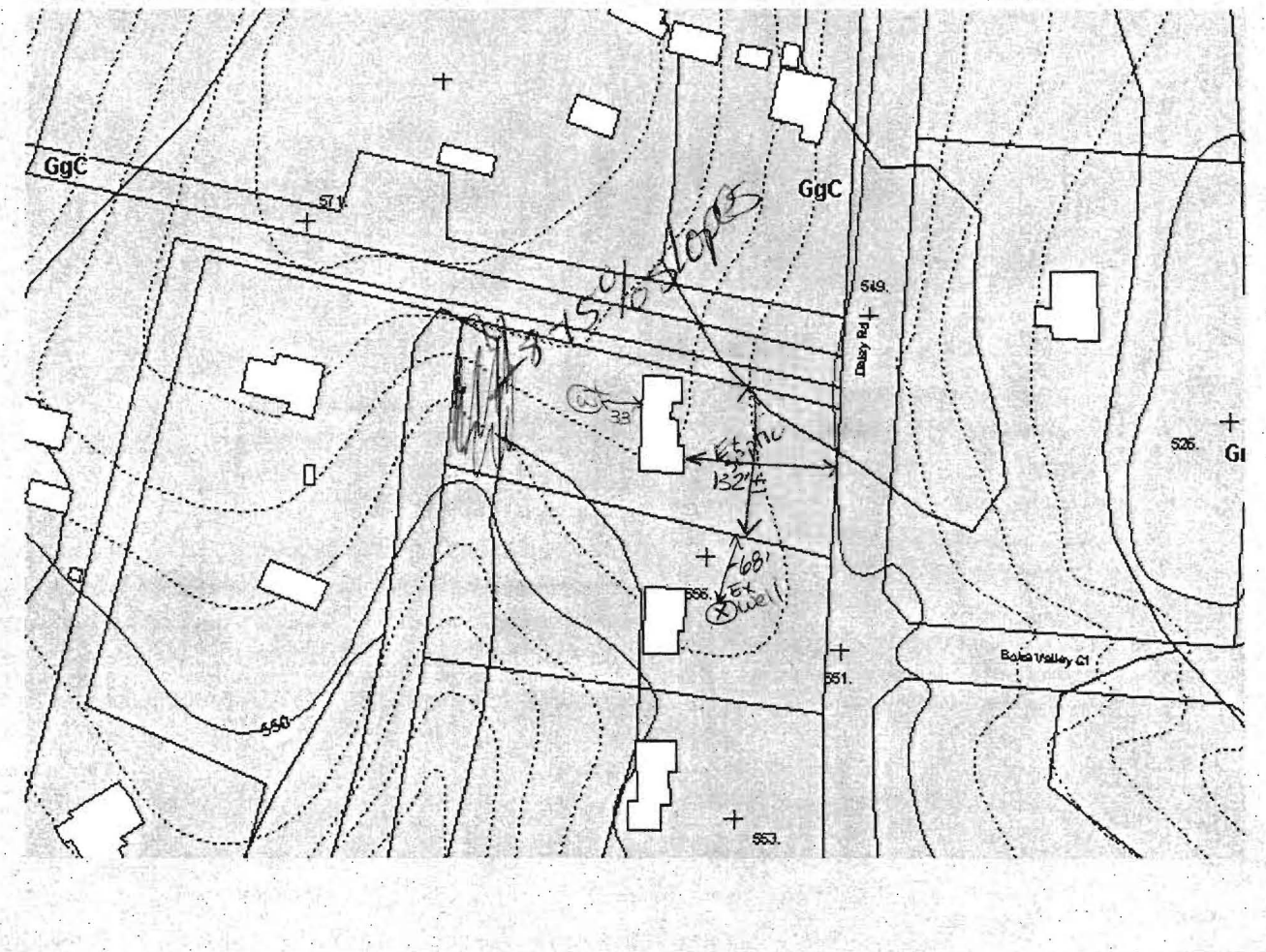

Disclaimer: Howard County, Maryland assumes no responsibility for the accuracy of this map or the information contained herein or derived therefrom. The buyer and/or user assumes all risks and liabilities whatsoever resulting from or arising out of the use of this map. There are no oral agreements or warranties relating to this sale and/or use of this map.

Monday, May 03 2004 | 10:24:46 AM | @642

Map Legends

- County Line
- Property Line
- House
- Driveway
- Contour Lines
- Contour + 400 Label
- Spot 401 Elev.
- Electric ROW & Tower

Soils Map

- Benevda-Wiltshire-Bail
- Brinklow-Blocktown-Occoquan
- Chillum-Russette-Beltsville
- Codorus-Hatboro
- Gladstone-Bannertown-Manor
- Geneig-Manor-Gaila
- Legore-Gladstone-Bannertown
- Legore-Mount Lucas-Watching
- Other Soils

4/30/04 *800 148 568*
6/4/04 OK'D
BTKN

5/3/04 Review of property soils Distances, well locations, and proposed garage location - no ill effects on future repair areas 5/3/2004 Vau

BP to come ASSIGN TO VN