

10/11/80
9:30 A.M.
Retreat

APPLICATION

SEWAGE DISPOSAL TESTING

STATE OF MARYLAND - DEPARTMENT OF HEALTH AND MENTAL HYGIENE

A 30976
P _____

HOWARD COUNTY HEALTH DEPARTMENT
ENVIRONMENTAL HEALTH SERVICES
P.O. BOX 476 ELLICOTT, MARYLAND 21043
TELEPHONE: 992-2330

DISTRICT 5TH

SPECS ON SEPARATE SHEET DATE SEPT. 29, 1980

TO: THE COUNTY HEALTH OFFICER
ELLICOTT CITY, MARYLAND

I, HEREBY, APPLY FOR THE NECESSARY TEST IN ORDER TO CONSTRUCT (OR RECONSTRUCT) A SEWAGE DISPOSAL SYSTEM.

PROPERTY OWNER JOHN MIKELASKO

ADDRESS 2205 FOXLY ROAD TIMONIUM MARYLAND PHONE 461-2855

PROPERTY LOCATION:

SUBDIVISION FLAMWOOD SECTION 3 LOT NO. 6

ROAD AND DESCRIPTION 11505 Blue Flame Court

SIZE OF LOT 67,500⁰¹ TYPE BLDG. SINGLE FAMILY

THE SYSTEM INSTALLED UNDER THIS APPLICATION IS ACCEPTABLE ONLY UNTIL PUBLIC FACILITIES BECOME AVAILABLE.

I FULLY UNDERSTAND THE FEE CONNECTED WITH THE FILING OF THIS PERC TEST APPLICATION IS NON-REFUNDABLE UNDER ANY CIRCUMSTANCES.

SIGNATURE OF APPLICANT Charles J. Carr

BLDG. PERMIT SIGNED
AND RETURNED [Signature]
Serial # 45786
Care per B.P.O. 1/28/82

APPROVED BY _____ FOR _____ DATE _____

REJECTED BY _____ FOR _____ DATE _____

HOLD PENDING FURTHER TESTS _____ DATE _____

REASONS FOR REJECTION OR HOLDING 10/16/80 Perc time OK today but must

hold for Review Underground Water in 1986 & 1977 R/A

10/17/80 - FS SAID PERC TIME OK CERTIFY HOLD PLAT
WITH ELEVATIONS NEED NOT NECESSARY TO RE RECORD LOT
TOLD C. CROVO SAME

THIS IS NOT A PERMIT

SOIL PROFILE

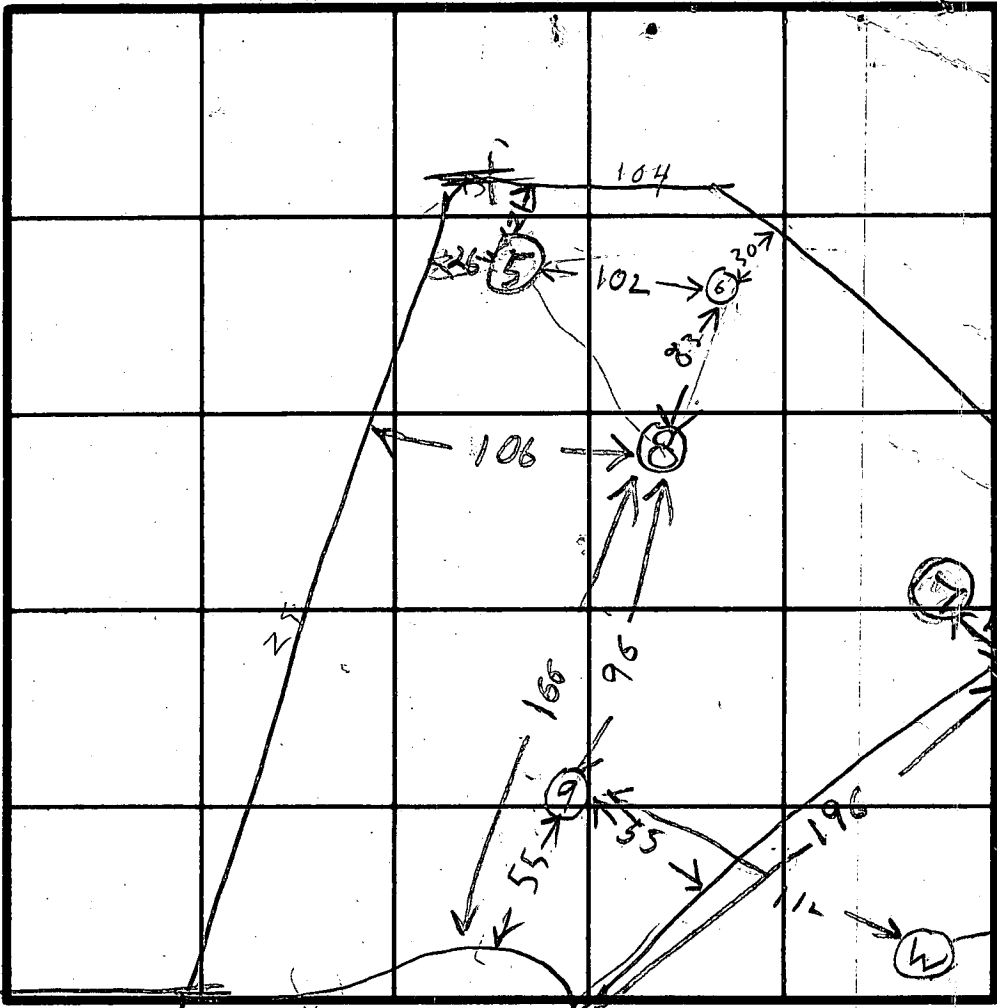

INDICATE NORTH - NAME ADJOINING ROADWAY AS BASE LINE.

FLAME WOOD CT

DATE	TEST NO.	DEPTH	PRE-WET		TEST - 1" DROP		TIME
			START	STOP	START	STOP	
10/15/85	5 ✓	15	ALL	SAND			DRY
	6 ✓	14	TOP	6 FT CLAY			DRY
	7 ✓	6		ROCK			BOTTOM
	8 ✓	13	ALL	SAND			DRY
	9 ✓	12	TOP	5 FT CLAY			HARD BOTTOM
			BOT	7 SANDY			

REMARKS _____

TYPE OF SOIL _____

TESTED BY RH

ALSO PRESENT C. CROVO

SOIL PROFILE

Sandy
mealy
loam

14'

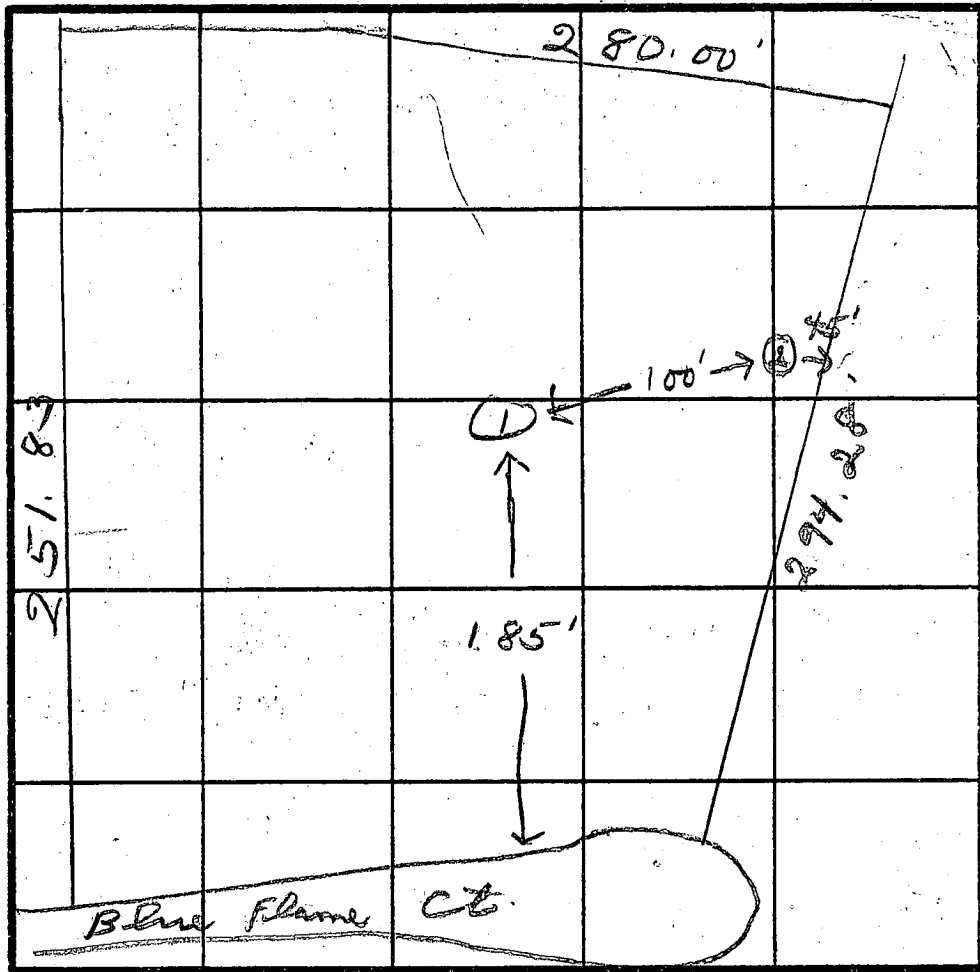

INDICATE NORTH - NAME ADJOINING ROADWAY AS BASE LINE.

A30976

DATE	TEST NO.	DEPTH	PRE-WET		TEST - 1" DROP		TIME
			START	STOP	START	STOP	
5/25/84	1	14	water	at	14'		
	2	14		

REMARKS Water Table at this time (5/25) appears to be at 14 ft below org. grade

TYPE OF SOIL _____

TESTED BY JS

ALSO PRESENT Collins

EH-12-1079

NOTES:

1. THE LOT SHOWN HEREON COMPLIES WITH THE MINIMUM OWNERSHIP WIDTH AND LOT AREA AS REQUIRED BY THE MARYLAND STATE DEPARTMENT OF HEALTH AND MENTAL HYGIENE.
2. THIS AREA DESIGNATES A PRIVATE SEWAGE EASEMENT OF 10,000 SQUARE FEET AS REQUIRED BY THE MARYLAND STATE DEPARTMENT OF HEALTH AND MENTAL HYGIENE FOR INDIVIDUAL SEWAGE DISPOSAL. IMPROVEMENTS OF ANY NATURE IN THIS AREA ARE RESTRICTED UNTIL PUBLIC SEWAGE IS AVAILABLE. THESE EASEMENTS SHALL BECOME NULL AND VOID UPON CONNECTION TO A PUBLIC SEWAGE SYSTEM. THE COUNTY HEALTH OFFICER SHALL HAVE THE AUTHORITY TO GRANT VARIANCES FOR ENCROACHMENTS INTO THE PRIVATE SEWAGE EASEMENT. RECORDATION OF A MODIFIED SEWAGE EASEMENT SHALL NOT BE NECESSARY.
3. ○ DENOTES FIELD LOCATION OF PERC TEST HOLE.
4. PERCOLATION AREAS AND WATER WELLS FOR ADJOINING LOTS WILL BE SHOWN WHERE PERTINENT.

J. Fisher & C. Carter
10-29-80

COPY FOR
MR. KETTERMAN
FOR DRILLING
OF WELL

Lot. 6

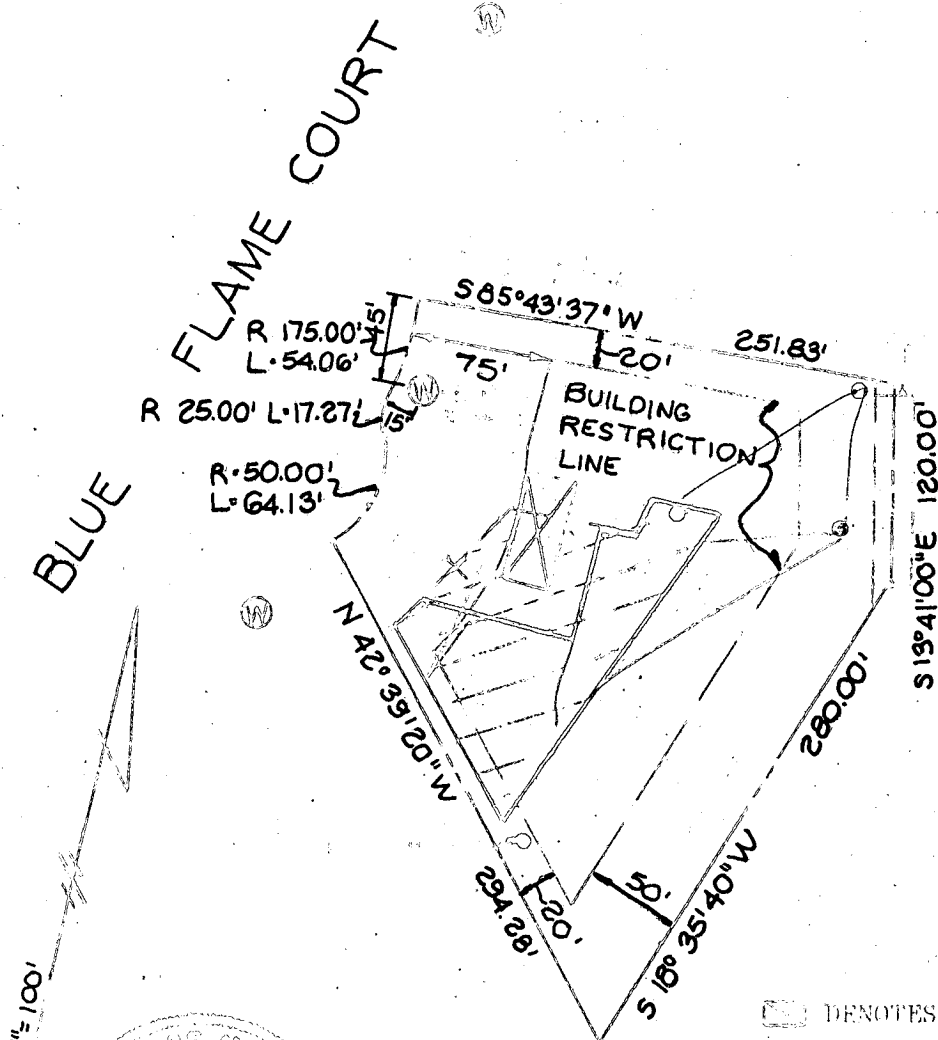

LEGEND

- DENOTES LOCATION OF DWELLING
- DENOTES EXISTING WELLS
- DENOTES FIELD LOCATION OF PERC TEST HOLE



FISHER, COLLINS & CARTER, Inc.
Consulting Engineers and
Land Surveyors
3388 Court Avenue
Baltimore City, Maryland 21203

PERC TEST CERTIFICATION
LOT 6 BLOCK B
FLAMEWOOD
SECTION 3

5th ELECTION DISTRICT BOARD COUNTY, MARYLAND
NOVEMBER 21, 1980

