

**HOWARD COUNTY
PERMIT APPLICATION**

PERMIT NUMBER

B00147892 **KJB**

Building Address 6710 Mink Hollow Road
Suite/Apt. #: _____ SDP/WP/Petition #: _____
Census Tract 60510 Subdivision Green Hill Manor
Section 1 Area B1A Lot 13
Tax Map 34 Parcel 243 Grid 20
Zoning La 2m Map Coordinates 135 Lot size _____

Property Owner's Name NORMA McDILL
Address 6710 Mink Hollow Road
City Highland State MD Zip Code 20777
Home Phone 301-584-1601 Work Phone 202-726-2145
Applicant's Name & Mailing Address, (if other than stated hereon):

Existing Use Residence
Proposed Use Residence
Estimated Construction Cost \$ 125,000
Description of Work Addition above garage
and connecting garage to
existing house

BILL TIDD
Phone 410-631-2694 Fax _____
Contractor Company HMO
Contact Person _____
Address _____
City _____ State _____ Zip Code _____
License No. _____
Phone _____ Fax _____

Occupant or Tenant NORMA McDILL
Contact Name SAME
Address 6710 Mink Hollow Road
City Highland State MD Zip Code 20777
Phone 301-584-1601 Fax _____

Engineer or Architect Company _____
Contact Person _____
Address _____
City _____ State _____ Zip Code _____
Phone _____ Fax _____

BUILDING DESCRIPTION - COMMERCIAL

BUILDING DESCRIPTION - RESIDENTIAL

Building Characteristics	Utilities
Height: _____	Water Supply: <input type="checkbox"/> Public <input type="checkbox"/> Private
No. of stories: _____	Sewage Disposal: <input type="checkbox"/> Public <input type="checkbox"/> Private
Gross area, sq. ft. per floor: _____	Electric Yes <input type="checkbox"/> No <input type="checkbox"/> Gas Yes <input type="checkbox"/> No <input type="checkbox"/>
Use group: _____	Heating System: Electric <input type="checkbox"/> Oil <input type="checkbox"/> Natural Gas <input type="checkbox"/> Propane Gas <input type="checkbox"/>
Construction type: <input type="checkbox"/> Reinforced Concrete <input type="checkbox"/> Structural Steel <input type="checkbox"/> Masonry <input type="checkbox"/> Wood Frame	Sprinkler system: <u>N/A</u> <input type="checkbox"/> <input type="checkbox"/> Full <input type="checkbox"/> Partial <input type="checkbox"/> Other Suppression <input type="checkbox"/> # of Heads _____
<input type="checkbox"/> State Certified Modular	

Building Characteristics	Utilities
SF Dwelling <input type="checkbox"/> SF Townhouse <input type="checkbox"/> <u>Depth</u> <u>Width</u>	Water Supply: <input type="checkbox"/> Public <input checked="" type="checkbox"/> Private
1st floor: _____ 2nd floor: _____ Basement: _____	Sewage Disposal: <input type="checkbox"/> Public <input checked="" type="checkbox"/> Private
Finished Basement <input type="checkbox"/> Unfinished Basement <input type="checkbox"/> Crawl space <input type="checkbox"/> Slab on Grade <input type="checkbox"/> No. of Bedrooms: _____	Electric Yes <input checked="" type="checkbox"/> No <input type="checkbox"/> Gas Yes <input type="checkbox"/> No <input type="checkbox"/>
Multi-family dwellings: No. of efficiency units: _____ No. of 1 BR units: _____ No. of 2 BR units: _____ No. of 3 BR units: _____	Heating System: Electric <input checked="" type="checkbox"/> Oil <input type="checkbox"/> Natural Gas <input type="checkbox"/> Propane Gas <input type="checkbox"/>
Other Structure: _____ Dimensions: _____ Footings: _____ Roof: _____	Sprinkler system: <u>N/A</u> <input checked="" type="checkbox"/> <input type="checkbox"/> NFPA #13D <input type="checkbox"/> NFPA #13R <input type="checkbox"/> Other: _____
<input type="checkbox"/> State Certified Modular <input type="checkbox"/> Manufactured Home	

THE UNDERSIGNED HEREBY CERTIFIES AND AGREES AS FOLLOWS: (1) THAT HE/SHE IS AUTHORIZED TO MAKE THIS APPLICATION; (2) THAT THE INFORMATION IS CORRECT; (3) THAT HE/SHE WILL COMPLY WITH ALL REGULATIONS OF HOWARD COUNTY WHICH ARE APPLICABLE THERETO; (4) THAT HE/SHE WILL PERFORM NO WORK ON THE ABOVE REFERENCED PROPERTY NOT SPECIFICALLY DESCRIBED IN THIS APPLICATION; (5) THAT HE/SHE GRANTS COUNTY OFFICIALS THE RIGHT TO ENTER ONTO THIS PROPERTY FOR THE PURPOSE OF INSPECTING THE WORK PERMITTED AND POSTING NOTICES.

NORMA McDILL
Applicant's Signature
Title/Company _____

NORMA McDILL
Print Name
5-4-04
Date

Checks payable to: **DIRECTOR OF FINANCE OF HOWARD COUNTY**
** PLEASE WRITE NEATLY AND LEGIBLY. **
- FOR OFFICE USE ONLY -

AGENCY	DATE	SIGNATURE APPROVAL
<input checked="" type="checkbox"/> Land Development, DPZ		
<input type="checkbox"/> State Highways		
<input checked="" type="checkbox"/> Building Official		
<input checked="" type="checkbox"/> Dev. Engineering, DPZ		
Health	<u>5/11/04</u>	<u>[Signature]</u>
Fire Protection		
Is Sediment Control approval required prior to issuance? YES <input type="checkbox"/> NO <input type="checkbox"/>		
CONTINGENCY CONSTRUCTION START: <input type="checkbox"/>		
ONE STOP SHOP: <input type="checkbox"/>		

DPZ SETBACK INFORMATION
Front: _____
Rear: _____
Side: _____
Side St.: _____
All minimum setbacks met?
YES NO
Is Entrance Permit required?
YES NO
Historic District?
YES NO
Lot Coverage for NewTown Zone _____
SDP/Red-line approval date _____

PROPERTY ID#: 45693
Filing fee \$ 25.-
Permit fee \$ _____
Excise tax \$ _____
Add'l per. fee \$ _____
TOTAL FEES \$ _____
Sub-total paid \$ _____
Balance due \$ _____
Check # 1360
Validation # 75290
Accepted by [Signature]

Distribution of Copies- White: Building Official Green: LDD, DPZ Yellow: DED, DPZ Pink: Health Gold: SHA

B&G

NOTE: No portion of this Lot lies within the 100 Year Flood Plain, as per Plat Book 10 Folio 74.

LOCATION OF HOUSE
6710 MINK HOLLOW ROAD
LOT 13 BLOCK A
PART OF BLOCK C
GREEN HILL MANOR
ELECTION DISTRICT No. 5
HOWARD COUNTY, MARYLAND

1800152536
3/10/05
Proposed workshop location
OK (FSB) - NO NEW bedrooms

Wall Check: 11-12-84
Final: 11-27-84
Recertified Correct: 1-9-90

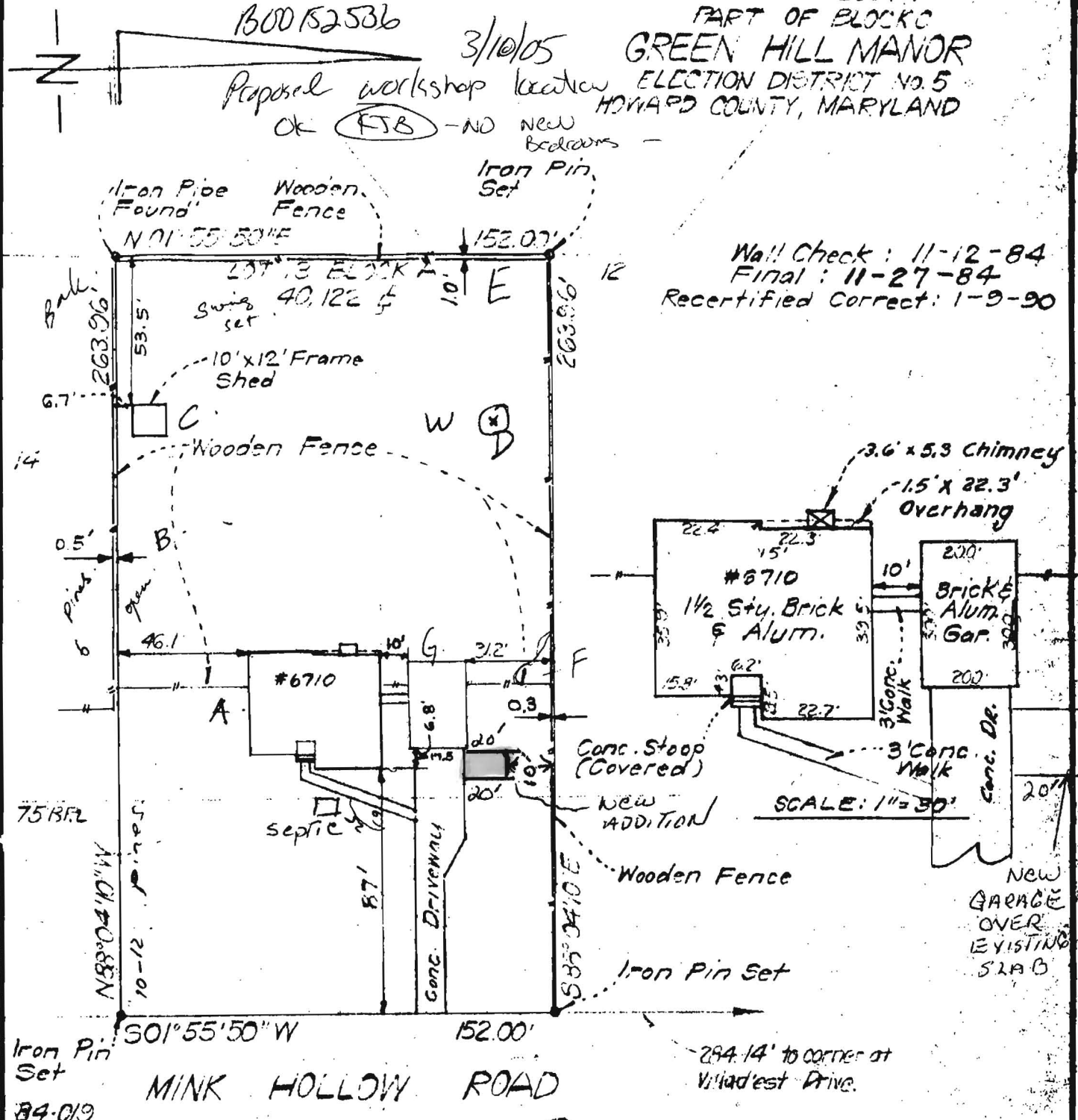

SCALE: 1" = 50'

NEW GARAGE OVER EXISTING SLAB

SURVEYOR'S CERTIFICATE

I hereby certify that the position of all existing improvements on the above described property have been carefully established by a field re-survey and that unless otherwise shown there are no encroachments.

Richard J. [Signature]
M.D. # 2972

CLARK • FINEFROCK & SACKETT, INC.

ENGINEERS • PLANNERS • SURVEYORS
7135 MINSTREL WAY COLUMBIA, MD. 21045
(301) 381-7500 - BALTO. (301) 621-8100 - WASH.

REFERENCE	DRAWN BY YHL	CHECKED BY <i>5721</i>
Plat Book - 10 Folio - 74	DATE 1-10-90 SCALE 1" = 50'	FILE NO. 1580-K

RUNING 40-22 36166

NOTE: No portion of this Lot lies within the 100 Year Flood Plain, as per Plat Book 10 Folio 74.

LOCATION OF HOUSE
6710 MINK HOLLOW ROAD
LOT 13 BLOCK 4

APPROVED

WALK-THRU BUILDING PERMIT

BP# 600152991 DA# PERM 12.5 P 520416-B

APP. SAN PA 9/17/05 DATE: 4/17/05

DESC. OF WORK: 22' x 5 1/2'

Porch

Wall Check: 11-12-84
Final: 11-27-84
Recertified Correct: 1-9-90

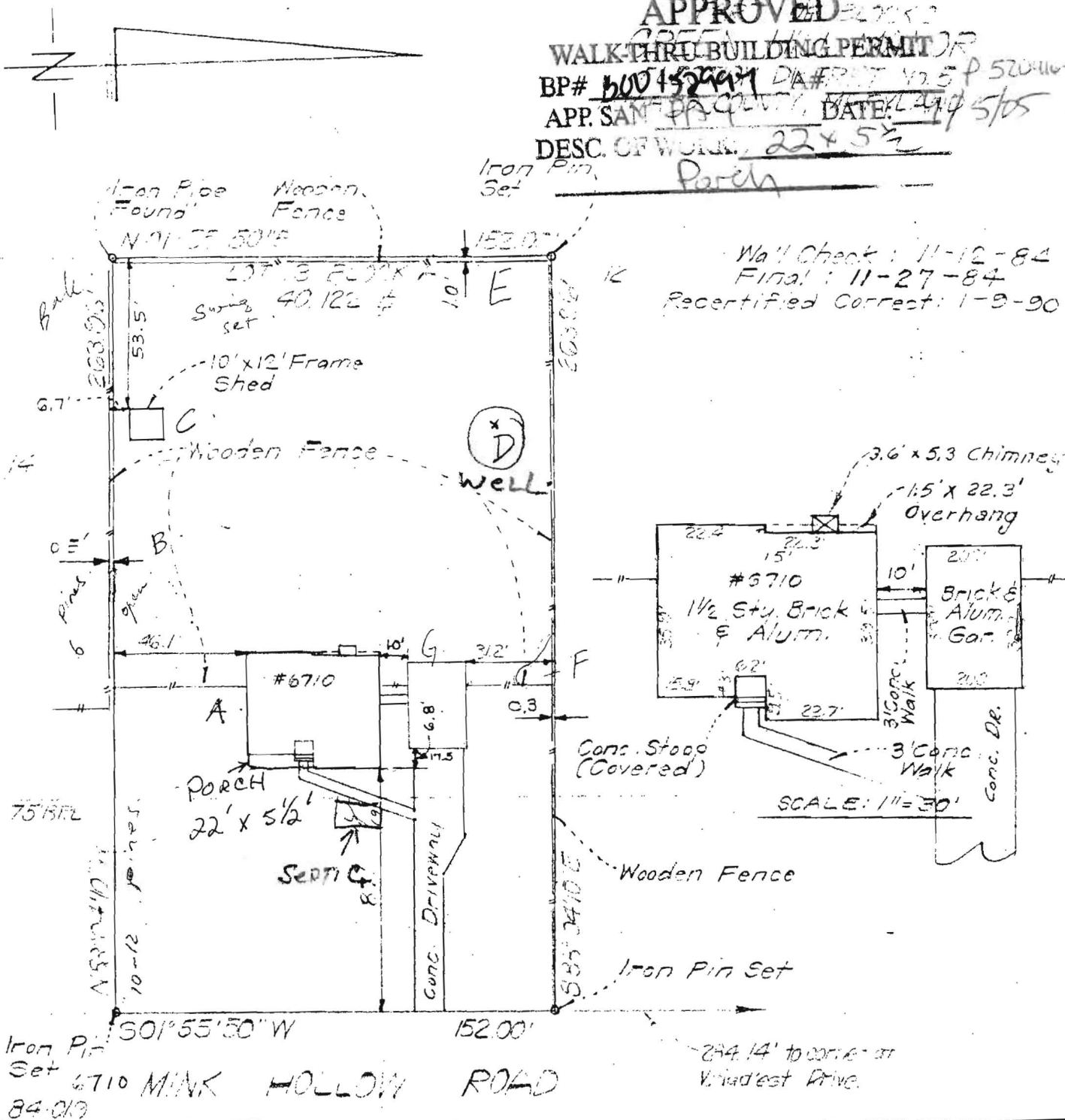

SURVEYOR'S CERTIFICATE

I hereby certify that the position of all existing improvements on the above described premises have been carefully established by a high grade survey and that unless otherwise shown there are no encroachments.

Kidney J. ...
Md. # 4372



CLARK • FINEFROCK & SACKETT, INC.

ENGINEERS • PLANNERS • SURVEYORS
7135 MINSTREL WAY COLUMBIA, MD. 21045
(301) 381-7500 - BALTO. (301) 621-8100 - WASH.

REFERENCE	DRAWN BY VHL	CHECKED BY SZB
Plat Book - D	DATE 1-10-90	FILE NO.
Folio - 74	SCALE 1" = 50'	1580-K

