

PUB. SEWER STATUS VERIFIED BY _____

ISSUE DATE: _____

APPROVAL DATE: _____

PERMIT INDEXED

P 520417-E

A RE-INDEX

ON-SITE SEWAGE DISPOSAL SYSTEM HOWARD COUNTY HEALTH DEPARTMENT BUREAU OF ENVIRONMENTAL HEALTH

_____ IS PERMITTED TO INSTALL ALTER

ADDRESS: _____ PHONE NUMBER: _____

SUBDIVISION: _____ LOT NUMBER: _____

ADDRESS: 2590 Pfefferkorn Road PROPERTY OWNER: Nancy Kasemeyer

SEPTIC TANK CAPACITY (GALLONS): _____

PUMP CHAMBER CAPACITY (GALLONS): _____

NUMBER OF BEDROOMS: _____

SQUARE FEET PER BEDROOM: _____

LINEAR FEET OF TRENCH REQUIRED: _____

TRENCHES:	Trench to be _____ feet wide. Inlet _____ feet below original grade. Bottom maximum depth _____ feet below original grade. Effective area begins at _____ feet below original grade. _____ feet of stone below distribution pipe.
LOCATION:	
PURPOSE:	Reindex file 7/30/04

PLANS APPROVED: _____ DATE: _____

- NOTE: PERMIT VOID AFTER 2 YEARS
- NOTE: CONTRACTOR RESPONSIBLE FOR SCHEDULING A PRE-CONSTRUCTION INSPECTION FOR ALL INSTALLATIONS
- NOTE: WATERTIGHT SEPTIC TANKS REQUIRED
- NOTE: ALL PARTS OF SEPTIC SYSTEM SHALL BE 100 FEET FROM ANY WATER WELL
- NOTE: MANHOLE RISERS REQUIRED ON ALL SEPTIC TANKS AND PUMP CHAMBERS

NEITHER THE HOWARD COUNTY COUNCIL OR THE HEALTH DEPARTMENT IS RESPONSIBLE FOR THE SUCCESSFUL OPERATION OF ANY SYSTEM PERMITTEE RESPONSIBLE FOR OBTAINING FINAL APPROVAL ON THIS PERMIT CALL 410-313-2640 FOR INSPECTION OF SEPTIC SYSTEM

**BUILDING PERMIT SIGNED
AND RETURNED**

3/24/2004 800 146 805 Landscape Pillars

P 520417-E

P52041A-E

SITE INSPECTION SHEET

OWNER: Nancy Kasemeyer (H) PHONE #: 710-442-2775
 ADDRESS: 2590 Pfeffercorn Rd CONTRACTOR: NA
21794 WELL TAG #: Well in pot No tag
 SUBDIVISION: _____ LOT: 1 COUNTY #: 13
 PROPOSAL: Identify location of existing septic system

LOCATION DIAGRAM

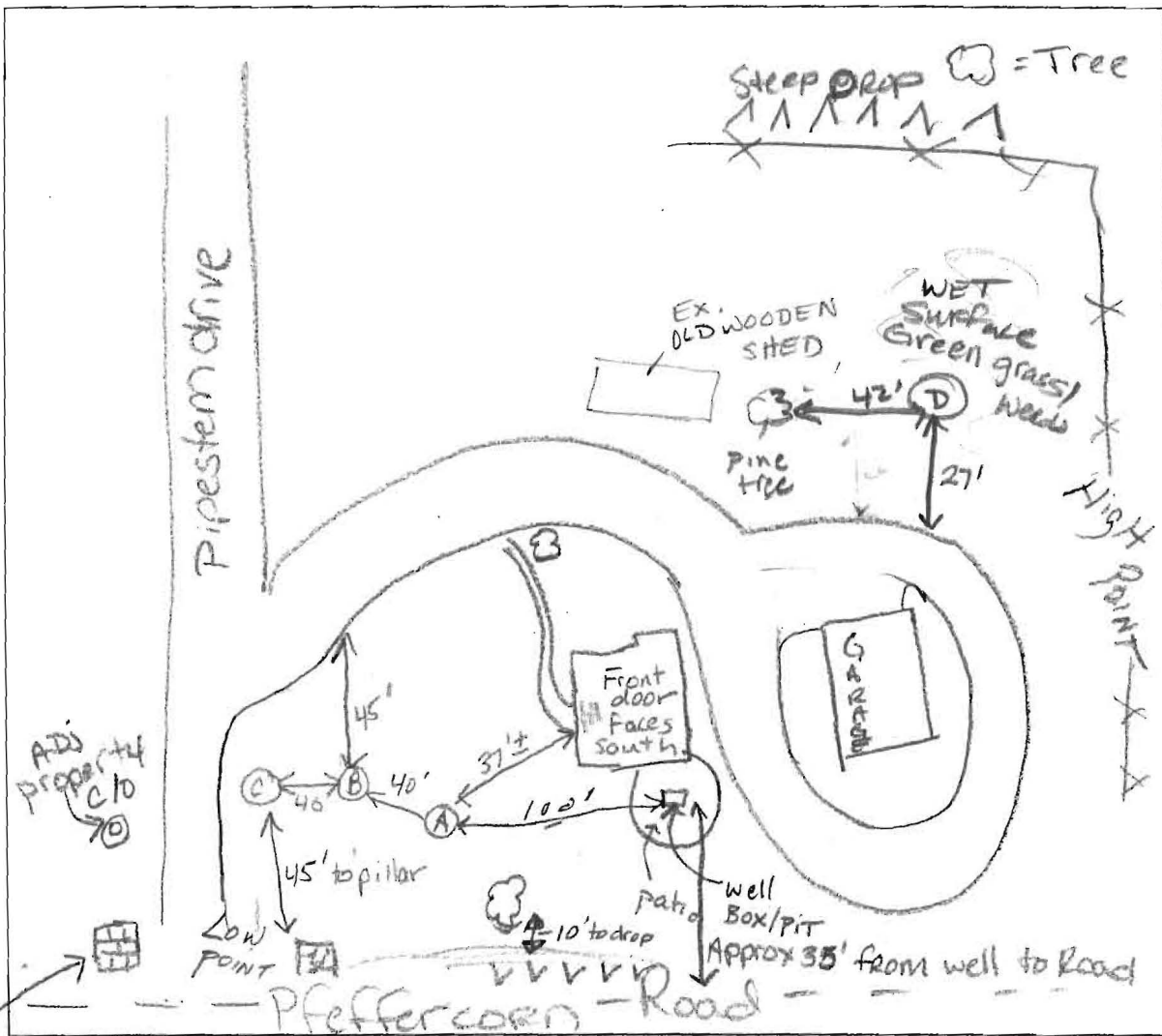

COMMENTS: Landscape pillar 3/23/04 Pipestem drive 235' from old ex well
AUGER SOIL PROFILES ON BACK
No evidence of septic found.

DATE: 3/23/04 INSPECTOR: KN

SOIL PROFILES ON BACK

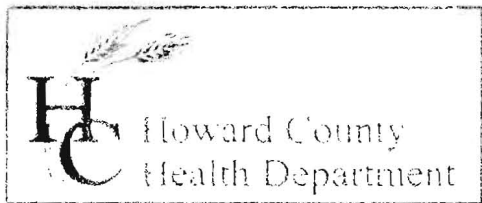

3525 H Ellicott Mills Drive, Ellicott City, MD 21043

(410) 313-2640 Fax (410) 313-2648

TDD (410) 313-2323 Toll Free 1-866-313-6300

website: www.hchealth.org

Penny E. Borenstein, M.D., M.P.H., Health Officer

March 24, 2004

Ms. Nancy Kasemeyer
2590 Pfefferkorn Road
West Friendship, MD 21794

Re: Landscape Entry/ Permanent Structures
BP # 00146805
2590 Pfefferkorn Road

Dear Ms. Kasemeyer,

With your permission, a field inspection and soil analysis was done March 23, 2004. State regulation in COMAR 26.04.02.02 D (4) states that a permit may be held until the existing on-site septic system shows capability of handling current effluent flows. Upon the field inspection, the existing septic system was not found. If you know where your septic is located, please submit a plan to our office. Since the age of the house precedes the existence of our office, we do not have septic records on file. If there has been a repair done in the past, please submit information on the repair. If a repair has not been done, your system has well exceeded the life of a normal functioning septic system which, in time, shall show signs of failure within 25-40 years of installation (depending on the type of soils). If a failure has not occurred and a repair not done in the past, it may be assumed that the septic system is not functioning properly to treat the effluent and may be a possible source of contamination to groundwater supply.

Although our office has not signed the above-mentioned permit and the landscaping has been done, the location of the entry pillars are 10 feet away from the main road and would not create a concern for compromising repair area; therefore, the permit will be signed by our office.

Enclosed is a copy of my site inspection and soil profiling for your files. Please contact our office at your earliest convenience to discuss any information you may or may not have on the existing septic system. Thank you for your time and cooperation in this important matter.

Sincerely,
Kacie Noonan
Kacie Noonan, R.S.
Well and Septic Program

KN

Cc: file
DILP