

PERMIT

approved 9/11/81
Stayer P 31597
A 27561

9/11/81
Soon as possible

SEWAGE DISPOSAL SYSTEM

MARYLAND STATE DEPARTMENT OF HEALTH*

HOWARD COUNTY

03-307425

ELLICOTT CITY

DISTRICT 3rd

INDEX

DATE 8/27/81

Jack Fyock

IS PERMITTED TO INSTALL X ALTER

ADDRESS 13775 Triadelphia Road, Glenelg, Md. 21737 PHONE 988-9270

SUBDIVISION Heatherwood ROAD 1702 Heatherwood Way LOT 7

PROPERTY OWNER Vera K. Lauterback

ADDRESS 500 Seminole Avenue, Baltimore, Md. 21228 Phone: 744-3994

SPECIFICATIONS 3 bedrooms

SEPTIC TANK CAPACITY 1000 GALLONS

DRAIN FIELD DEPTH FEET, BOTTOM AREA SQ. FT.

DEEP TRENCH DEPTH FEET, BOTTOM AREA SQ. FT.

SEEPAGE PITS ABSORBENT SIDE-WALL AREA SQ. FT.

INLET PIPE FT. BELOW ORIGINAL GRADE. MAXIMUM DEPTH FT. BELOW ORIGINAL GRADE

EFFECTIVE DEPTH AT FT. BELOW ORIGINAL GRADE.

LOCATE DISPOSAL AREA FT. FROM LOT LINE AND FT. FROM LOT LINE AS SEEN WHEN

FACING LOT FROM

DRAINFIELD - 120 sq. ft. bottom area per bedroom; 4 feet deep with 1 1/2 feet of stone.
Start the drainfield at a point 30 feet from the front lot line and 140 feet from the right side of the lot as seen when facing the lot from Old Frederick Road. Run the drainfield along level ground toward the back lot line. Use a distribution box.

8/27/81 Trench may be 4ft wide x 90ft long F.S.

PLANS APPROVED BY Raymond Hodges DATE ~~XXXX~~ 10/18/79

COVER NO WORK UNTIL INSPECTED AND APPROVED.

NEITHER THE HOWARD COUNTY COUNCIL NOR THE HEALTH DEPARTMENT IS RESPONSIBLE FOR THE SUCCESSFUL OPERATION OF ANY SYSTEM.

NOTE: IF TRENCH IS USED CALL FOR INSPECTION BEFORE PLACING GRAVEL IN TRENCH.

NOTE: NO DRY WELL SHALL EXCEED 15 FOOT IN DIAMETER.

NOTE: ALL PIPE FROM HOUSE TO DISPOSAL AREA MUST BE CAST IRON.

PERMIT VOID AFTER THREE YEARS.

NOTE: INSTALL STAND PIPE ON SEPTIC TANK AND DRY WELL. STAND PIPES MUST BE 6 INCHES IN DIAMETER. CAST IRON, CONCRETE OR TERRA COTTA ACCEPTED.

*INSTALLER IS RESPONSIBLE FOR OBTAINING FINAL APPROVAL ON THIS PERMIT.

BLDG. PERMIT SIGNED AND RETURNED 3/12/86

Serial #69025
Patis Colosme

EH-2-1079

A 27561

OLD FREDRICK ROAD

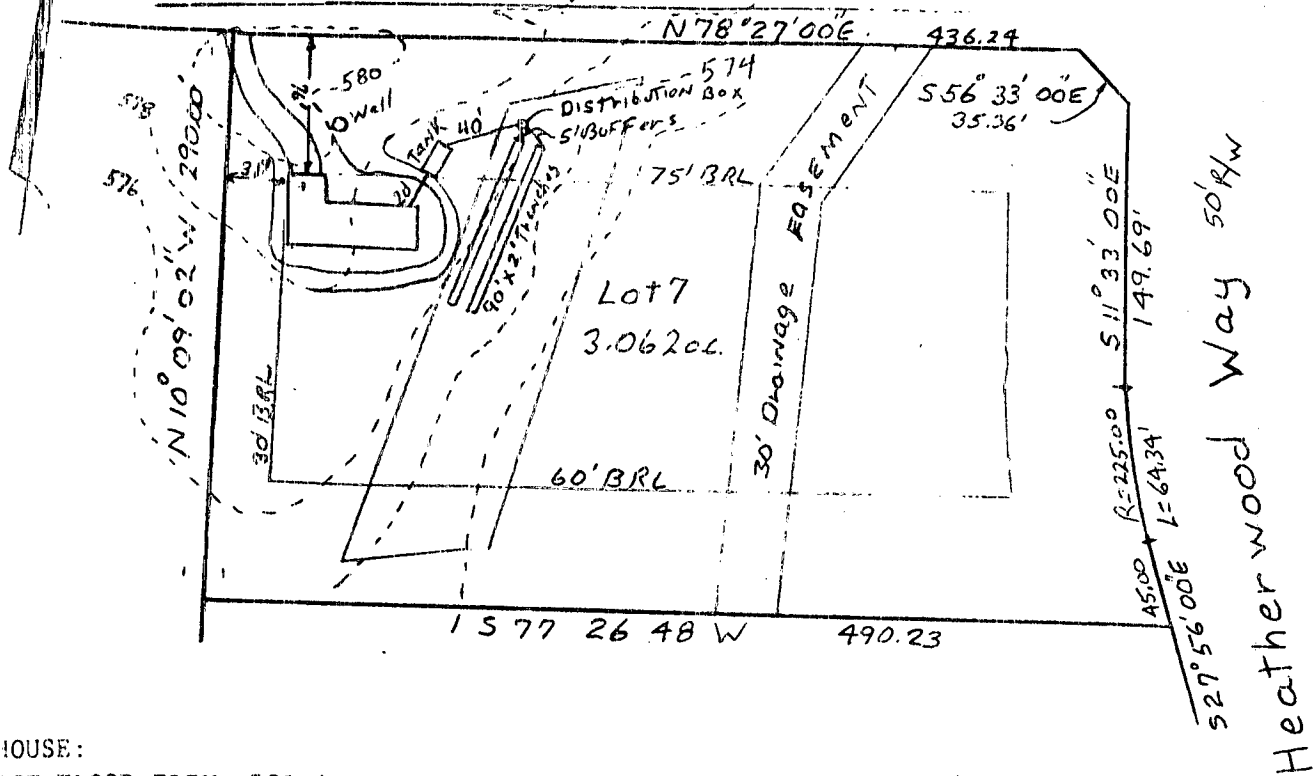

HOUSE:
 1ST FLOOR ELEV. 581.4
 CEMENT ELEV. 572.4
 ELEV @ HOUSE 572.90

SEPTIC TANK:
 EXISTING GRADE 577.0
 PROPOSED GRADE 577.0
 ELEV OF TANK 572.42

DISTRIBUTION BOX:
 EXISTING GRADE 576.0
 PROPOSED GRADE 576.0
 ELEV 572.0

TRENCHES: TWO TRENCHES with 1.5' of stone

BOTTOM	LENGTH	WIDTH
570.5	90'	2'

I certify the above measurements and elevations are actual and true for this property.

J. Carl Hudgins
 J. Carl Hudgins

5/13/81
 Sketch O.K.
 F.S.

GRADING STUDY LOT 7
 HEATHERWOOD

Section 1 Area 1
 3rd. ELECTION DISTRICT
 HOWARD COUNTY MARYLAND

Scale 1"=100' Date 4/28/81

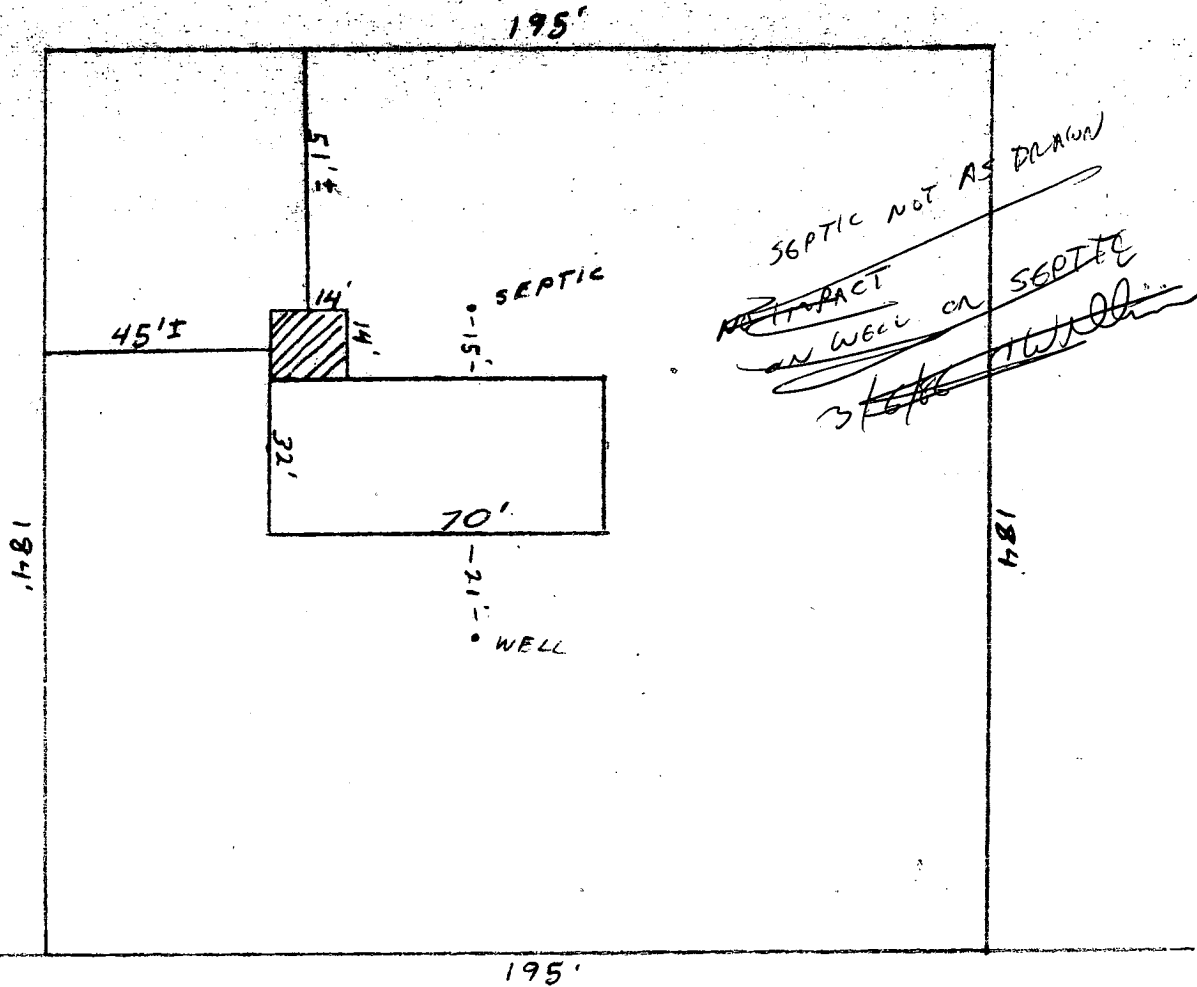

~~HEATHERWOOD DR.~~ OLD FRS BRICK RD

VERA LAUTERBACK
 1702 HEATHERWOOD DR.
 SYKESVILLE, MD 21784

PATIO ENCLOSURES, INC.
 P. O. Box 550
 Glen Burnie, MD 21061
 (301) 760-1919
 MHI-Lic. #12744

3/7/06
 OK TO SIGN
 LOT IS REALLY
 LIKE MY DRAWING
 ON OPPOSITE SIDE
 OF PAGE
 NO OVERFLOW
 NO ONE HOME RH