

Survey of property known as #13742 Barberrry Way, also known as Lot 12,
 as shown on Plat of Lots 1 thru 18 and Parcel "A" "WESTCLIFFE MANOR"
 Sheet 2 of 2 and recorded among the Land Records of Howard County in
 Plat C.M.P. No. 3897, N 52° 55' 10" E 140.00'

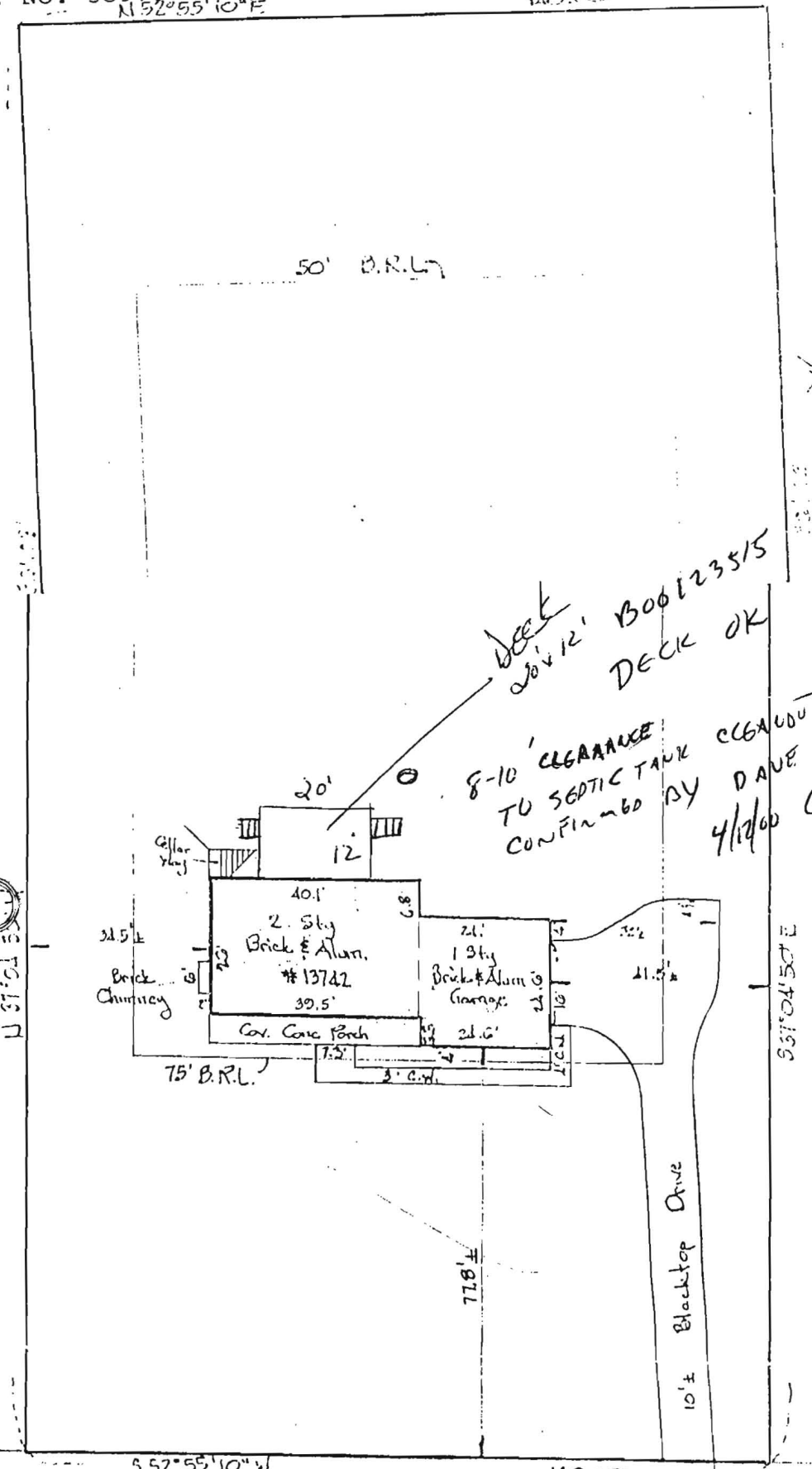

MacBerry BARBERRY WAY

R/M