

4/29/04-10 AM 5/4/04-PM 5/5/04-11:30-1 5/6 12-1

PUB. SEWER STATUS VERIFIED BY mlb/consistone

ISSUE DATE: 4/26/2004
APPROVAL DATE: 5/6/04

PERMIT INDEXED

P 520325
A REPAIR

ON-SITE SEWAGE DISPOSAL SYSTEM HOWARD COUNTY HEALTH DEPARTMENT BUREAU OF ENVIRONMENTAL HEALTH

Dunn-Rite Septic Service IS PERMITTED TO INSTALL ALTER

ADDRESS: 10439 Frederick Road PHONE NUMBER: 410-461-3255
SUBDIVISION: Westcliffe Manor LOT NUMBER: 12

ADDRESS: 13742 Barberry Way PROPERTY OWNER: Charles Arrington

SEPTIC TANK CAPACITY (GALLONS): EX 1250
PUMP CHAMBER CAPACITY (GALLONS): N/A
NUMBER OF BEDROOMS: 4
SQUARE FEET PER BEDROOM: 210
LINEAR FEET OF TRENCH REQUIRED: 119

TRENCHES:	Trench to be <u>3</u> feet wide. Inlet <u>5</u> feet below original grade. Bottom maximum depth <u>9</u> feet below original grade. Effective area begins at <u>5</u> feet below original grade. <u>4</u> feet of stone below distribution pipe.
LOCATION:	<u>D.B. after D.W. w/ battle in D.W.</u> <u>(2) trenches on contour</u>
PURPOSE:	Existing septic system has failed. Call for inspection when ground is opened so sanitarian can recommend repair.

PLANS APPROVED: [Signature] DATE: 4/29/04

- NOTE: PERMIT VOID AFTER 2 YEARS
- NOTE: CONTRACTOR RESPONSIBLE FOR SCHEDULING A PRE-CONSTRUCTION INSPECTION FOR ALL INSTALLATIONS
- NOTE: WATERTIGHT SEPTIC TANKS REQUIRED
- NOTE: ALL PARTS OF SEPTIC SYSTEM SHALL BE 100 FEET FROM ANY WATER WELL
- NOTE: MANHOLE RISERS REQUIRED ON ALL SEPTIC TANKS AND PUMP CHAMBERS

NEITHER THE HOWARD COUNTY COUNCIL OR THE HEALTH DEPARTMENT IS RESPONSIBLE FOR THE SUCCESSFUL OPERATION OF ANY SYSTEM PERMITTEE RESPONSIBLE FOR OBTAINING FINAL APPROVAL ON THIS PERMIT CALL 410-313-2640 FOR INSPECTION OF SEPTIC SYSTEM

P520325

NOT TO SCALE

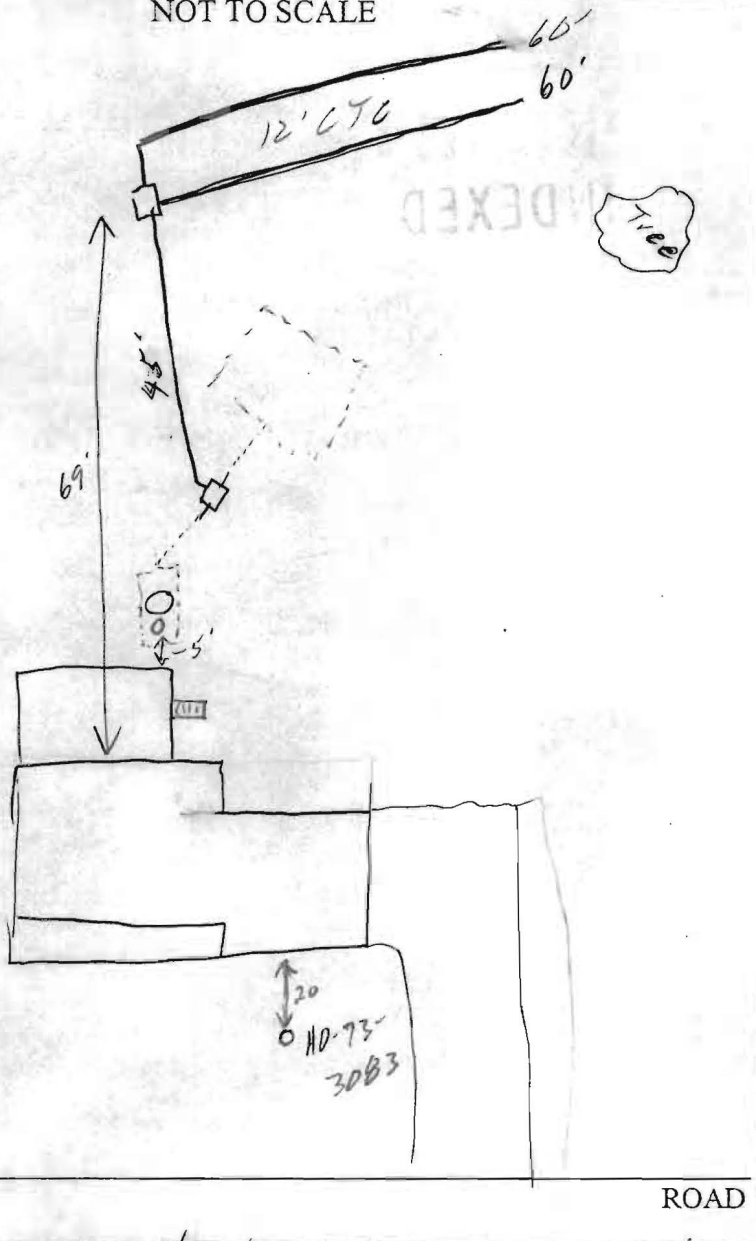

TRENCH/DRAINFIELD DATA		
WIDTH	INLET	BOTTOM
3	5	9
NUMBER OF TRENCHES		2
TOTAL LENGTH		120
ABSORPTION AREA _____		
DISTRIBUTION BOX LEVEL		<input checked="" type="checkbox"/>
DISTRIBUTION BOX BAFFLE		<input checked="" type="checkbox"/>
DISTRIBUTION BOX PORT		<input type="checkbox"/>

SEPTIC TANK DATA	
SEPTIC TANK 1 LEVEL _____	
CAPACITY	EX 1250 GAL
SEAM LOC	Mid
TANK LID DEPTH	2'
BAFFLES	<input checked="" type="checkbox"/>
BAFFLE FILTER	_____
MANHOLE LOC	Center
6" PORT LOC	_____
WATERTIGHT TEST	_____
SEPTIC TANK 2 LEVEL _____	
CAPACITY	_____ GAL
SEAM LOC	_____
TANK LID DEPTH	_____
BAFFLES	_____
BAFFLE FILTER	_____
MANHOLE LOC	_____
6" PORT LOC	_____
WATERTIGHT TEST	_____

PRE-CONSTRUCTION 4/29/04 - See perc sheet

INSTALLATION 5/5/04 - D.B. placed between S.T. & P.W. w/ speed leveler turn up on P.W. first trench installed OK to cover work completed (50)

FINAL INSPECTOR *[Signature]*

DATE OF APPROVAL 5/6/04