

LAYOUT 4/6/04 9:30 INSP 4 _____
INSP 2 4/7/04 INSP 5 _____
INSP 3 _____ INSP 6 _____

ISSUE DATE: 3/12/2004
APPROVAL DATE: 4/7/04

PERMIT INDEXED

P 520094
A (23439) A520308

ON-SITE SEWAGE DISPOSAL SYSTEM HOWARD COUNTY HEALTH DEPARTMENT BUREAU OF ENVIRONMENTAL HEALTH

Farm & Home Excavating, Inc IS PERMITTED TO INSTALL ALTER
ADDRESS: 901 Driver Road, Marriottsville PHONE NUMBER: 410-442-2139
SUBDIVISION: Valley Anne Estates LOT NUMBER: 7
ADDRESS: 10635 Browns Farm Road PROPERTY OWNER: Richard Myrtue
SEPTIC TANK CAPACITY (GALLONS): 1250 OUTLET BAFFLE FILTER REQUIRED
PUMP CHAMBER CAPACITY (GALLONS): N/A COMPARTMENTED TANK REQUIRED
NUMBER OF BEDROOMS: 4
SQUARE FEET PER BEDROOM: 180
LINEAR FEET OF TRENCH REQUIRED: 180 HOUSE SERVED BY PUBLIC WATER

TRENCHES:	Trench to be 2.0 feet wide. Inlet 4.0 feet below original grade. Bottom maximum depth 8.0 feet below original grade. Effective area begins at 4.0 feet below original grade. 4.0 feet of stone below distribution pipe.
LOCATION:	Place the distribution box as shown on the approved building permit plan.
NOTES:	Place 2-90' long trenches on contour with 10' edge to edge separation.

PLANS APPROVED: John A. Boris DATE: 9/09/03

NOTES: PERMIT VOID AFTER 2 YEARS
CONTRACTOR IS RESPONSIBLE FOR SCHEDULING A PRE-CONSTRUCTION INSPECTION FOR ALL INSTALLATIONS
WATERTIGHT SEPTIC TANKS REQUIRED
ALL PARTS OF SEPTIC SYSTEM SHALL BE 100 FEET FROM ANY WATER WELL UNLESS SPECIFICALLY AUTHORIZED
MANHOLE RISERS REQUIRED ON ALL SEPTIC TANKS AND PUMP CHAMBERS UNLESS SPECIFICALLY AUTHORIZED
CONTRACTOR RESPONSIBLE FOR COMPLIANCE WITH APPLICABLE REGULATIONS, GUIDELINES AND THE TERMS OF THIS PERMIT

**NEITHER THE HOWARD COUNTY COUNCIL NOR THE HEALTH DEPARTMENT IS
RESPONSIBLE FOR THE SUCCESSFUL OPERATION OF ANY SYSTEM
PERMITTEE RESPONSIBLE FOR OBTAINING FINAL APPROVAL ON THIS PERMIT
ALL 410-313-2640 FOR INSPECTION OF SEPTIC SYSTEM**

**BUILDING PERMIT SIGNED
AND RETURNED**
12/15/2003 B00145416 500 gal U& LP TANK

A5 20308
A-2-3434

NOT TO SCALE

INDEXED

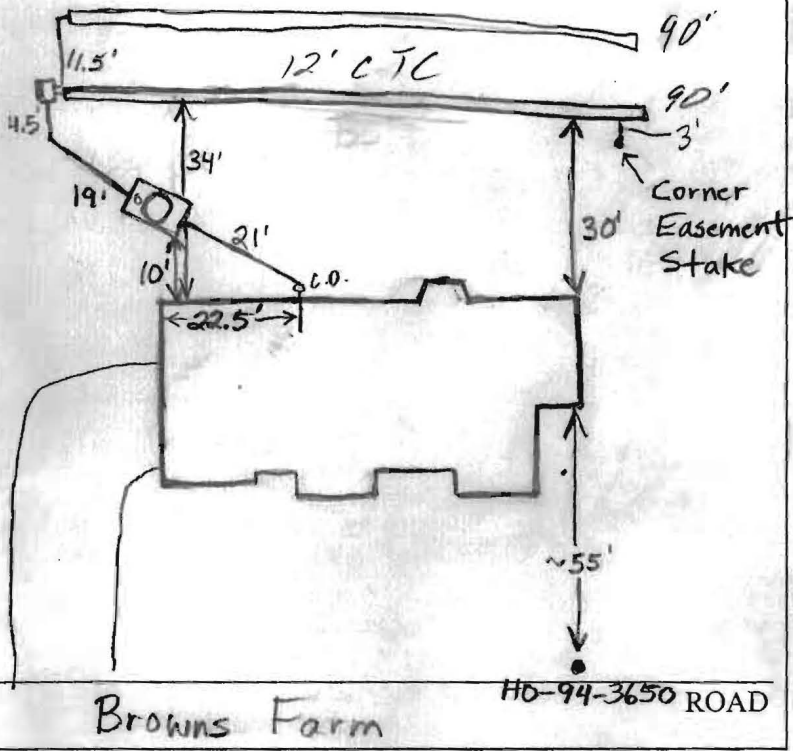

TRENCH/DRAINFIELD DATA		
WIDTH	INLET	BOTTOM
2'	4'	8'
NUMBER OF TRENCHES		2
TOTAL LENGTH		120
ABSORPTION AREA		
DISTRIBUTION BOX LEVEL		<input checked="" type="checkbox"/>
DISTRIBUTION BOX BAFFLE		Yes
DISTRIBUTION BOX PORT		No

SEPTIC TANK DATA	
SEPTIC TANK 1 LEVEL	<input checked="" type="checkbox"/>
CAPACITY	1500 GAL
SEAM LOC	Top
TANK LID DEPTH	2.5'
BAFFLES	Yes
BAFFLE FILTER	No
MANHOLE LOC	Middle
6" PORT LOC	Front
WATERTIGHT TEST	No
SEPTIC TANK 2 LEVEL	N/A
CAPACITY	GAL
SEAM LOC	
TANK LID DEPTH	
BAFFLES	
BAFFLE FILTER	
MANHOLE LOC	
6" PORT LOC	
WATERTIGHT TEST	

PRE-CONSTRUCTION 4/6/04 To install as per B.P. plan. Easement staked and contour loops accurate. (BB)

INSTALLATION 4/6/04 First trench done. Need house connection. (BB)

4/7/04 - OK to cover all work (SO)

FINAL INSPECTOR Steve DATE OF APPROVAL 4/1/04

BUILDING PERMIT SIGNED

DATE RETURNED 4/1/04

PROPERTY KNOWN AS:
 LOT 7
 VALLEY ANNE ESTATES
 PLAT NO. 3882
 HOWARD COUNTY, MD

THIS PLAT CAN NOT BE USED TO ESTABLISH
 PROPERTY LINES OR CORNERS.

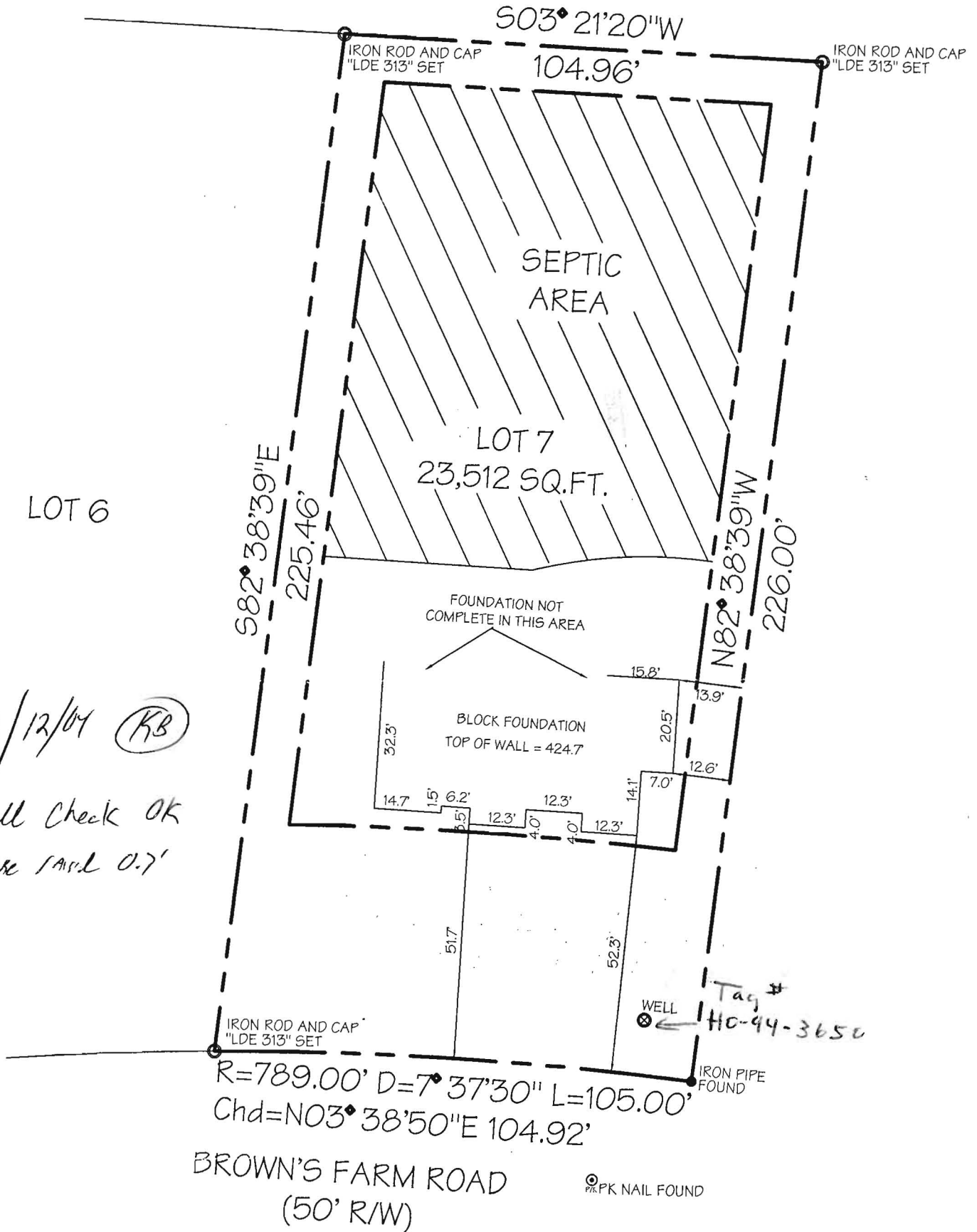

3/12/04 (KB)

Wall Check OK
 Have sand 0.7'

Tag #
 HO-94-3650

LOCATION DRAWING

CERTIFICATION

This is to certify that I have surveyed the property known as:

LOT 7 BROWN'S FARM ROAD

The information shown has been established by current acceptable survey procedures and from available record information. This drawing is to be used for Title Transfer Financing, or Refinancing Only and IS NOT to be used for the Establishment of Property Lines, Location for Fences, Garages, Buildings, or other Existing or Future Improvements.

SEAL



SCALE: 1"=30'

DATE: 11/03/03

LDE Inc.
 Engineers, Surveyors, Planners

9250 Rumsey Road, Suite 106
 Columbia, Maryland - 21045
 (410)715-1070 - (410)715-9540 Fax

410-461-8732

1:20 SCALE (FR) 12/15/03

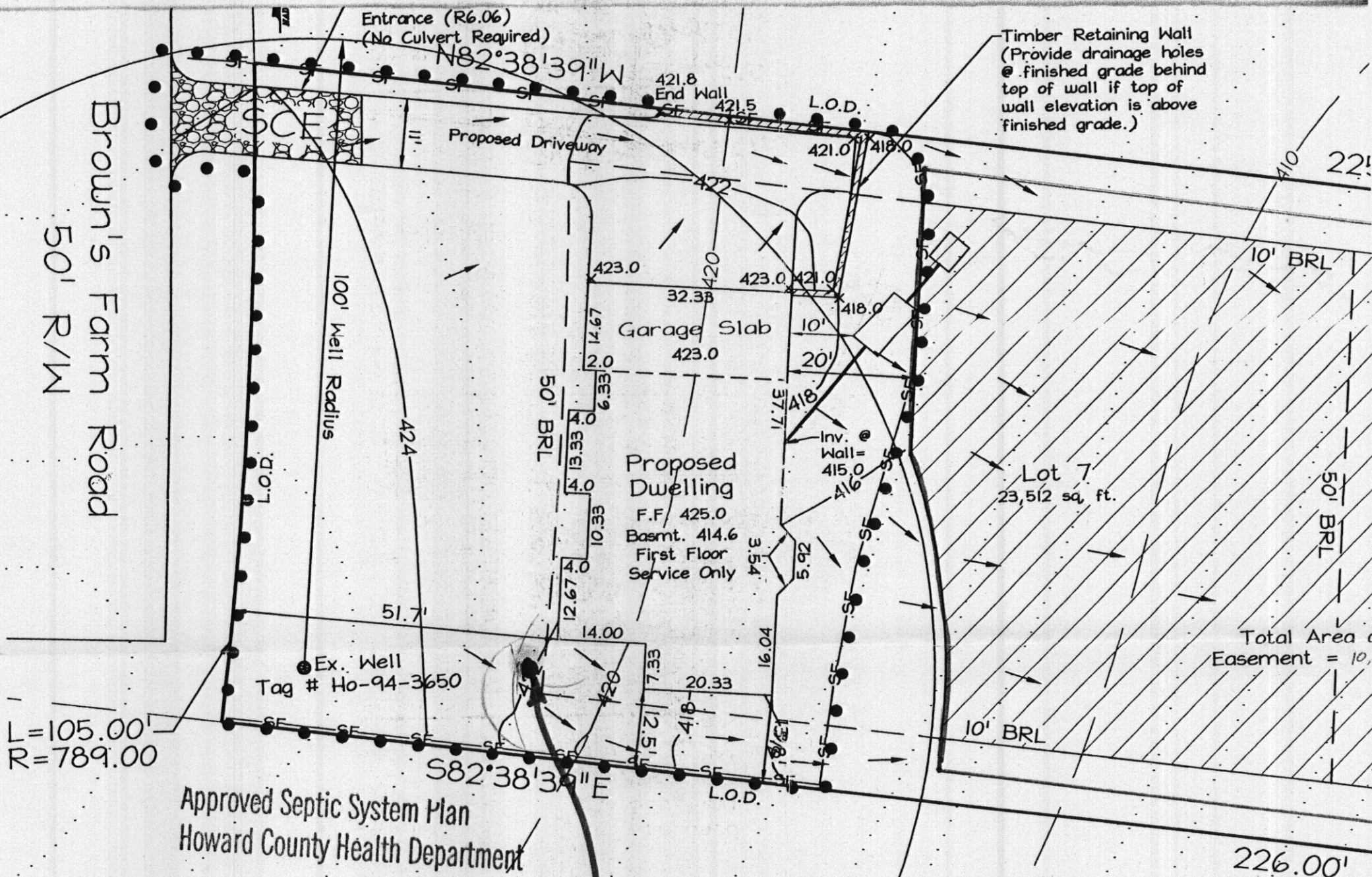

J. Jell
Signature

8/9/03
Date

PROPOSED LOCATION
OF 1 LP TANK
34' FROM WELL
ACCEPTABLE
FOR BP 145416

(FR)
12/15/03

Note: Revised Sewage
Easement total
square feet, shown
red, to meet s
requ requirement. T
done due to the s
8/29/03 JAB

