

PRELIMINARY

# APPLICATION

A 22714

SEWAGE DISPOSAL TESTING

P \_\_\_\_\_

STATE OF MARYLAND - DEPARTMENT OF HEALTH AND MENTAL HYGIENE

HOWARD COUNTY HEALTH DEPARTMENT  
ENVIRONMENTAL HEALTH SERVICES

DISTRICT 3rd

P. O. BOX 476, ELLICOTT CITY, MARYLAND 21043  
TELEPHONE: 465-5000, EXT. 356

DATE 1/12/76

TO: THE COUNTY HEALTH OFFICER  
ELLICOTT CITY, MARYLAND

I, HEREBY, APPLY FOR THE NECESSARY TEST IN ORDER TO CONSTRUCT (OR RECONSTRUCT) A SEWAGE DISPOSAL SYSTEM.

PROPERTY OWNER Richard E. Myrtue & Wife

ADDRESS 1795 Woodstock Rd., Woodstock, Md. 21163 PHONE 328-2722

PROPERTY LOCATION:

SUBDIVISION Meadow Brook Acres, Section One LOT NO. 7

ROAD AND DESCRIPTION Breezewood Drive

SIZE OF LOT 1-Acre (plus or minus) TYPE BLDG. 3 or 4 Bedrooms  
NUMBER OF BEDROOMS

IF NOT SINGLE RESIDENCE DESCRIBE \_\_\_\_\_

THE SYSTEM INSTALLED UNDER THIS APPLICATION IS ACCEPTABLE ONLY UNTIL PUBLIC FACILITIES BECOME AVAILABLE.

SIGNATURE OR APPLICANT \_\_\_\_\_ /s/ Richard E. Myrtue

APPROVED BY \_\_\_\_\_ FOR \_\_\_\_\_ DATE \_\_\_\_\_  
(KIND OF SYSTEM)

REJECTED BY \_\_\_\_\_ FOR \_\_\_\_\_ DATE \_\_\_\_\_  
(KIND OF SYSTEM)

HOLD PENDING FURTHER TESTS \_\_\_\_\_ DATE \_\_\_\_\_

REASONS FOR REJECTION OR HOLDING \_\_\_\_\_

# THIS IS NOT A PERMIT

Woodstock Rd.

to RW.  
or Lot 5

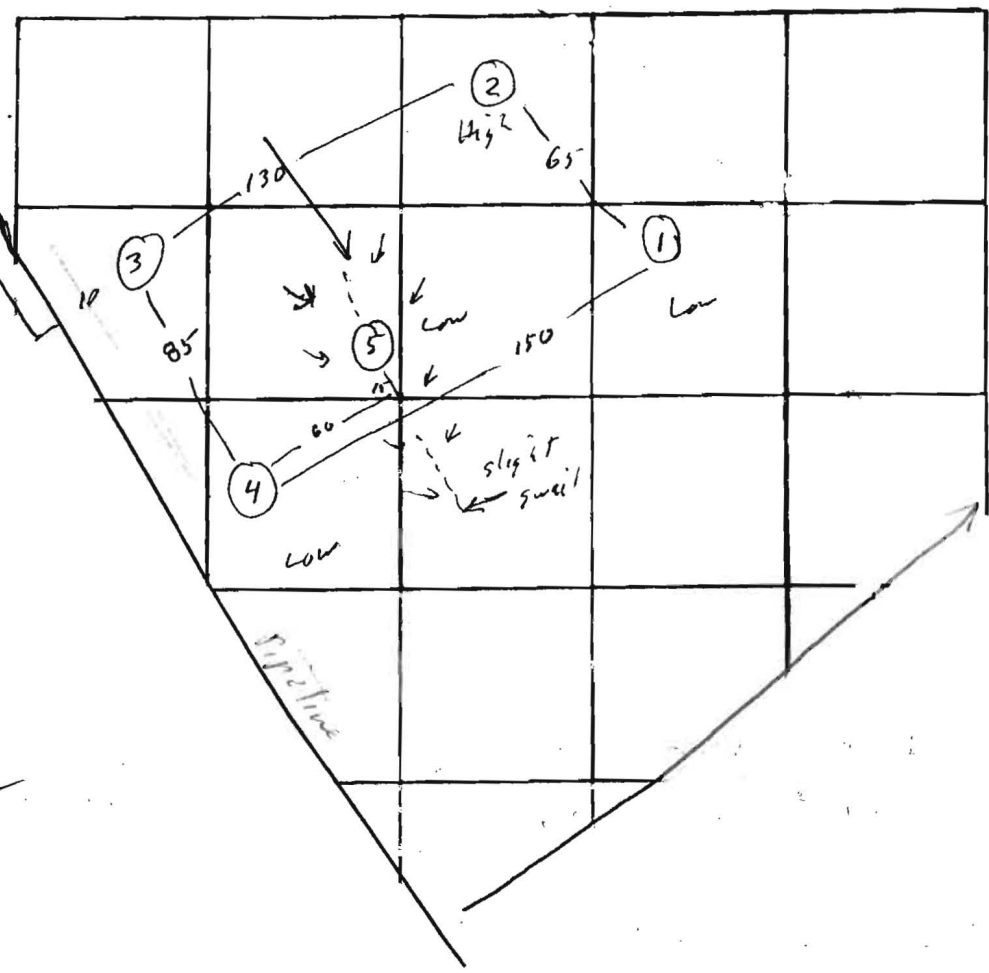

Inv. 4'  
Bot 8'

Lot 7

① ③ ⑤  
0  
4  
clay/loam  
sandy loam  
13

②  
0  
sandy  
13

3 4 5 - less clay @ top

④  
0  
clay  
4  
less clay  
5  
13  
sandy w/ some clay/loam

DATE	TEST NO.	DEPTH	PRE-WET		TEST - 1" DROP		TIME
			START	STOP	START	STOP	
1/30	1	4	10 <sup>25</sup>	10 <sup>30</sup>	10 <sup>30</sup>	10 <sup>32</sup>	7
	1A	13	10 <sup>25</sup>	10 <sup>30</sup>	10 <sup>30</sup>	10 <sup>32</sup>	7
	2	4	10 <sup>27</sup>	10 <sup>28</sup>	10 <sup>28</sup>	10 <sup>31</sup>	3
	2A	13	10 <sup>28</sup>	10 <sup>27</sup>	10 <sup>37</sup>	10 <sup>42</sup>	10
	3	13	vis	dry			
	4	4	10 <sup>40</sup>	10 <sup>50</sup>	10 <sup>50</sup>	11 <sup>00</sup>	10
	4A	13	10 <sup>40</sup>	10 <sup>42</sup>	10 <sup>42</sup>	10 <sup>45</sup>	3
	5	12	vis	dry			

REMARKS \_\_\_\_\_  
 TYPE OF SOIL \_\_\_\_\_  
 TESTED BY R.M. ALSO PRESENT: \_\_\_\_\_

WIFE  
6/47/587

OWNER & DEVELOPER  
RICHARD E. MYRTUE & WIFE  
1795 Woodstock Road  
Woodstock, Maryland 21163

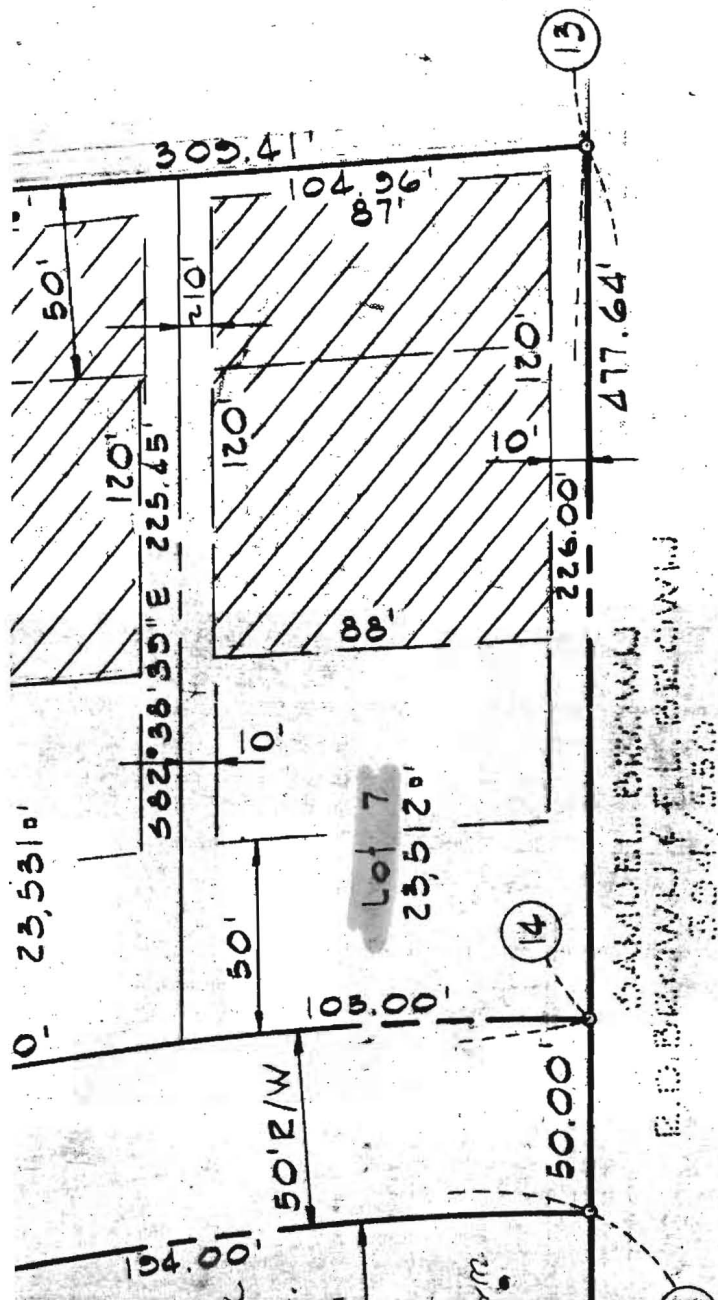

SAMUEL BROWN  
R. O. BROWN & F. L. BROWN  
504/550

SURVEYOR'S CERTIFICATE

I HEREBY CERTIFY THAT THE FINAL PLAT SHOWN HEREON IS CORRECT, THAT IT IS A SUBDIVISION OF PART OF THE LANDS CONVEYED BY WILLIAM HOWARD BROWN, JR. AND MARIETTA B. BROWN, HIS WIFE TO RICHARD E. MYRTUE AND PAULINE F. MYRTUE, HIS WIFE, BY DEED DATED AUGUST 2, 1975 AND RECORDED IN THE LANDS RECORDS OF HOWARD COUNTY IN LINE C.H.P. 607 AT PAGE 302, AND THAT ALL MONUMENTS ARE IN PLACE AS SHOWN, IN ACCORDANCE WITH THE ANNOTATED CODE OF MARYLAND AS AMENDED.



*William F. Brown, III*  
WILLIAM F. BROWN, III  
REG. NO. 4878

1/30/77  
DATE

SHEET 2 OF 2

VALLEY ANNE  
ESTATES

SECTION TWO

LOTS 1-12

SCALE = 1" = 50'

DECEMBER 31, 1976

3RD ELECTION DISTRICT  
HOWARD COUNTY, MARYLAND

F-77-110

*signed copy  
by health  
officer*