

6/21/04 - 10 AM

PUB. SEWER STATUS VERIFIED BY _____

ISSUE DATE: 5/18/2004
APPROVAL DATE: 8/4/04

PERMIT

P 520366-A
A REPAIR

ON-SITE SEWAGE DISPOSAL SYSTEM HOWARD COUNTY HEALTH DEPARTMENT BUREAU OF ENVIRONMENTAL HEALTH

Fogles Septic Clean, Inc IS PERMITTED TO INSTALL ALTER

ADDRESS: 580 Obrecht Rd, Sykesville PHONE NUMBER: 410-795-5670
SUBDIVISION: Freeman Property LOT NUMBER: 2
ADDRESS: 1420 Daisy Road PROPERTY OWNER: Rob Sissell
Curtis Michael Bane

SEPTIC TANK CAPACITY (GALLONS): Ex 1250 ?
PUMP CHAMBER CAPACITY (GALLONS): N/A
NUMBER OF BEDROOMS: 4
SQUARE FEET PER BEDROOM: 210
LINEAR FEET OF TRENCH REQUIRED: 120

| | |
|-----------|---|
| TRENCHES: | Trench to be ^{3'} feet wide. Inlet ^{4'} feet below original grade. Bottom maximum depth ^{8'} feet below original grade. Effective area begins at ^{4'} feet below original grade. ^{4'} feet of stone below distribution pipe. |
| LOCATION: | <u>(2) 60' trenches in front yard - 10' CTC</u> <u>Keep as high as possible - Fill in DW</u> |
| PURPOSE: | Existing septic system has failed. Call for inspection when ground is opened so sanitarian can recommend repair. <u>Sleeve under Drive</u> |

PLANS APPROVED: [Signature] DATE: 6/21/04

- NOTE: PERMIT VOID AFTER 2 YEARS
- NOTE: CONTRACTOR RESPONSIBLE FOR SCHEDULING A PRE-CONSTRUCTION INSPECTION FOR ALL INSTALLATIONS
- NOTE: WATERTIGHT SEPTIC TANKS REQUIRED
- NOTE: ALL PARTS OF SEPTIC SYSTEM SHALL BE 100 FEET FROM ANY WATER WELL
- NOTE: MANHOLE RISERS REQUIRED ON ALL SEPTIC TANKS AND PUMP CHAMBERS

NEITHER THE HOWARD COUNTY COUNCIL OR THE HEALTH DEPARTMENT IS RESPONSIBLE FOR THE SUCCESSFUL OPERATION OF ANY SYSTEM PERMITTEE RESPONSIBLE FOR OBTAINING FINAL APPROVAL ON THIS PERMIT CALL 410-313-2640 FOR INSPECTION OF SEPTIC SYSTEM

P520366-A

NOT TO SCALE

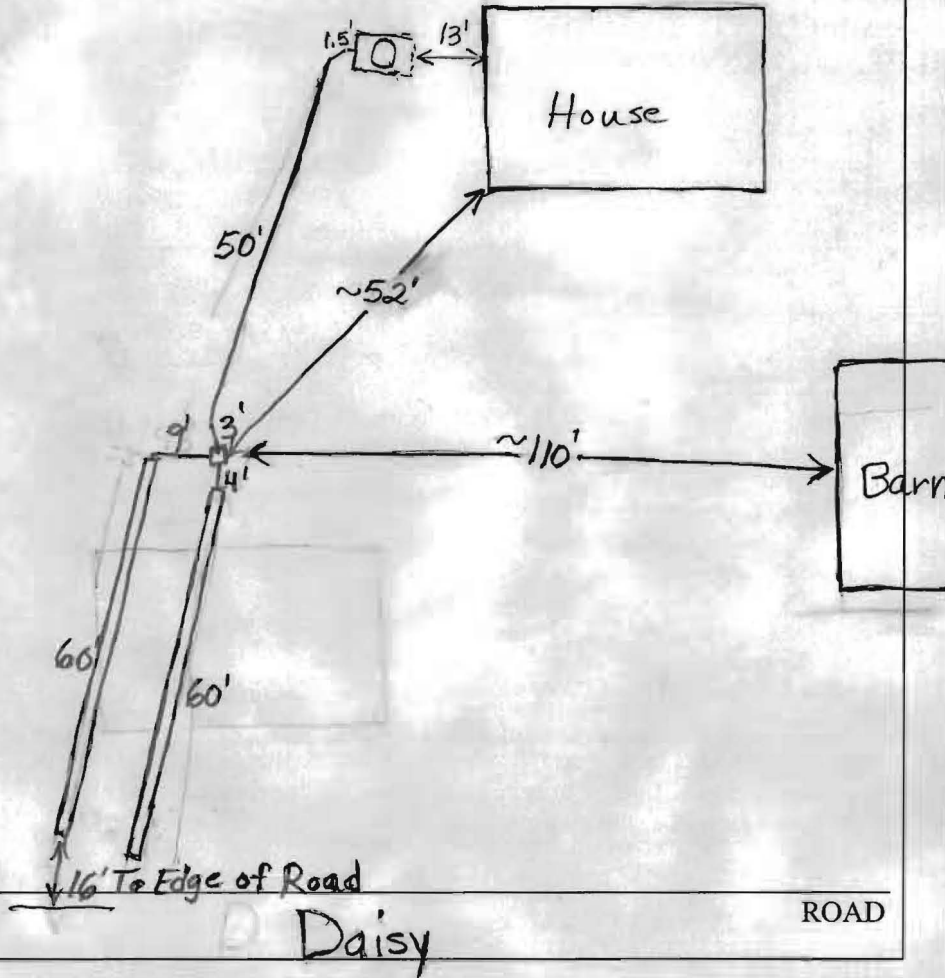

| TRENCH/DRAINFIELD DATA | | |
|-------------------------|-------|---------------|
| WIDTH | INLET | BOTTOM |
| 3' | 4' | 8' |
| NUMBER OF TRENCHES | | 2 |
| TOTAL LENGTH | | 120' |
| ABSORPTION AREA | | 360+ Sidewall |
| DISTRIBUTION BOX LEVEL | | Levelers |
| DISTRIBUTION BOX BAFFLE | | Yes |
| DISTRIBUTION BOX PORT | | No |

| SEPTIC TANK DATA | |
|--------------------------------|----------------------|
| SEPTIC TANK 1 LEVEL | |
| CAPACITY | ~750 GAL |
| SEAM LOC | Middle |
| TANK LID DEPTH | 1'-1.5' |
| BAFFLES | Rear |
| BAFFLE FILTER | No |
| MANHOLE LOC | Middle |
| 6" PORT LOC | None |
| WATERTIGHT TEST | No |
| SEPTIC TANK 2 LEVEL | |
| CAPACITY | _____ GAL |
| SEAM LOC | _____ |
| TANK LID DEPTH | _____ |
| BAFFLES | _____ |
| BAFFLE FILTER | _____ |
| MANHOLE LOC | _____ |
| 6" PORT LOC | _____ |
| WATERTIGHT TEST | _____ |

PRE-CONSTRUCTION _____

INSTALLATION 8/4/04 Two trenches put in that were mostly covered when I arrived. Connected to existing tank (BB)

FINAL INSPECTOR B. Baker

DATE OF APPROVAL 8/4/04

E 14000

A24127

N 14900

CARL B. FREEMAN
448/707

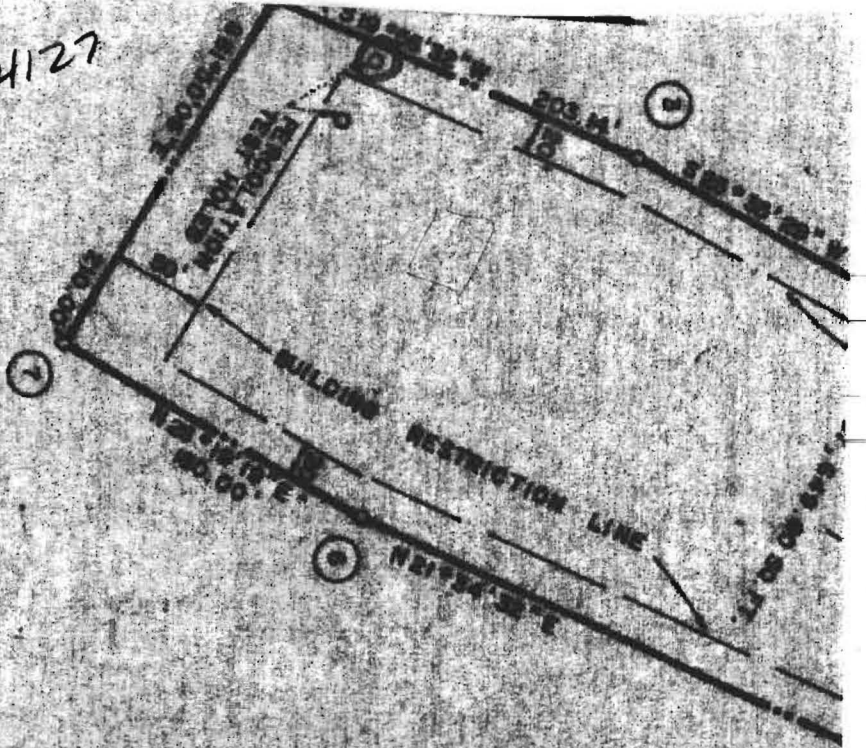

CARL B. FREEMAN
448/707

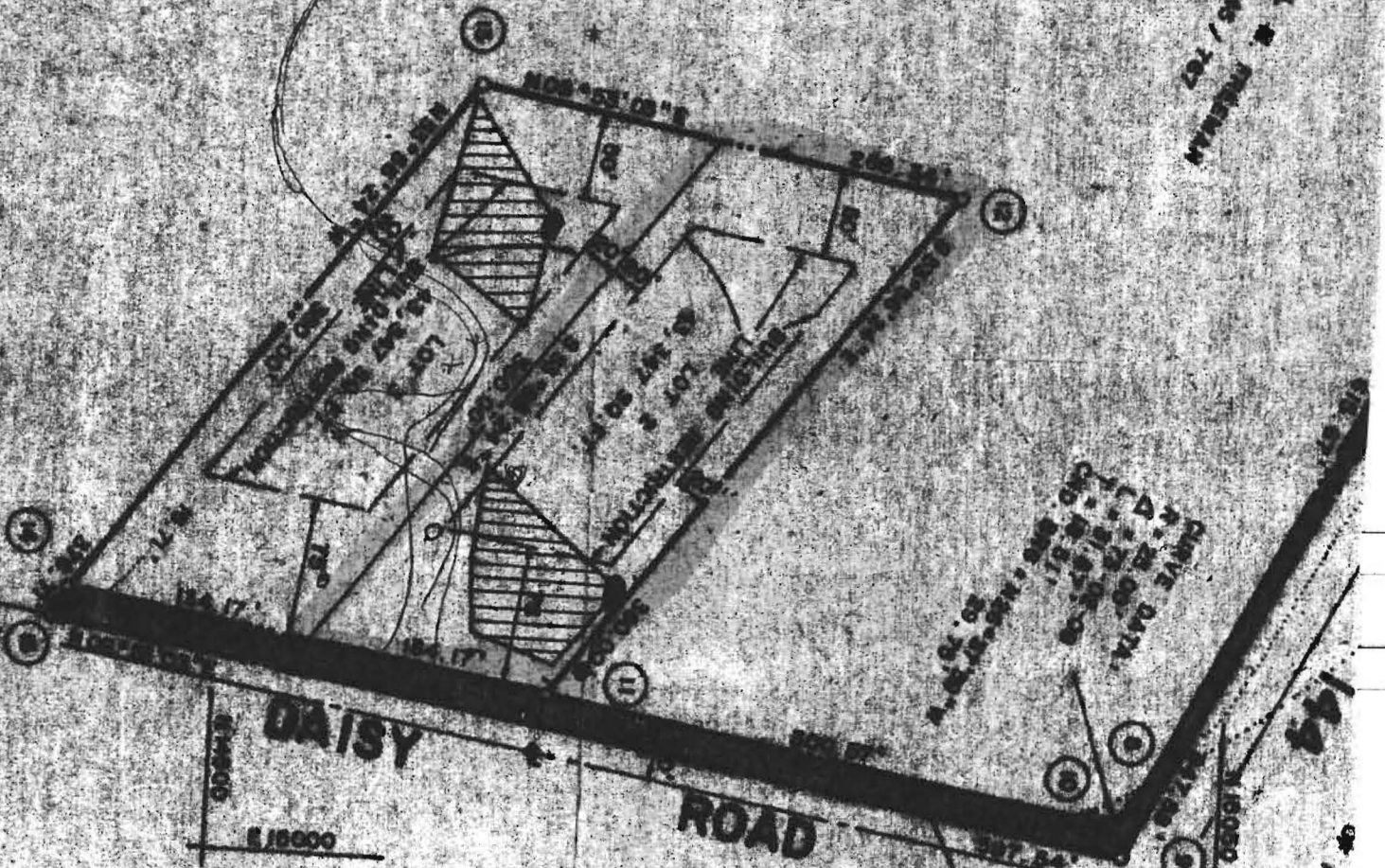

DAISY

ROAD

E 15000

E 15000

149

of
PUBLIC