

# APPLICATION

PERCOLATION TESTING

A 486/10

P \_\_\_\_\_

HOWARD COUNTY HEALTH DEPARTMENT  
BUREAU OF ENVIRONMENTAL HEALTH  
P.O. BOX 476 ELLICOTT CITY, MARYLAND 21043  
TELEPHONE. 461-9933

DISTRICT \_\_\_\_\_

DATE 10-22-92

TO: THE COUNTY HEALTH OFFICER  
ELLICOTT CITY, MARYLAND

I HEREBY APPLY FOR THE NECESSARY TEST IN ORDER TO CONSTRUCT (OR RECONSTRUCT) A SEWAGE DISPOSAL SYSTEM.

PROPERTY OWNER TAMARA + Edward Burton

ADDRESS \_\_\_\_\_ PHONE 410 - 721-4810

PROSPECTIVE BUYER MR. WILLIAM GREEN

ADDRESS 3100 Timanus Lane suite 100 Baltimore MD. PHONE 944-5222

PROPERTY LOCATION: HAYMEADOW 21207

SUBDIVISION GREEN PROPERTY LOT NO. 3 (1)

ROAD AND DESCRIPTION MD. RT. 32 ACROSS HERITAGE FARMS COURT  
(1310 Sykesville Road)

TAX MAP 9 PARCEL # PO/ 334

SIZE OF LOT 1 AC. ± TYPE BLDG \_\_\_\_\_  
(SINGLE FAMILY DWELLING OR COMMERCIAL)

BLDG. PERMIT SIGNED  
AND RETURNED 5/31/95  
Serial # 58791  
S.F.D. - 4Bum

THE SYSTEM INSTALLED UNDER THIS APPLICATION IS ACCEPTABLE ONLY UNTIL PUBLIC FACILITIES BECOME AVAILABLE. I FULLY UNDERSTAND THE FEE CONNECTED WITH THE FILING OF THIS PERC TEST APPLICATION IS NON-REFUNDABLE UNDER ANY CIRCUMSTANCES. I ALSO AGREE TO COMPLY WITH ALL M.O.S.H.A. REQUIREMENTS IN TESTING THIS LOT. Zacharia Fisch (agent)  
(SIGNATURE OF APPLICANT)

APPROVED BY \_\_\_\_\_ FOR \_\_\_\_\_ DATE \_\_\_\_\_

REJECTED BY \_\_\_\_\_ FOR \_\_\_\_\_ DATE \_\_\_\_\_

HOLD PENDING FURTHER TESTS \_\_\_\_\_ DATE \_\_\_\_\_

REASONS FOR REJECTION OR HOLDING \_\_\_\_\_

BLDG. PERMIT SIGNED  
AND RETURNED 5/31/95  
Serial # 58791  
addition - 1 Baltimore  
Wrong LOT

# THIS IS NOT A PERMIT

HD-216

A 48610

COUNTY #

SOIL PROFILE

0'

ALL HOLES  
 CLAY SILT LOAM  
 4  
 MICA SILT LOAM DARK  
 8  
 LIGHT MICA SILT LOAM  
 12  
 5% SAPROPHITE

SOIL PROFILE

0'

EXISTING HOUSE THIS VICINITY

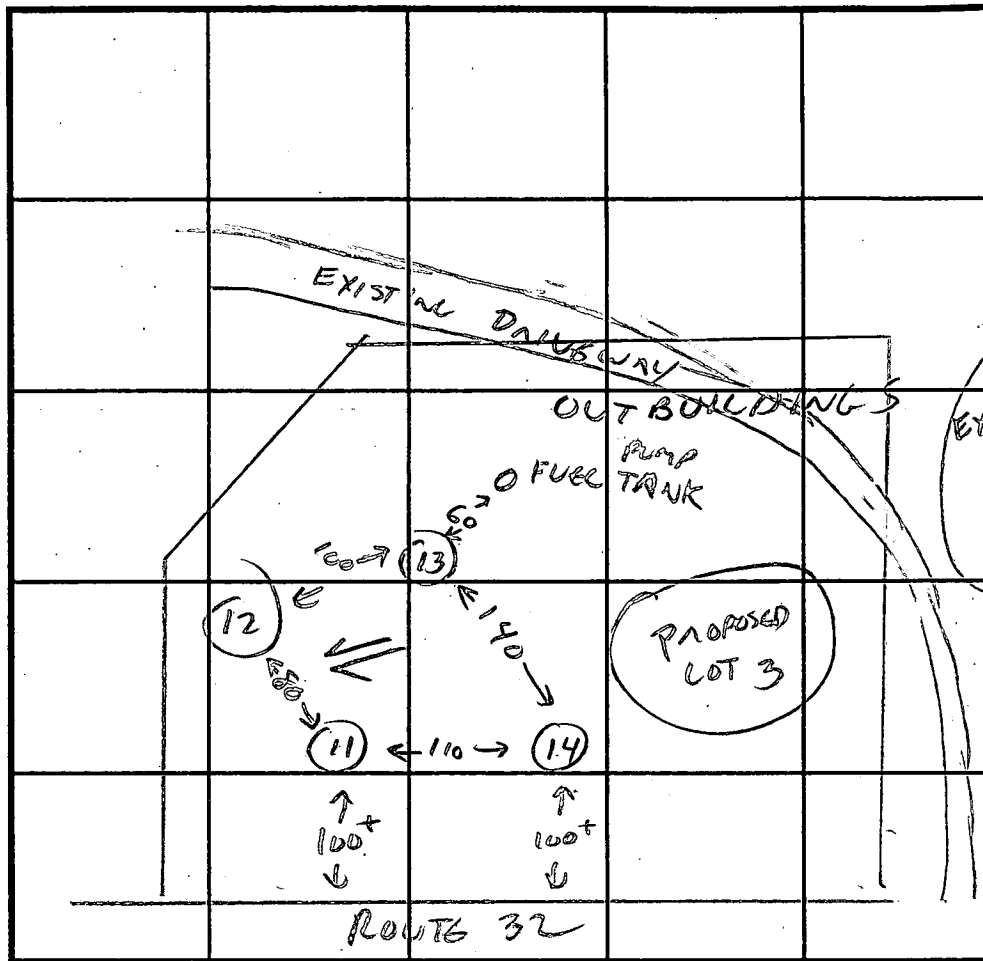

INDICATE NORTH - NAME ADJOINING ROADWAY AS BASE LINE.

DATE	TEST NO.	DEPTH	PRE-WET		TEST - 1" DROP		TIME
			START	STOP	START	STOP	
11/4/92	14	4	1:02	1:12	1:12	1:24	12 MIN
		8	1:03	1:05	1:05	1:12	7 MIN
		12					
	11	4	1:08	1:10	1:10	1:13	3 MIN
		8	1:08	1:10	1:10	1:12	2 MIN
		12					
	12	4	1:16	1:18	1:18	1:22	4 MIN
		8	1:15	1:17	1:17	1:20	3 MIN
		12					
	13	4	1:21	1:22	1:22	1:24	2 MIN
		8		VIS	OK - SANDY		
		12					

REMARKS "ON PLATEAU" - DO NOT ADJUST SEPTIC AREA WITHOUT WET SEASON TESTING.

TYPE OF SOIL MICA LOAM - LITTLE SAPROPHITE

TESTED BY C. Williams ALSO PRESENT SINK JR, GREGG

TRENCH DESIGN DATA: AVERAGE PERCOLATION TIME 5 MIN TRENCH WIDTH 2

INLET DEPTH 4 MAXIMUM BOTTOM DEPTH 8 SQ. FT./BEDROOM 180