

LAYOUT _____ INSP 4 _____
INSP 2 _____ INSP 5 _____
INSP 3 _____ INSP 6 _____

ISSUE DATE: 05/27/05

P 522502

APPROVAL DATE: 07/05/2005

A 520107

PERMIT

INDEXED

TAX ID # 04-341031

ON-SITE SEWAGE DISPOSAL SYSTEM HOWARD COUNTY HEALTH DEPARTMENT BUREAU OF ENVIRONMENTAL HEALTH

Colette Henriette IS PERMITTED TO INSTALL ALTER

ADDRESS: 804 Bennett Road PHONE NUMBER: 301-829-9327

SUBDIVISION: Farmington LOT NUMBER: 1

ADDRESS: 804 Bennett Road PROPERTY OWNER: Colette Henriette

SEPTIC TANK CAPACITY (GALLONS): 1500 OUTLET BAFFLE FILTER REQUIRED

PUMP CHAMBER CAPACITY (GALLONS): _____ COMPARTMENTED TANK REQUIRED

NUMBER OF BEDROOMS: 3

SQUARE FEET PER BEDROOM: 210

LINEAR FEET OF TRENCH REQUIRED: 210

TRENCHES:	Trench to be <u>3.0</u> feet wide. Inlet <u>2.5</u> feet below original grade. Bottom maximum depth <u>4.5</u> feet below original grade. Effective area begins at _____ feet below original grade. <u>7.0</u> feet of stone below distribution pipe.
LOCATION:	<u>Place tank 15' from house - 3 (70)</u>
NOTES:	

PLANS APPROVED: _____ DATE: _____

- NOTE: PERMIT VOID AFTER 2 YEARS
- NOTE: CONTRACTOR RESPONSIBLE FOR SCHEDULING A PRE-CONSTRUCTION INSPECTION FOR ALL INSTALLATIONS
- NOTE: WATERTIGHT SEPTIC TANKS REQUIRED
- NOTE: ALL PARTS OF SEPTIC SYSTEM SHALL BE 100 FEET FROM ANY WATER WELL
- NOTE: MANHOLE RISERS REQUIRED ON ALL SEPTIC TANKS AND PUMP CHAMBERS UNLESS SPECIFICALLY AUTHORIZED

NEITHER THE HOWARD COUNTY COUNCIL NOR THE HEALTH DEPARTMENT IS RESPONSIBLE FOR THE SUCCESSFUL OPERATION OF ANY SYSTEM PERMITTEE RESPONSIBLE FOR OBTAINING FINAL APPROVAL ON THIS PERMIT CALL 410-313-2640 FOR INSPECTION OF SEPTIC SYSTEM

A520107

NOT TO SCALE

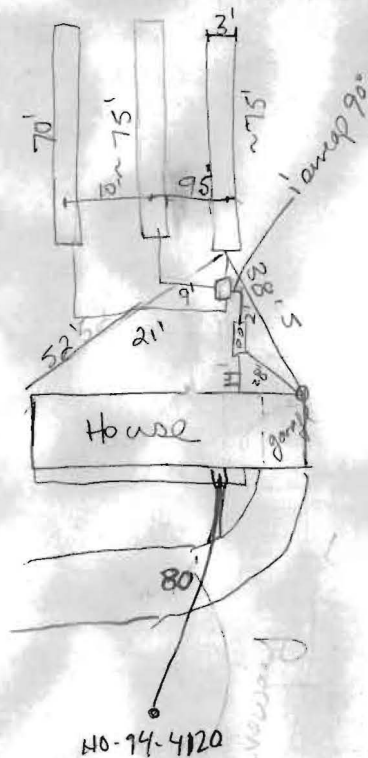

TRENCH/DRAINFIELD DATA		
WIDTH	INLET	BOTTOM
3	2.5	4.5
NUMBER OF TRENCHES	3	
TOTAL LENGTH	220	
ABSORPTION AREA	3600	
DISTRIBUTION BOX LEVEL	concrete	
DISTRIBUTION BOX BAFFLE	✓	
DISTRIBUTION BOX PORT	N/A	

SEPTIC TANK DATA		
SEPTIC TANK 1 LEVEL	yes	
2 comp. CAPACITY	1500	GAL
SEAM LOC	Top	
TANK LID DEPTH	1-2'	
BAFFLES	✓	
BAFFLE FILTER	N/A	
MANHOLE LOC	front	
6" PORT LOC	rear	
WATERTIGHT TEST	N/A	

SEPTIC TANK 2 LEVEL		
CAPACITY	N/A	GAL
SEAM LOC	N/A	
TANK LID DEPTH		
BAFFLES		
BAFFLE FILTER		
MANHOLE LOC		
6" PORT LOC		
WATERTIGHT TEST		

PRE-CONSTRUCTION 5 DA staked, contour appears to be okay. Set tank 15' from house w/ (3) 70' trenches. (SF/KB) 6/30/05.

INSTALLATION Two trenches have been dug. First trench covered, but left end open where septic tank connection will be. Trenches are approximately 75' long and are 3" wide. Second trench was being covered with stone. 6/30/05 (SF/KB)

7/1/05 4" c/b inside of house. Okay to cover everything. (SF/GAC)

FINAL INSPECTOR D. Cuff

DATE OF APPROVAL 7/5/05

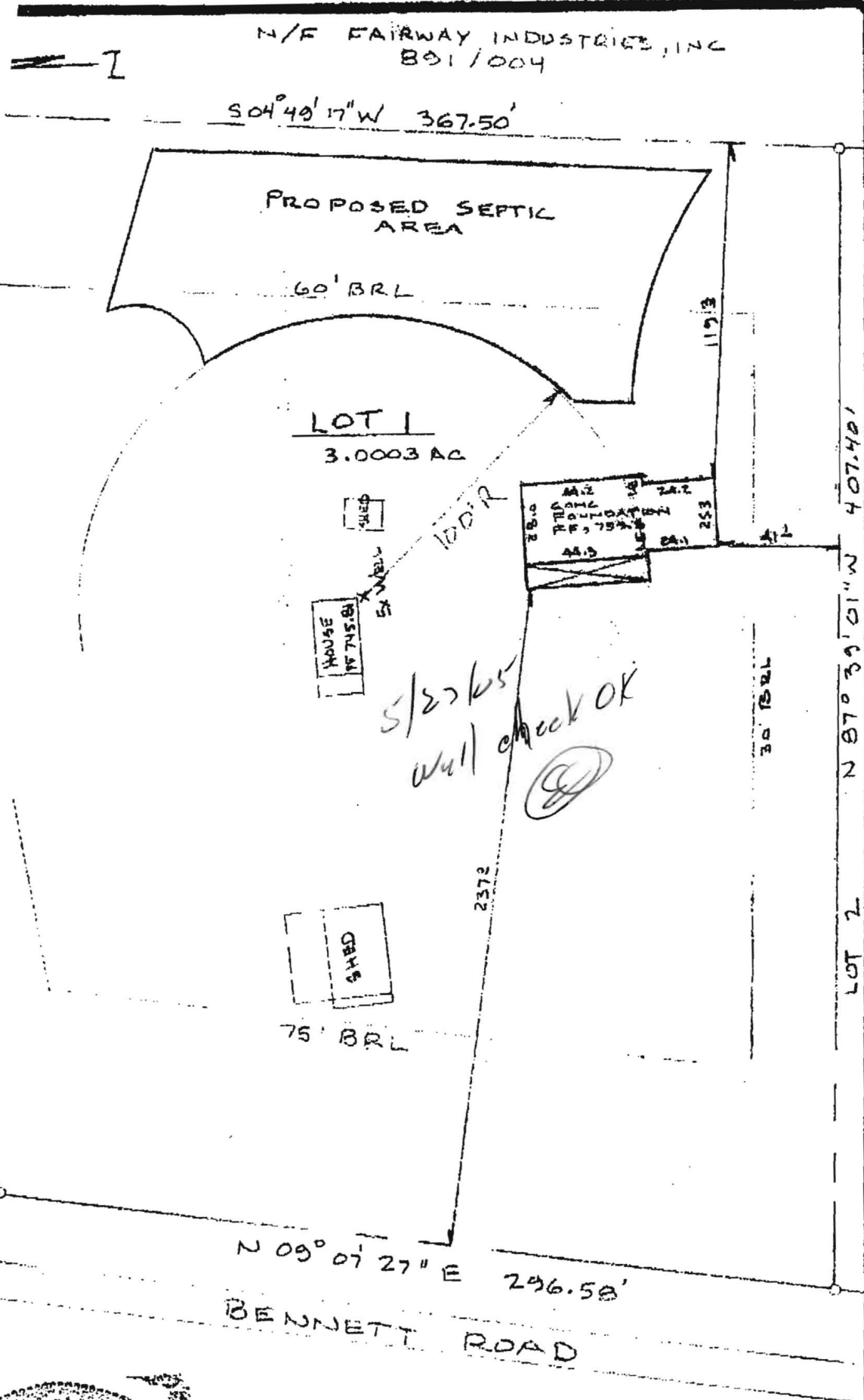

WALL CHECK

S04°49'17"W 367.50'

PROPOSED SEPTIC AREA

60' BRL

119.3'

LOT 1
3.0003 AC.



EX WELL
EX HOUSE
746.8

100' R

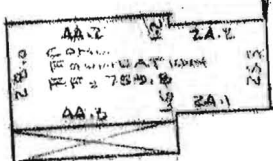

EX. SEPTIC

X NEW WELL



75' BRL

237.2'

N 09° 07' 27" E 296.58'

BENNETT ROAD

N/A
L.W. BENNETT
289/1447
N 81° 45' 00" E
305.00'
30' BRL

N 87° 24' 01" W 407.40'
LOT 2

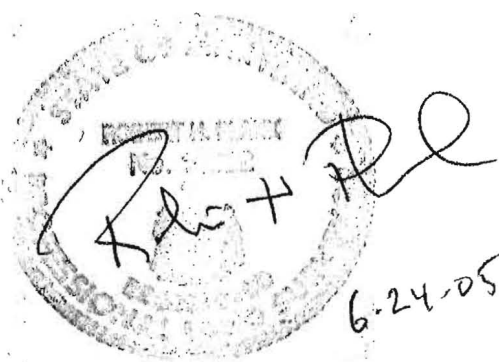

WALL CHECK
LOT 1

FARMINGTON
FOURTH ELECTION DIST.
HOWARD CO., MARYLAND
SCALE: 1" = 50'
MAY, 2005

I CERTIFY THIS PLAT TO BE CORRECT; IT IS THE RESULT OF AN ACTUAL FIELD SURVEY BASED ON DATA FOUND AMONG THE LAND RECORDS OF HOWARD COUNTY, MARYLAND, AS REFERENCED HEREON.

NH NASSAUX-HEMSLEY, INC.

204 S. MAIN STREET
MOUNT AIRY, MARYLAND 21771
(301) 829-2296

REFERENCE

JOB NO.

PLAT # 4728

0434