

Brown  
A. 17207  
P. \_\_\_\_\_

# APPLICATION

SEWAGE DISPOSAL TESTING

MARYLAND STATE DEPARTMENT OF HEALTH

HOWARD COUNTY Septic Tank - 1250 gal.

ELLICOTT CITY DISTRICT 3 *will be required*

DATE 7/13/72

*Recorded New Subdivision*  
8/31/72 9:30  
NO holes dug  
NO backhoe  
9/19/72 9:30

*(City there is more than 3 1/2 ft of fill on septic tank available area to begin below the first 4 ft. of non-porous soil. Maximum depth permitted for dry well is 11 ft. below grade. Locate dry well 90 ft. from front lot line and 325 ft. from right side line as seen from Henryton Rd.)*

TO: THE COUNTY HEALTH OFFICER  
ELLICOTT CITY, MARYLAND

*Henryton Rd.*

I. HEREBY, APPLY FOR THE NECESSARY TESTS IN ORDER TO CONSTRUCT (OR RECONSTRUCT) A SEWAGE DISPOSAL SYSTEM.

*NAME ON MAILBOX*

PROPERTY OWNER Everett L. Ramsburg

ADDRESS Henryton Road, Marriottsville, Md. PHONE 328-2696

PROPERTY LOCATION: JAMES E BROWN  
298 BLOOMSBERRY AVE } *Wants to buy lot*  
CATONSVILLE

SUBDIVISION \_\_\_\_\_ LOT NO. \_\_\_\_\_

ROAD AND DESCRIPTION Henryton Road - approx. 1/2 mile from Rt. 99 - right side sign will be posted

OCCUPANT \_\_\_\_\_ PHONE \_\_\_\_\_

PERSON TO CONSTRUCT SYSTEM \_\_\_\_\_

ADDRESS \_\_\_\_\_ PHONE \_\_\_\_\_

SIZE OF LOT 5.000 acres TYPE BLDG. 3 or 4

NUMBER OF BEDROOMS  
(Single Fmly. Dwllg.)

IF NOT SINGLE RESIDENCE DESCRIBE \_\_\_\_\_

SIGNATURE OF APPLICANT *Real Estate agent*  
Edward J. Massey *Rhett Realty*  
465-0601

APPROVED BY Robert V. Tom FOR Ony Well DATE 9/20/72  
(KIND OF SYSTEM)

REJECTED BY \_\_\_\_\_ FOR \_\_\_\_\_ DATE \_\_\_\_\_  
(KIND OF SYSTEM)

HOLD PENDING FURTHER TESTS \_\_\_\_\_ DATE \_\_\_\_\_

REASONS FOR REJECTION OR HOLDING \_\_\_\_\_

# THIS IS NOT A PERMIT

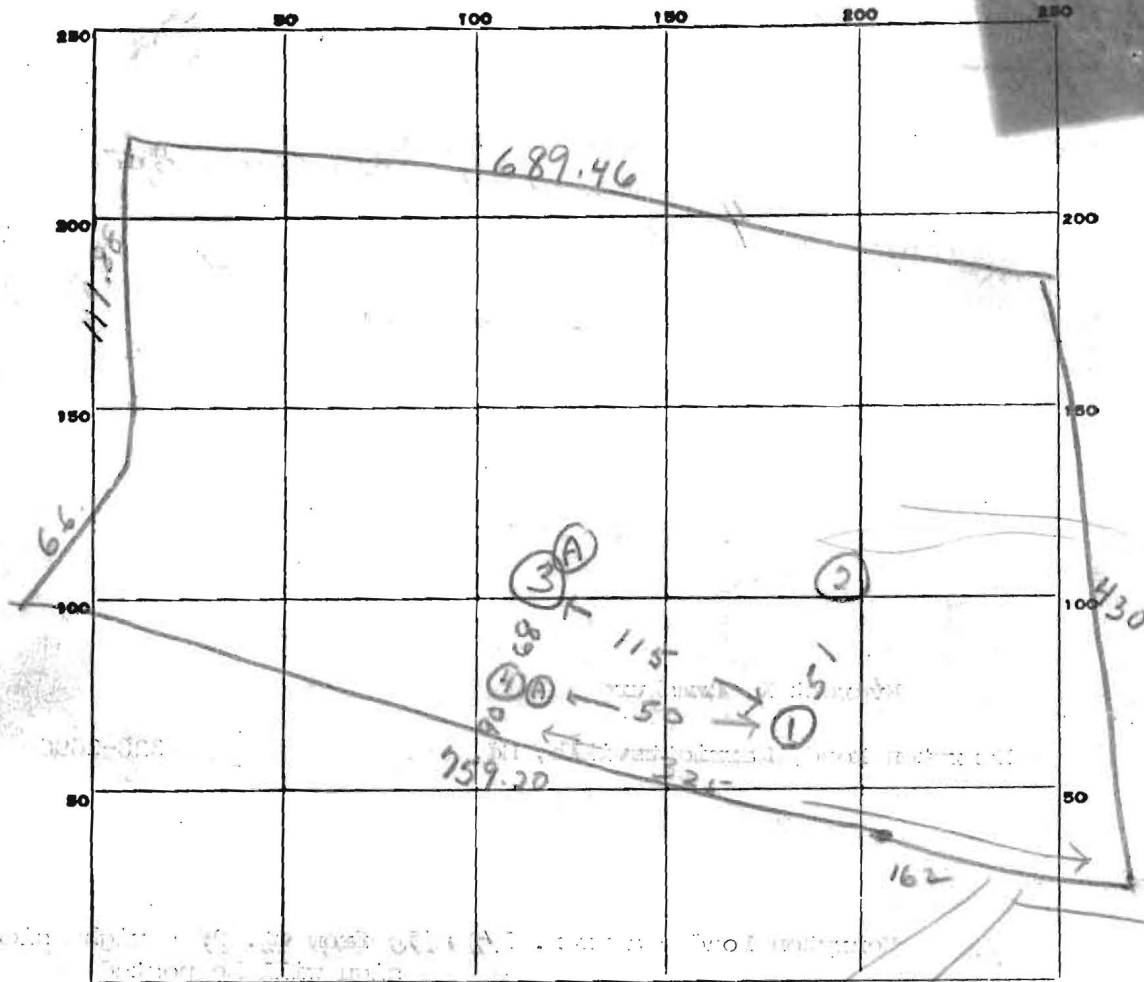

INDICATE NORTH. - NAME ADJOINING ROADWAY AS BASE LINE.

DATE	TEST NO.	DEPTH	PRE-WET		TEST - 1" DROP		TIME
			START	STOP	START	STOP	
9/19/77	1	10 ft.	9 <sup>52</sup>	9 <sup>57</sup>	9 <sup>54</sup>	9 <sup>58</sup>	4 min
	2	Smaller soil after 3 ft. On to 10 ft.					
	3	4 ft.	10 <sup>03</sup>	10 <sup>05</sup>	10 <sup>03</sup>	10 <sup>06</sup>	3 min
	3A	11 ft. Lady soil					
	4	10 1/2 ft.	10 <sup>21</sup>	10 <sup>23</sup>	10 <sup>23</sup>	10 <sup>25</sup>	2 min
	4A	4 ft.	10 <sup>26</sup>	10 <sup>32</sup>	10 <sup>32</sup>	1 <sup>43</sup>	11 min

SOIL AUGER FINDING

TESTED BY

R. Tane

REMARKS

# APPLICATION

A 17207

SEWAGE DISPOSAL TESTING

P \_\_\_\_\_

MARYLAND STATE DEPARTMENT OF HEALTH

HOWARD COUNTY Septic Tank - 1250 gal ELLICOTT CITY

DISTRICT 3

DATE 7/13/72

*Dry Well - 400 sq ft above sidewalk  
was to begin below the first 4 ft  
of non-porous soil. Maximum depth  
permitted for dry well is 11 ft below grade.  
Locate dry well 90 ft. from front lot line  
and 325 ft. from right side line as seen from  
Henryton Rd.*

TO: THE COUNTY HEALTH OFFICER  
ELLICOTT CITY, MARYLAND

I, HEREBY, APPLY FOR THE NECESSARY TESTS IN ORDER TO CONSTRUCT (OR RECONSTRUCT) A SEWAGE DISPOSAL SYSTEM.

PROPERTY OWNER Everett L. Ramsburg

ADDRESS Henryton Road, Marriottsville, Md. PHONE 328-2696

PROPERTY LOCATION:

SUBDIVISION \_\_\_\_\_ LOT NO. \_\_\_\_\_

ROAD AND DESCRIPTION Henryton Road - approx. 1/2 mile from Rt. 99 - right side  
sign will be posted

OCCUPANT \_\_\_\_\_ PHONE \_\_\_\_\_

PERSON TO CONSTRUCT SYSTEM \_\_\_\_\_

ADDRESS \_\_\_\_\_ PHONE \_\_\_\_\_

SIZE OF LOT 5.000 acres TYPE BLDG. 3 or 4

NUMBER OF BEDROOMS

IF NOT SINGLE RESIDENCE DESCRIBE \_\_\_\_\_ (Single Fmly. Dwllg.)

SIGNATURE OF APPLICANT Edward J. Ramsburg 465-0601

APPROVED BY Robert V. Turner FOR Dry Well DATE 9/20/72  
(KIND OF SYSTEM)

REJECTED BY \_\_\_\_\_ FOR \_\_\_\_\_ DATE \_\_\_\_\_  
(KIND OF SYSTEM)

HOLD PENDING FURTHER TESTS \_\_\_\_\_ DATE \_\_\_\_\_

REASONS FOR REJECTION OR HOLDING \_\_\_\_\_

# THIS IS NOT A PERMIT

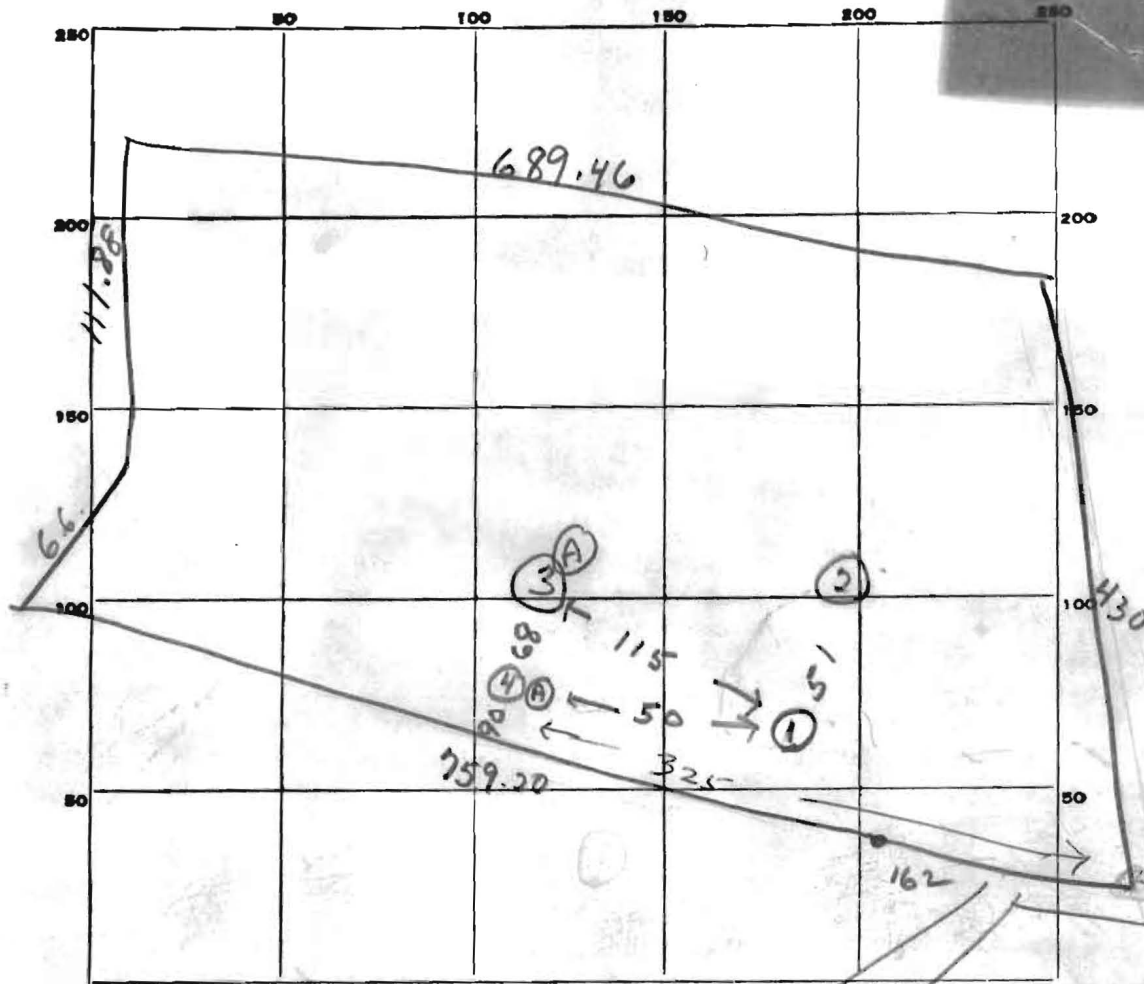

DATE	TEST NO.	DEPTH	PRE-WET		TEST - 1" DROP		TIME
			START	STOP	START	STOP	
9/19/72	1	10 ft.	9 <sup>52</sup>	9 <sup>54</sup>	9 <sup>54</sup>	9 <sup>58</sup>	4 min
	2	Excellent soil after 3 ft. Only to 10 ft.					
	3	4 ft.	10 <sup>03</sup>	10 <sup>05</sup>	10 <sup>05</sup>	10 <sup>08</sup>	3 min
	3A	11 ft.	Loose soil.				
	4	10 1/2 ft.	10 <sup>21</sup>	10 <sup>23</sup>	10 <sup>23</sup>	10 <sup>25</sup>	2 min
	4A	4 ft.	10 <sup>26</sup>	10 <sup>32</sup>	10 <sup>32</sup>	1 <sup>43</sup>	11 min

SOIL AUGER FINDING \_\_\_\_\_

TESTED BY R. Tane

REMARKS \_\_\_\_\_

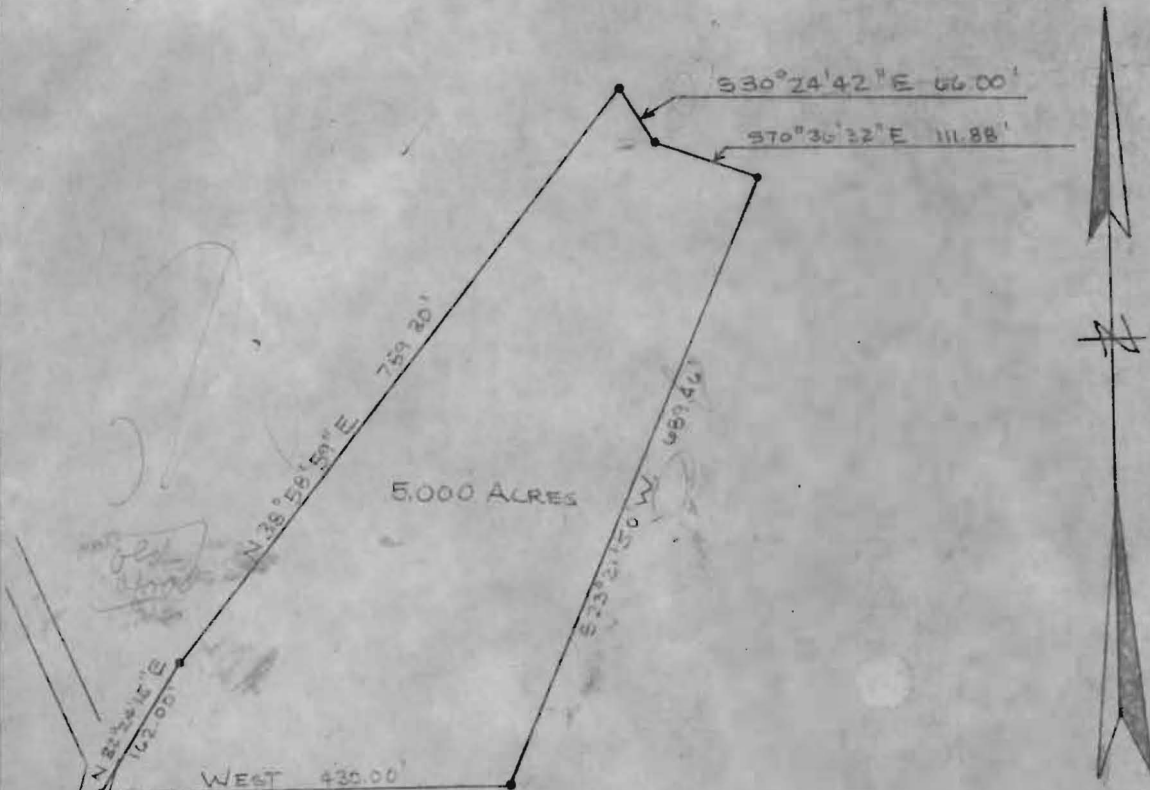

HENRYTOWN ROAD

5,000 ACRES

PLAT OF SURVEY  
FOR

EVERETT L. RAMSBURG

THIRD ELECTION DISTRICT OF HOWARD COUNTY  
MARRIOTTVILLE, MARYLAND

SCALE: 1 IN. = 200 FT.

JUNE 16, 1972

*Claude M. Skinner*  
Claude M. Skinner Jr.  
Reg. Professional Engineer &  
Land Surveyor No. 2237

*EL Ramsburg Farm house  
does not have overflowing sewage*



LOCATION PLAN

LOT 1  
 EVERETT L. RAMSBURG PLOT  
 THIRD ELECTION DISTRICT  
 HOWARD COUNTY, MD.

Approved  
 2/1/73  
 R. Tamm

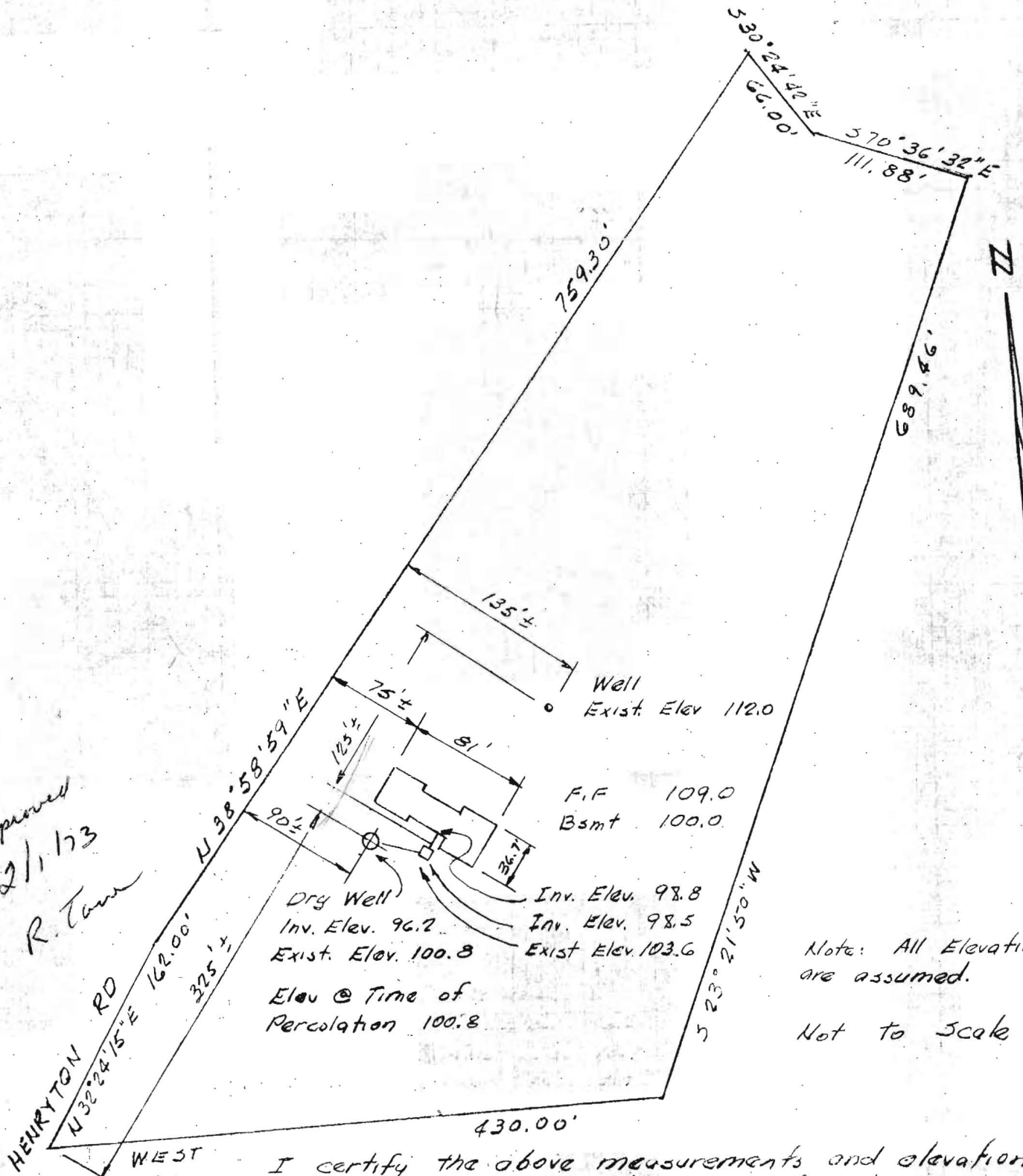

Note: All Elevations are assumed.

Not to Scale

I certify the above measurements and elevation differences are actual and correct for this property  
 P.M. Kewal

LOCATION PLAN

LOT 1  
 EVERETT L. RAMSBURG PLOT  
 THIRD ELECTION DISTRICT  
 HOWARD COUNTY, MD.

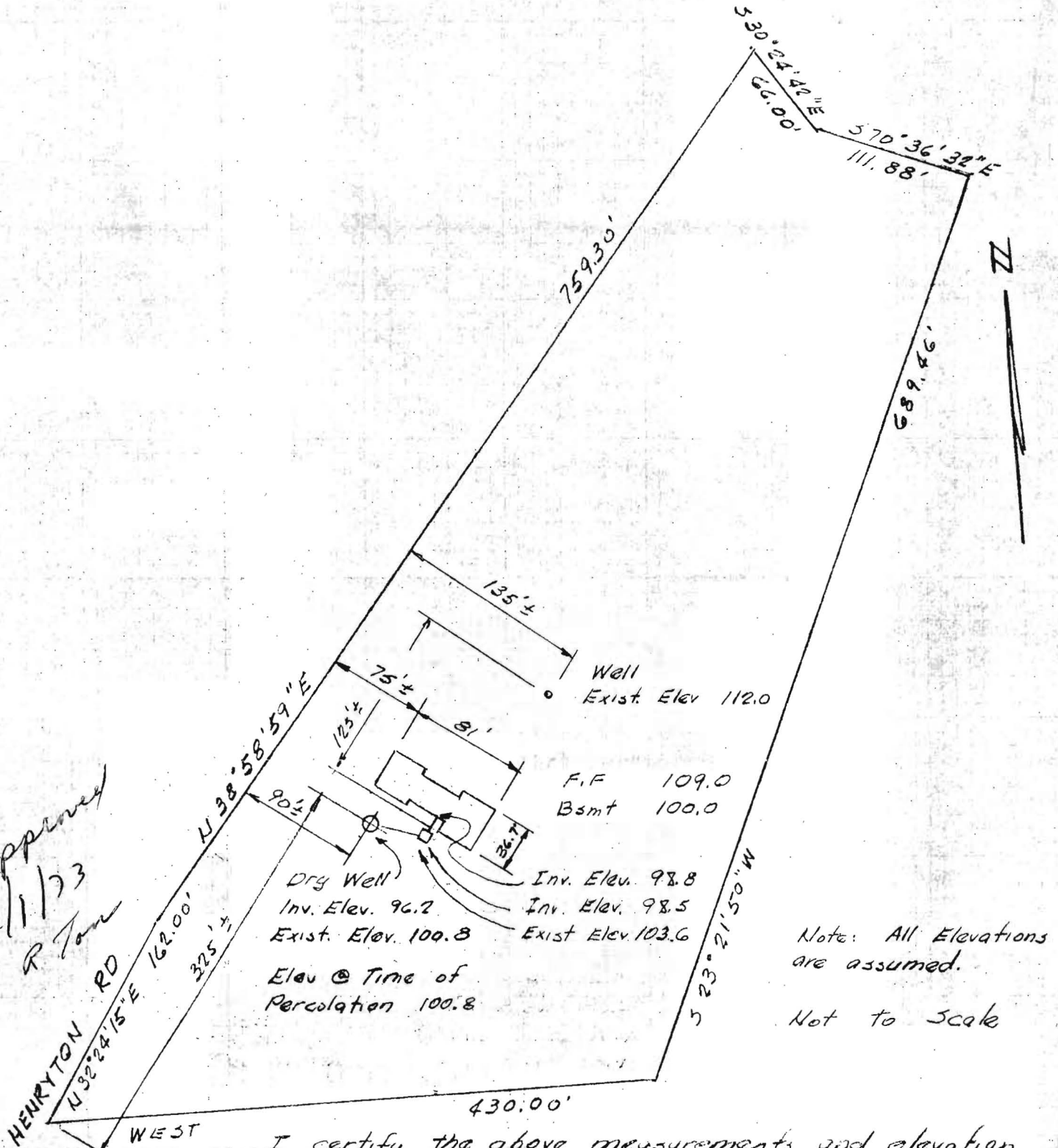

Note: All Elevations are assumed.

Not to Scale

I certify the above measurements and elevation differences are actual and correct for this property

D. M. Kussel

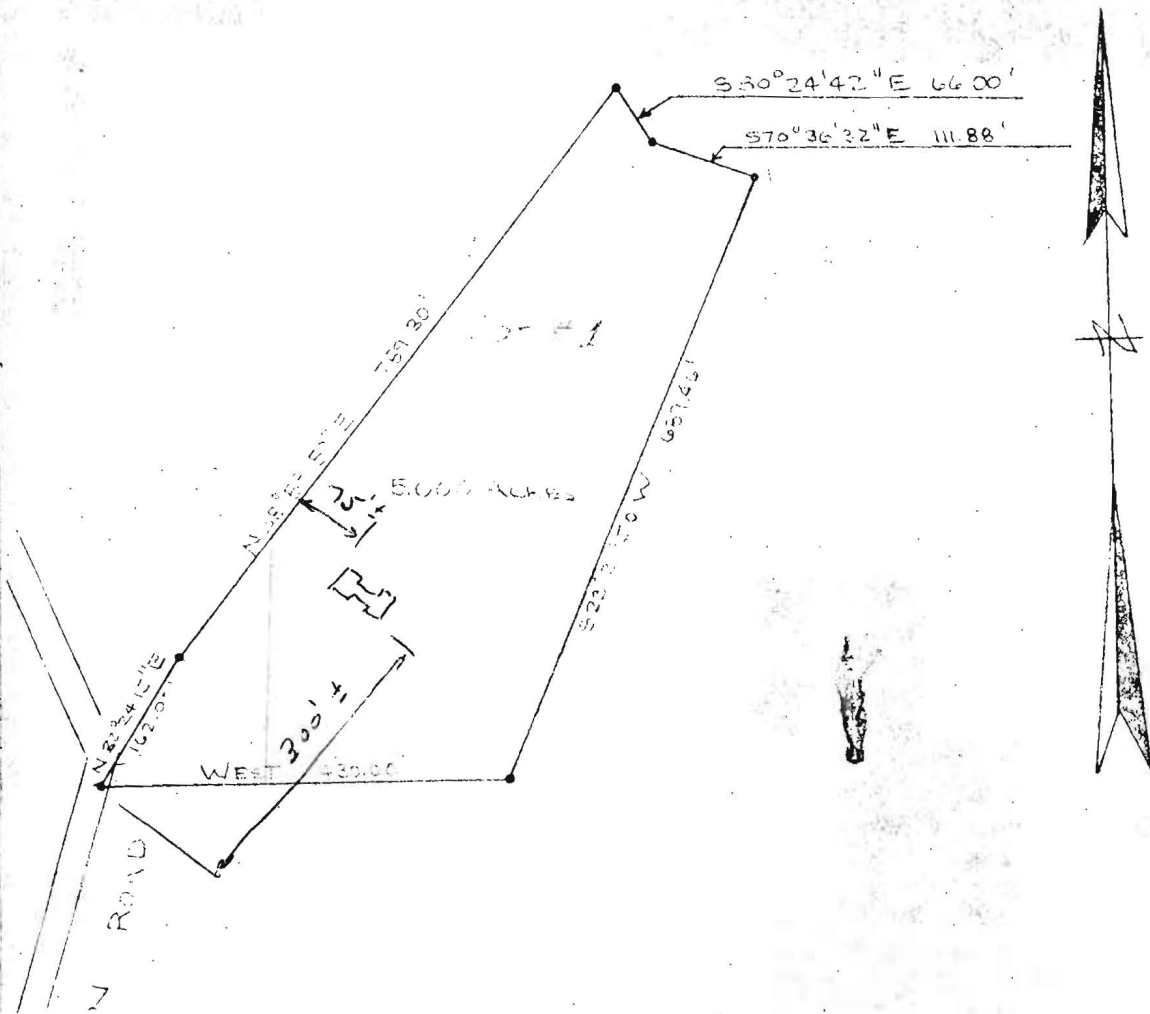

HENRYTON ROAD

PLAT OF SURVEY  
 FOR  
 EVERETT L. RAMSBURG  
 THIRD ELECTION DISTRICT OF HOWARD COUNTY  
 MARRIOTTESVILLE, MARYLAND  
 SCALE: 1 IN. = 200 FT.      JUNE 16, 1972

*Claude M. Skinner*  
 Claude M. Skinner, Jr.  
 Reg. Professional Engineer &  
 Land Surveyor No. 2237

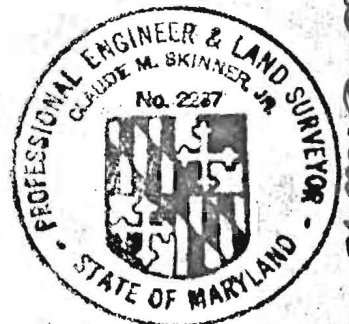

#10819 James Skinner

FILE Emergency Well DATE REPORTED April 22, 1981

PROPERTY OWNER James E. Brown

P.O. ADDRESS 1665 Henryton Road, Marriottsville, Md. TELEPHONE 442-1629

DIRECTIONS TO PROPERTY \_\_\_\_\_

INFORMANT Keyser-Garver - Driller

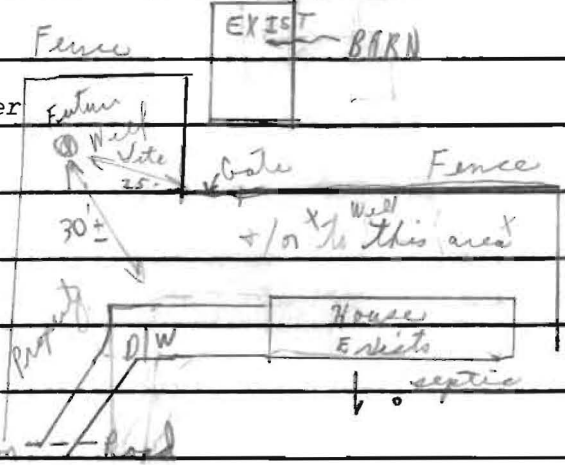

CONDITION FOUND 4/22/81 Checked - found per Mrs. Brown - some water - not adequate Sunday out twice Plumber - Van Sant of Mt. Airy stated water level low - also per Mrs. Brown. No change in water quality +/- tastes per Mrs. Brown  
 dit old perc papers  
 C.R.S.

4/22/81 permit # HO-73-3886 J.S.

ACTION TAKEN \_\_\_\_\_

FINAL DISPOSITION \_\_\_\_\_

I Gerald D. Bateman of Professional  
Excavating, have personally dug the  
22 foot trench at least 15' deep &  
filled said trench with 17 feet of 2"  
stone according to the County specifications.

6-29-73

Gerald D. Bateman  
Professional Excavating

6/29/73

William H. Zupp

We have already received  
a state permit number.  
It is filled in, in  
the right hand  
corner. This is  
an emergency job.

Thank you,  
Keyser Lawer  
Will drilling, Inc