

8/14/94 C/O
open trench Mid Morning
and R/R Final
8/5/94 40
open trench
& Final

PERMIT

SEWAGE DISPOSAL SYSTEM

DEPARTMENT OF HEALTH AND MENTAL HYGIENE

04-354192

P 50092

A 43428

DISTRICT 4th

DATE 06/16/94

HOWARD COUNTY HEALTH DEPARTMENT

BUREAU OF ENVIRONMENTAL HEALTH

~~461-9933~~ 313-2640

DATE SYSTEM APPROVED 8/5/94

INSPECTOR M. Rifkin

INDEXED

Masonry Contractors, Inc. IS PERMITTED TO INSTALL ALTER

ADDRESS 4219 Hanover Pike, Manchester, Maryland 21102 PHONE 239-8330

SUBDIVISION Cabin Branch Farm LOT 47 ROAD 3221 Hayloft Court

PROPERTY OWNER Martin II, Inc. Terry Cummings

ADDRESS

SEPTIC TANK CAPACITY 1000 GALLONS **BUILDING PERMIT SIGNED**

NUMBER OF BEDROOMS 3 **AND RETURNED** 10/17/05 BOO150537-GARAGE **AND RETURNED 11-17-99**

180 SQUARE FEET PER BEDROOM *Serial # 21372
tool shed*

LINEAR FEET OF TRENCH REQUIRED 135

TRENCHES - Trench to be 2 feet wide. Inlet 3 feet below original grade. Bottom maximum depth 7 feet below original grade. Effective area begins at 3 feet below original grade. 4 feet of stone below distribution pipe.

LOCATION - Place distribution box 110 feet from left (509.85') lot line and 180 feet from intersect of right lot line (513.27') and front lot line as viewed from Cul-de-sac of Hayloft Court. Install trenches on contour toward left lot line.

NOTES - No trench to exceed 100 feet in length. Provide 6" - 8" diameter cleanout and cap to grade or above on septic tank. *OK 7/8/94 DKS*

PLANS APPROVED BY Ronald J. Pinkley/Craig Williams REVISED DATE 11/04/92

COVER NO WORK UNTIL INSPECTED AND APPROVED

NEITHER THE HOWARD COUNTY COUNCIL NOR THE HEALTH DEPARTMENT IS RESPONSIBLE FOR THE SUCCESSFUL OPERATION OF ANY SYSTEM

NOTE: CLEANOUT REQUIRED EVERY 70 FEET OF SEWER LINE AND/OR AT 90° SWEEPS IN LINES FROM HOUSE TO DRAIN FIELDS, 90° ELBOWS NOT ACCEPTABLE.

NOTE: ALL PARTS OF SEPTIC SYSTEMS (I.E. TANK, DISTRIBUTION BOX TRENCHES) TO BE 100 FEET FROM WELL (UNLESS OTHERWISE SPECIFICALLY AUTHORIZED)

NOTE: IF DEEP TRENCH(ES) ARE USED CALL FOR INSPECTION BEFORE AND AFTER PLACING GRAVEL IN TRENCH(ES)

NOTE: NO DRY WELL SHALL EXCEED 15 FOOT IN DIAMETER NO ABSORPTION TRENCH TO EXCEED 100 FEET IN LENGTH

NOTE: ALL PIPE FROM HOUSE TO SEPTIC TANK MUST BE CAST IRON OR SCHEDULE 35/40 PVC OR ABS

PERMIT VOID AFTER TWO YEARS

NOTE: INSTALL STAND PIPE ON SEPTIC TANK AND DRY WELL STAND PIPES MUST BE 6 INCHES IN DIAMETER CAST IRON. CONCRETE OR TERRA COTTA OR PVA OR ABS ACCEPTED. IF TOP OF SEPTIC TANK IS DEEPER THAN 3 FEET. MANHOLE TO GRADE REQUIRED.

NOTE: DISTRIBUTION BOXES MUST HAVE BAFFLES

***INSTALLER IS RESPONSIBLE FOR OBTAINING FINAL APPROVAL ON THIS PERMIT**

Addition - Deck
BLDG. PERMIT SIGNED
AND RETURNED 6-20-96
Serial # BOO100655

A 43428

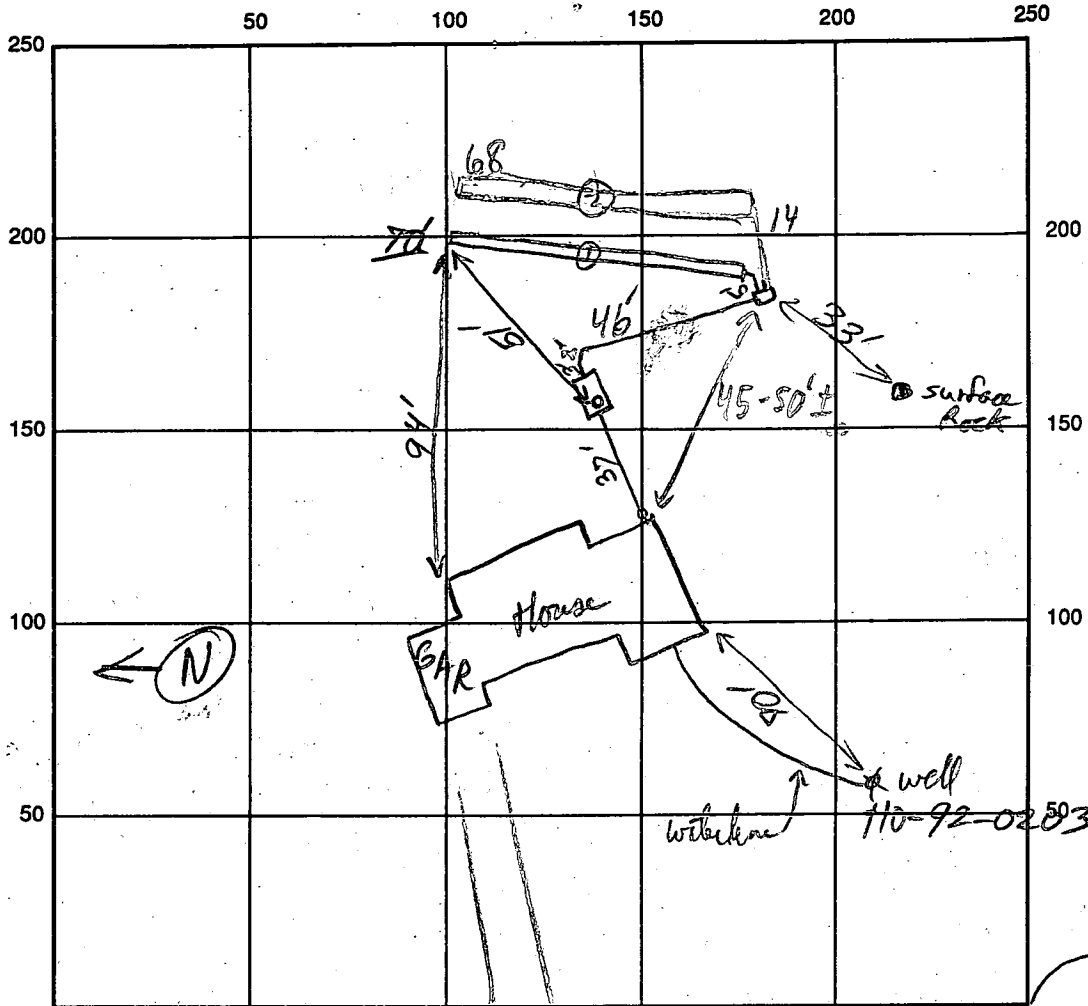

INDICATE NORTH - NAME ADJOINING ROADWAY AS BASE LINE

Hayloft Ct

SEPTIC TANK LEVEL 1000gal ✓ CLEANOUTS West St. ✓

DISTRIBUTION BOX LEVEL ✓

DRAIN FIELD/TITLE DEPTH 7 FT. TRENCH WIDTH 2 FT. INLET DEPTH 3 FT.

EFFECTIVE GRAVEL DEPTH 4' FT. TOTAL LENGTH 90/68 FT.

NUMBER OF TRENCHES 2 ONE SIDEWALL/BOTTOM AREA 0280 @ 272 SQ. FT.

DRYWALL INSIDE DIAMETER _____ FT. EFFECTIVE DEPTH BELOW INLET _____ FT.

ABSORBENT AREA 552 SQ. FT.

REMARKS: S.T. Dis. set, 1st trench OK to gravel - OK to cover supply line of S.T. as far as Dist Box
8/5/94 OK TO FINISH & COVER MR PP 8/4/94

DATE SYSTEM APPROVED 8/5/94 INSPECTOR M. Ripkin

LOT-47 CABIN BRANCH

WELL ELEV. - 570

- INV. OUT OF HSE - 558.75
- INV. INTO TANK - 558.25
- INV. OUT OF TANK - 557.75
- INV. INTO BOX - 557.25
- INV. INTO TRENCH - 557

- EXISTING GRADE @
- TANK - 563
- BOX - 560
- TRENCH - 560

- TRENCHES OF EQUAL LENGTH TO BE DETERMINED
 - Manhole cleanout REQUIRED AT SEPTIC TANK

REVISED 7/5/94

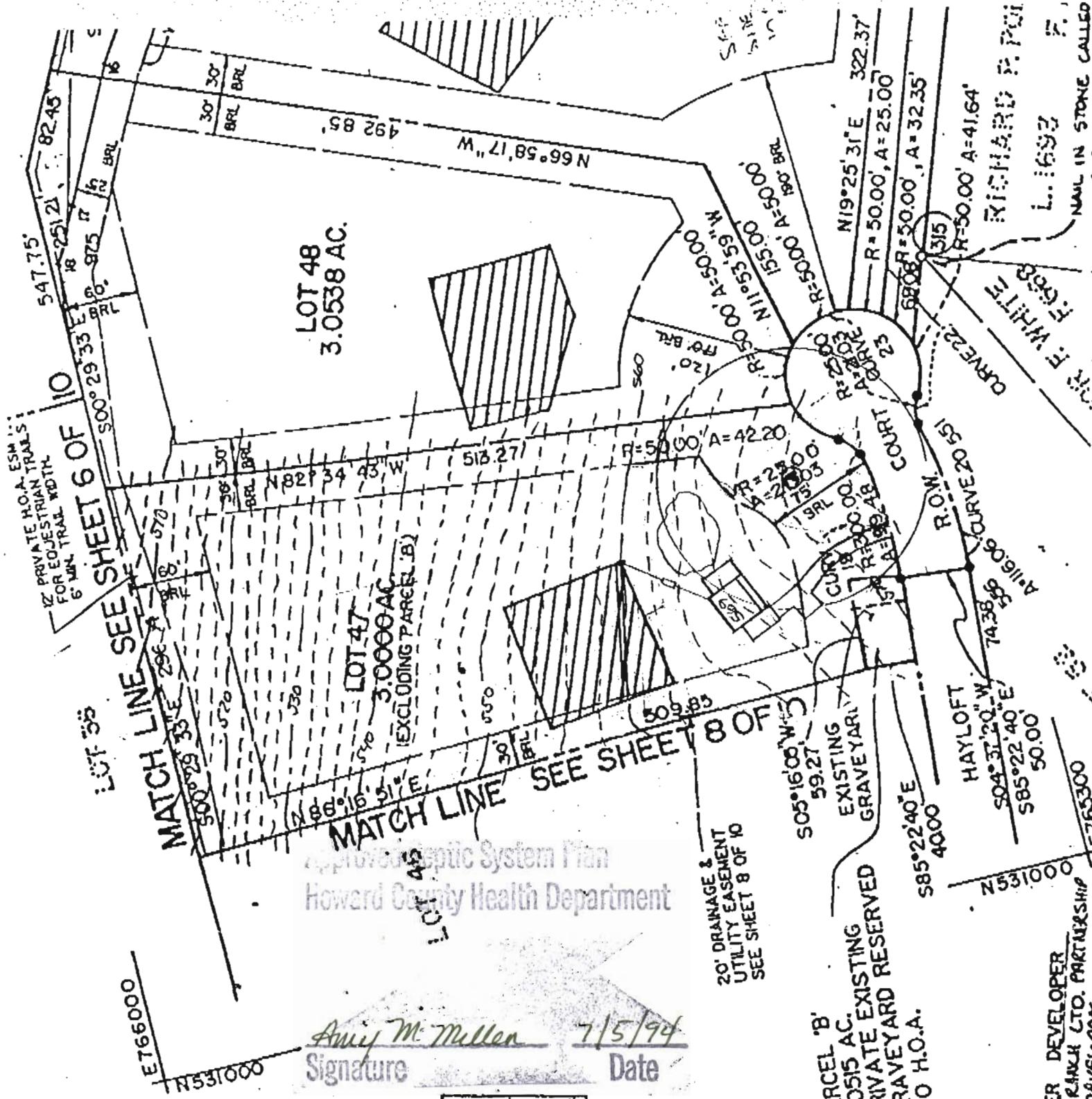

Approved Septic System Plan
 Howard County Health Department

Amey M. Mullen 7/5/94
 Signature Date

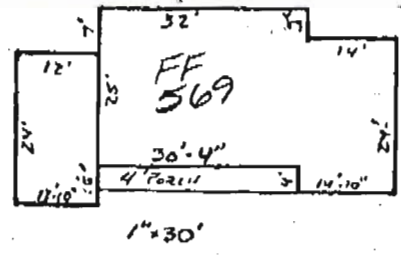

BY BEARING
S04°52'40"E
N04°52'40"W
S38°28'2"E
S38°28'2"E
S70°37'20"W

AND IS OPEN TO THE ...
 NO. 90-02-29-5.
 N 16.16 (CIV) TO PERMIT
 ANDS FOR CONSTRUCTION

OWNER DEVELOPER
 CABIN BRANCH CTO. PARTNERSHIP
 FRANK DEVELOPER

RICHARD P. POI
 L. 1693
 MAIL IN STONE CALLED
 AND FOUND