

**HOWARD COUNTY
PERMIT APPLICATION**

PERMIT NUMBER

B0019139

Building Address 11762 CARROW MILL RD
ELLCOTT CITY 21042
Suite/Apt. #: N/A SDP/WP/Petition #: N/A
Census Tract 6030 Subdivision N/A
Section N/A Area N/A Lot N/A
Tax Map 23 Parcel 101 Grid 24
Zoning RR-DEO Map Coordinates 10H10 Lot size

Property Owner's Name LARRY LUSTIG
Address 11762 CARROW MILL RD
City ELLCOTT CITY State MD Zip Code 21042
Home Phone 531 7055 Work Phone 8286686
Applicant's Name & Mailing Address, (if other than stated hereon):
MATTHEWS-BROWN CONTRACTORS
PO BOX 59
RANDALLSTOWN MD 21133
Phone 484 8500 Fax 484 8500

Existing Use SFD
Proposed Use SFD
Estimated Construction Cost \$ 35,000.00
Description of Work GUT EXIST. KITCHEN INSTALL
NEW KITCHEN, ENLARGE 2 DOORWAYS

Contractor Company MATTHEWS BROWN CONT
Contact Person CARROW BROWN
Address PO BOX 59
City RANDALLSTOWN State MD Zip Code 21133
License No. 76
Phone 484 8500 Fax 484 8500

Occupant or Tenant OWNER
Contact Name _____
Address _____
City _____ State _____ Zip Code _____
Phone _____ Fax _____

Engineer or Architect Company JOHN MARIANI
Contact Person _____
Address 2134 CAMBRIDGE ST
City BAVET State MD Zip Code 21231
Phone 732 2858 Fax _____

BUILDING DESCRIPTION - COMMERCIAL

BUILDING DESCRIPTION - RESIDENTIAL

Building Characteristics	Utilities
Height: _____	Water Supply: <input type="checkbox"/> Public <input type="checkbox"/> Private
No. of stories: _____	Sewage Disposal: <input type="checkbox"/> Public <input type="checkbox"/> Private
Gross area, sq. ft. per floor: _____	Electric Yes <input type="checkbox"/> No <input type="checkbox"/> Gas Yes <input type="checkbox"/> No <input type="checkbox"/>
Use group: _____	Heating System: Electric <input type="checkbox"/> Oil <input type="checkbox"/> Natural Gas <input type="checkbox"/> Propane Gas <input type="checkbox"/>
Construction type: <input type="checkbox"/> Reinforced Concrete <input type="checkbox"/> Structural Steel <input type="checkbox"/> Masonry <input type="checkbox"/> Wood Frame	Sprinkler system: <u>N/A</u> <input type="checkbox"/> <input type="checkbox"/> Full <input type="checkbox"/> Partial <input type="checkbox"/> Other Suppression <input type="checkbox"/> # of Heads
<input type="checkbox"/> State Certified Modular	

Building Characteristics	Utilities
SF Dwelling <input checked="" type="checkbox"/> SF Townhouse <input type="checkbox"/> Depth Width	Water Supply: <input type="checkbox"/> Public <input checked="" type="checkbox"/> Private
1st floor: _____ 2nd floor: _____ Basement: _____	Sewage Disposal: <input type="checkbox"/> Public <input checked="" type="checkbox"/> Private
Finished Basement <input type="checkbox"/> Unfinished Basement <input type="checkbox"/> Crawl space <input type="checkbox"/> Slab on Grade <input type="checkbox"/> No. of Bedrooms _____	Electric Yes <input type="checkbox"/> No <input type="checkbox"/> Gas Yes <input type="checkbox"/> No <input type="checkbox"/>
Multi-family dwellings: No. of efficiency units: _____ No. of 1 BR units: _____ No. of 2 BR units: _____ No. of 3 BR units: _____	Heating System: Electric <input type="checkbox"/> Oil <input type="checkbox"/> Natural Gas <input type="checkbox"/> Propane Gas <input type="checkbox"/>
Other Structure: _____ Dimensions: _____ Footings: _____ Roof: _____	Sprinkler system: <u>N/A</u> <input type="checkbox"/> <input type="checkbox"/> NFPA #13D <input type="checkbox"/> NFPA #13R <input type="checkbox"/> Other:
<input type="checkbox"/> State Certified Modular <input type="checkbox"/> Manufactured Home	

THE UNDERSIGNED HEREBY CERTIFIES AND AGREES AS FOLLOWS: (1) THAT HE/SHE IS AUTHORIZED TO MAKE THIS APPLICATION; (2) THAT THE INFORMATION IS CORRECT; (3) THAT HE/SHE WILL COMPLY WITH ALL REGULATIONS OF HOWARD COUNTY WHICH ARE APPLICABLE THERETO; (4) THAT HE/SHE WILL PERFORM WORK ON THE ABOVE REFERENCED PROPERTY NOT SPECIFICALLY DESCRIBED IN THIS APPLICATION; (5) THAT HE/SHE GRANTS COUNTY OFFICIALS THE RIGHT TO ENTER ONTO THIS PROPERTY FOR THE PURPOSE OF INSPECTING THE WORK PERMITTED AND POSTING NOTICES.

Carol M Brown
Applicant's Signature
Pres. Matthews Brown Cont.
Title/Company

CARROW BROWN JR
Print Name
7/7/99
Date

Checks payable to: **DIRECTOR OF FINANCE OF HOWARD COUNTY**
** PLEASE WRITE NEATLY AND LEGIBLY. **
- FOR OFFICE USE ONLY -

AGENCY	DATE	SIGNATURE APPROVAL
Land Development, DPZ		
State Highways		
Building Official		
Dev. Engineering, DPZ	<u>7/7/99</u>	<u>Donna J...</u>
Health		
Fire Protection		

DPZ SETBACK INFORMATION
Front: _____
Rear: _____
Side: _____
Side St.: _____
All minimum setbacks met?
YES NO
Is Entrance Permit required?
YES NO
Historic District?
YES NO
Lot Coverage for New Town Zone _____
SDP/Red-line approval date _____ Accepted by _____

PROPERTY ID#: 42016
Filing fee \$ _____
Permit fee \$ _____
Excise tax \$ _____
Sub-total paid \$ _____
Add'l permit fee \$ _____
TOTAL FEES \$ _____
Balance due \$ _____
Check # _____
Validation # _____

CONTINGENCY CONSTRUCTION START:
ONE STOP SHOP:

Distribution of Copies- White: Building Official Green: LDD, DPZ Yellow: DED, DPZ Pink: Health Gold: SHA

*** WALK - THRU**

- 1) B.R.L. information, if shown, was obtained from existing record plat or local agencies and is not guaranteed by NTT, Inc.
- 2) Building line and/or Flood Zone information is subject to the interpretation of the originator.
- 3) NTT, Inc. does not certify to unshown or unrecorded encroachments or overlaps.
- 4) Property markers not found, or guaranteed by this location.
- 5) Setback distance accuracy: 1%.

PAGE 1 of 1

FROM JOHN RIEGER

From John Rieger

10-13-04
PLAN TO
SCALE
accurate

BOO150452 OK
↑ LPTank
? KN

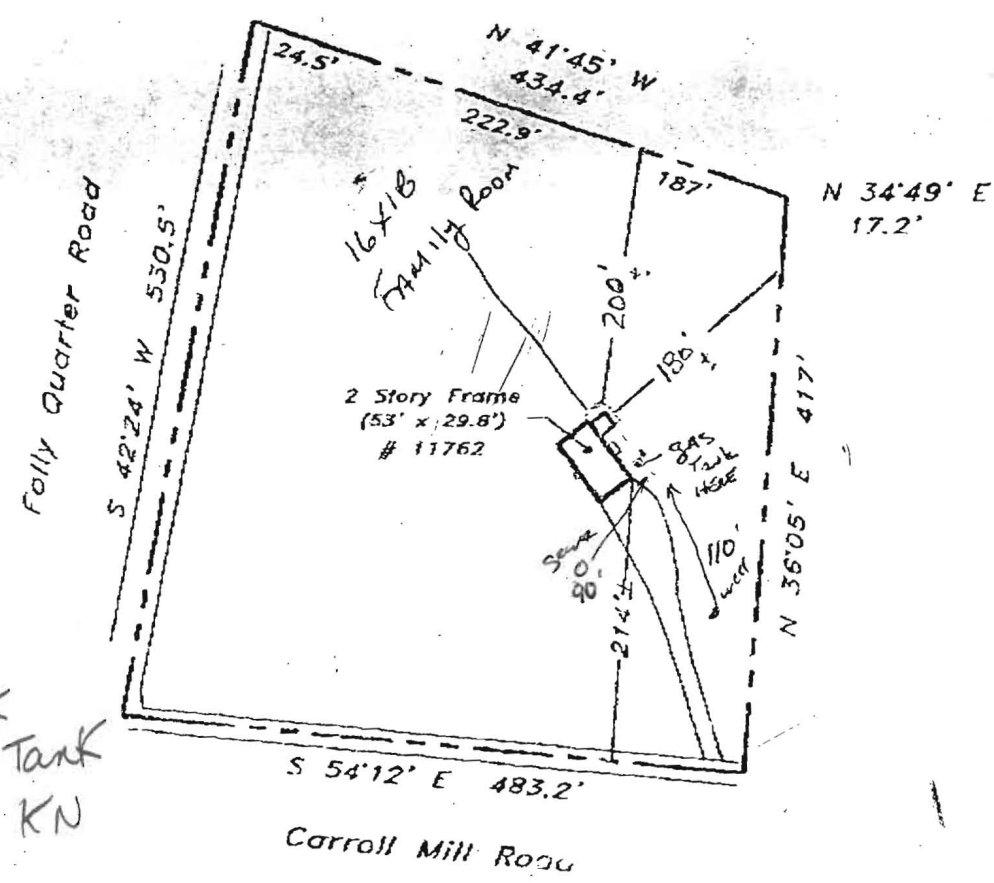

35' from house
35' from Address

Subject property is shown in Zone C on the National Flood Insurance Program Flood Insurance Rate Map of Howard County, Maryland, Panel # 22 of 45 Community Panel # 240044-0022 B Effective date: December 4, 1986

This is to certify that I have surveyed the property shown hereon, being known as
11762 Carroll Mill Road
recorded in the Land Records of Howard County, Maryland in Plat Bk. Liber 4720 Folio 182 for the purpose of locating the improvements thereon.

* This plat is of benefit to the consumer only insofar as it is required by a lender or a title insurance company or its agent in connection with contemplated transfer, financing, or refinancing purposes.
* This plat is not to be relied upon for the establishment of location of fences, garages, buildings, or other existing or future structures.
* This plat does not provide for the accurate identification of property boundary lines, but such identification may not be required for the transfer of title or for securing financing or refinancing.



LOCATION DRAWING
11762 Carroll Mill Road

2nd election district
HOWARD COUNTY, MARYLAND

NTT Associates, Inc.
16205 Old Frederick Road
Mt. Airy, Maryland 21771
Ph. (410)442-2031
Fax No. (410)442-1315

Scale:	1" = 150'
Date:	May 13, 2004
Field by:	JLM
Drawn by:	JLM
Drawing #	

Health Care

DEPARTMENT OF INSPECTIONS, LICENSES AND PERMITS
3430 COURT HOUSE DRIVE
ELICOTT CITY, MD 21043
PERMITS (410) 313-2455 INSPECTIONS (410) 313-1810
AUTOMATED INFORMATION (410) 313-3800

HOWARD COUNTY PERMIT APPLICATION

PERMIT NUMBER
B0049301

Building Address 11762 Carroll Mill Rd
Ellicott City MD 21042

Suite/Apt. #: _____ SDP/WP/Petition #: _____
Census Tract 6030 Subdivision _____

Section _____ Area _____ Lot _____

Tax Map 23 Parcel 101 Grid 4

Zoning RPDPO Map Coordinates 10H10 Lot size _____

Property Owner's Name John Riegert

Address 11762 Carroll Mill Rd

City Ellicott City State MD Zip Code 21042

Home Phone 410-465-1466 Work Phone 410-365-5410

Applicant's Name & Mailing Address, (if other than stated hereon):

10309 Kingsway Ct
Ellicott City MD 21042

Phone 410-365-5410 Fax _____

Existing Use SFD

Proposed Use Family room addition

Estimated Construction Cost \$ 10,000.00

Description of Work Remove
Existing screened porch
Replace with 1 story 16' x 11'
Family room replace roof rafters and
add additional bathroom

Contractor Company AAA CONCRETE

Contact Person _____

Address _____

City _____ State _____ Zip Code _____

License No. _____

Phone _____ Fax _____

Occupant or Tenant John Riegert

Contact Name John Riegert

Address 11762 Carroll Mill Rd

City Ellicott City State MD Zip Code 21042

Phone 410-465-1466 Fax 410-365-4555

Engineer or Architect Company _____

Contact Person _____

Address _____

City _____ State _____ Zip Code _____

Phone _____ Fax _____

BUILDING DESCRIPTION - COMMERCIAL

BUILDING DESCRIPTION - RESIDENTIAL

Building Characteristics

Utilities

Height: 12'
No. of stories: 1
Gross area, sq. ft. per floor: 233
Use group: _____
Construction type:
 Reinforced Concrete
 Structural Steel
 Masonry
 Wood Frame
 State Certified Modular

Water Supply:
 Public
 Private
Sewage Disposal:
 Public
 Private
Electric Yes No
Gas Yes No
Heating System:
Electric Oil
Natural Gas
Propane Gas
Sprinkler system: N/A
 Full
 Partial
 Other Suppression
 # of Heads

Building Characteristics

Utilities

SF Dwelling SF Townhouse
Depth _____ Width _____
1st floor: _____
2nd floor: _____
Basement: _____
Finished Basement Unfinished Basement
Crawl space Slab on Grade
No. of Bedrooms 4
Multi-family dwellings:
No. of efficiency units: _____
No. of 1 BR units: _____
No. of 2 BR units: _____
No. of 3 BR units: _____
Other Structure: 16 x 13
Dimensions: 16 x 13
Footings: 12 x 13 x 30"
Roof: Traussid
 State Certified Modular
 Manufactured Home

Water Supply:
 Public
 Private
Sewage Disposal:
 Public
 Private
Electric Yes No
Gas Yes No
Heating System:
Electric Oil
Natural Gas
Propane Gas
Sprinkler system: N/A
 NFPA #13D
 NFPA #13R
 Other:

THE UNDERSIGNED HEREBY CERTIFIES AND AGREES AS FOLLOWS: (1) THAT HE/SHE IS AUTHORIZED TO MAKE THIS APPLICATION; (2) THAT THE INFORMATION IS CORRECT; (3) THAT HE/SHE WILL COMPLY WITH ALL REGULATIONS OF HOWARD COUNTY WHICH ARE APPLICABLE THERETO; (4) THAT HE/SHE WILL PERFORM NO WORK ON THE ABOVE REFERENCED PROPERTY NOT SPECIFICALLY DESCRIBED IN THIS APPLICATION; (5) THAT HE/SHE GRANTS COUNTY OFFICIALS THE RIGHT TO ENTER ONTO THIS PROPERTY FOR THE PURPOSE OF INSPECTING THE WORK PERMITTED AND POSTING NOTICES.

John Riegert
Applicant's Signature
John Riegert

John A Riegert
Print Name
7/7/04
Date

Title/Company
CRMR 7/7/04

Checks payable to: DIRECTOR OF FINANCE OF HOWARD COUNTY
** PLEASE WRITE NEATLY AND LEGIBLY. **
FOR OFFICE USE ONLY

AGENCY Land Development, DPZ DATE 7/7/04 SIGNATURE APPROVAL _____ DPZ SETBACK INFORMATION _____ PROPERTY ID# 42060888 Filing fee \$ _____

- 1) B.R.L. information, if shown, was obtained from existing record plat or local agencies and is not guaranteed by NTT, Inc.
- 2) Building line and/or Flood Zone information is subject to the interpretation of the originator.
- 3) NTT, Inc. does not certify to unshown or unrecorded encroachments or overlaps.
- 4) Property markers not found, or guaranteed by this location.
- 5) Setback distance accuracy: \pm .

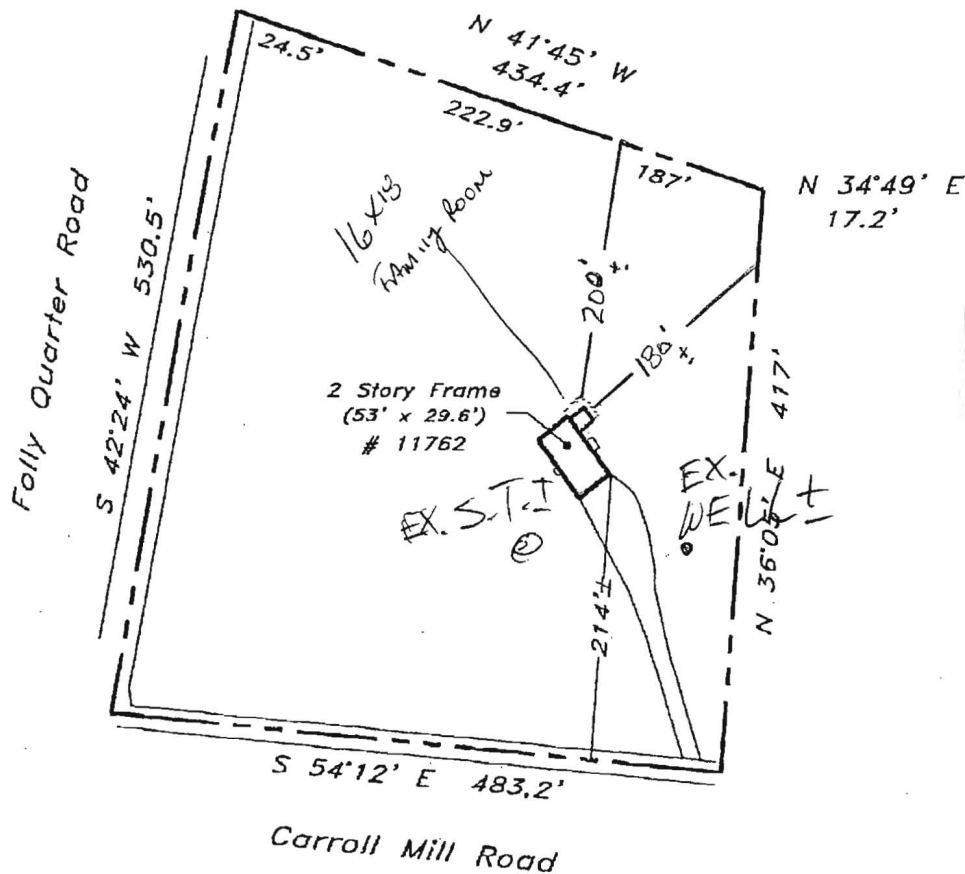

APPROVED

WALK-THRU BUILDING PERMIT
 BP# 1600149301 A# 0520134
 APP. SAN ML DATE: 7/2/04
 DESC. OF WORK: Farm Room
and bath

Subject property is shown in Zone C on the National Flood Insurance Program Flood Insurance Rate Map of Howard County, Maryland, Panel # 22 of 45 Community Panel # 240044-0022 B Effective date: December 4, 1986

This is to certify that I have surveyed the property shown hereon, being known as

11762 Carroll Mill Road
 recorded in the Land Records of Howard County, Maryland
 in Plat Bk. Liber 4720 Folio 182
 for the purpose of locating the improvements thereon.

- * This plat is of benefit to the consumer only insofar as it is required by a lender or a title insurance company or its agent in connection with contemplated transfer, financing, or refinancing purposes.
- * This plat is not to be relied upon for the establishment of location of fences, garages, buildings, or other existing or future structures.
- * This plat does not provide for the accurate identification of property boundary lines, but such identification may not be required for the transfer of title or for securing financing or refinancing.

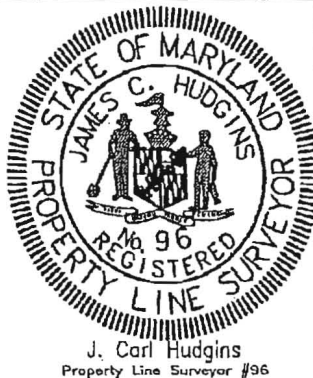

J. Carl Hudgins
 Property Line Surveyor #96

LOCATION DRAWING
 11762 Carroll Mill Road

2nd election district
 HOWARD COUNTY, MARYLAND

NTT Associates, Inc.
 16205 Old Frederick Road
 Mt. Airy, Maryland 21771
 Ph. (410)442-2031
 Fax No. (410)442-1315

Scale:	1" = 150'
Date:	May 13, 2004
Field by:	JLM
Drawn by:	JLM
Drawing #	AEC08101