

APPLICATION

SEWAGE DISPOSAL TESTING

STATE OF MARYLAND - DEPARTMENT OF HEALTH AND MENTAL HYGIENE

A 34313

P _____

HOWARD COUNTY HEALTH DEPARTMENT
ENVIRONMENTAL HEALTH SERVICES

P. O. BOX 476 ELLICOTT CITY, MARYLAND 21043
TELEPHONE: 992-2330

DISTRICT 5th.

DATE 9/5/84

TO: THE COUNTY HEALTH OFFICER
ELLICOTT CITY, MARYLAND

I, HEREBY, APPLY FOR THE NECESSARY TEST IN ORDER TO CONSTRUCT (OR RECONSTRUCT) A SEWAGE DISPOSAL SYSTEM.

Stephen Wayne Neffendorf & Steven John Cavus Jr

PROPERTY OWNER Glenelg Manor Associates

ADDRESS 12847 Folly Quarter Rd PHONE _____

PROPERTY LOCATION:

SUBDIVISION Glenelg Manor II LOT NO. 25A

ROAD AND DESCRIPTION _____

SIZE OF LOT _____ TYPE BLDG. 3 or 4 Bedrooms
(NUMBER OF BEDROOMS)

THE SYSTEM INSTALLED UNDER THIS APPLICATION IS ACCEPTABLE ONLY UNTIL PUBLIC FACILITIES BECOME AVAILABLE. I FULLY UNDERSTAND THE FEE CONNECTED WITH THE FILING OF THIS PERC TEST APPLICATION IS NON-REFUNDABLE UNDER ANY CIRCUMSTANCES. I ALSO AGREE TO COMPLY

WITH ALL M.O.S.H.A. REQUIREMENTS IN TESTING THIS LOT. /s/ Glenelg Manor Associates
(SIGNATURE OF APPLICANT)

APPROVED BY Frank Skinnor FOR _____ DATE _____

REJECTED BY _____ FOR _____ DATE _____

HOLD PENDING FURTHER TESTS _____ DATE _____

REASONS FOR REJECTION OR HOLDING _____

*B.P. # 62138 signed 12/1/84
and returned J.S.*

THIS IS NOT A PERMIT

LOT 25A

① ② ③

SOIL PROFILE

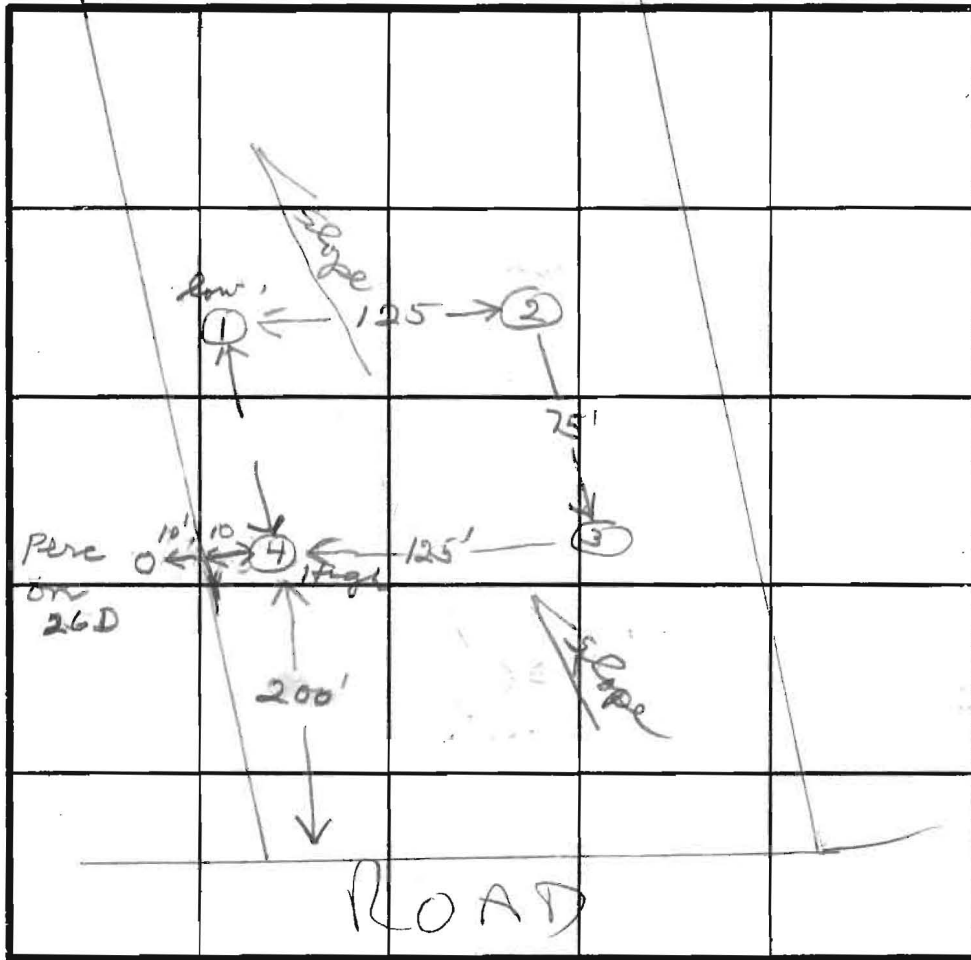

INDICATE NORTH - NAME ADJOINING ROADWAY AS BASE LINE.

DATE	TEST NO.	DEPTH	PRE-WET		TEST - 1" DROP		TIME
			START	STOP	START	STOP	
10/3/84	1 S V	3	11:50	11:51	11:51	11:54	3
	2 S M 13'	4 8	11:56	11:57	11:57	11:59	2
	3 V	12					
	4 V	12					

REMARKS Hole #4 - 20ft from perc on lot 26D
all sandy from 3ft down. Did not perc

TYPE OF SOIL _____

TESTED BY _____ ALSO PRESENT _____

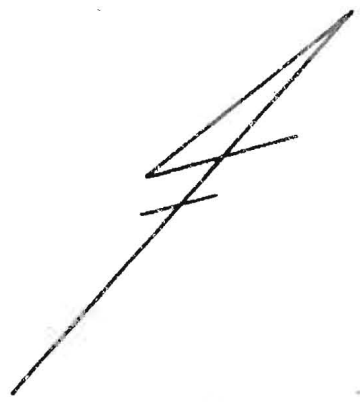
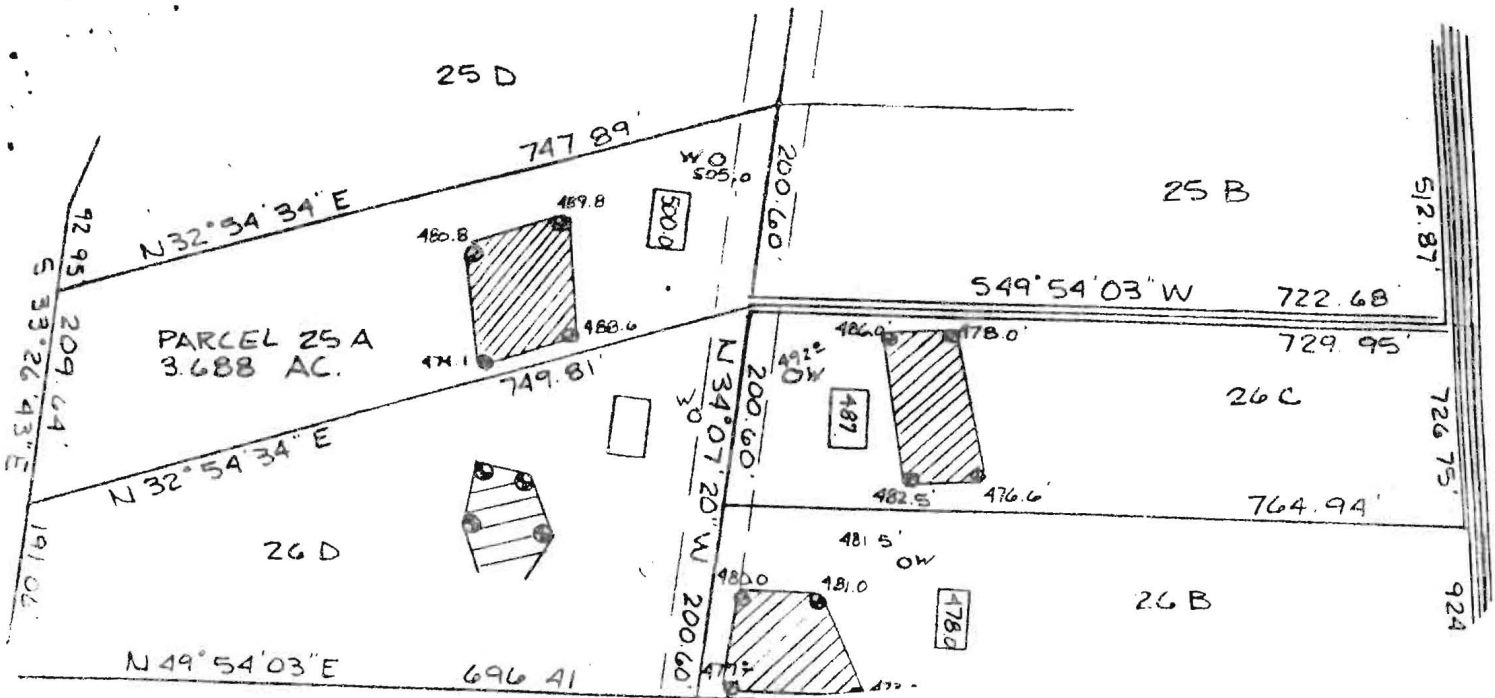

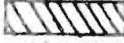
 This area designates a private sewage easement of 10,000 square feet as required by the Maryland State Department of Health and Mental Hygiene for individual sewage disposal. Improvements of any nature in this area are restricted until public sewage is available. These easements shall become null and void upon connection to a public sewage system. The County Health Officer shall have the authority to grant variances for encroachments into the private sewage easement. Recordation of a modified sewage easement shall not be necessary.

Percolation test holes shown hereon have been field located and shown as 

The lots shown hereon comply with the minimum ownership width and lot areas as required by the Maryland State Department of Health and Mental Hygiene.

Percolation areas and water wells for adjoining lots have been shown where pertinent.

APPROVED: For Private Water and Private Sewage Systems

Joyce Green
County Health Officer

12-19-84
Date

PERCOLATION TEST PLAT
PARCEL 25A
GLENELG MANOR II

PROPERTY OF
DALE Z. MAISEL

5th Election District
Howard County, Maryland
Scale 1"=200'
Date 11/10/84

NTI ASSOCIATES, INC.
Suite 101, Sterrett Place
Columbia, Maryland 21044
321-0307