

HOWARD COUNTY  
 PERMIT APPLICATION

PERMIT NUMBER

B09001383

Building Address 3207 HAYHOLT COURT  
WOODBINE MD. 21797

Suite/Apt. #: \_\_\_\_\_ SDPWP/Petition #: \_\_\_\_\_

Census Tract \_\_\_\_\_ Subdivision CABIN BRANCH FWA

Section \_\_\_\_\_ Area \_\_\_\_\_ Lot 99

Tax Map \_\_\_\_\_ Parcel A+B Grid 10981

Zoning \_\_\_\_\_ Map Coordinates \_\_\_\_\_ Lot size \_\_\_\_\_

Existing Use S.F. RESIDENCE

Proposed Use \_\_\_\_\_

Estimated Construction Cost \$ 32,900

Description of Work ADD 6' x 60'

COVERED CONCRETE SLAB

FRONT PORCH

Occupant or Tenant TOM MOONAN

Contact Name WAYNE MYERS

Address 3375 DUNN RD.

City WOODBINE State MD Zip Code 21797

Phone 410-489-4446 Fax 410-489-6662

Property Owner's Name TOM MOONAN  
 Address 3207 HAYHOLT COURT

City WOODBINE State MD Zip Code 21797

Home Phone 410-489-9613 Work Phone 443-654-1172

Applicant's Name & Mailing Address, (if other than stated hereon):

Phone \_\_\_\_\_ Fax \_\_\_\_\_

Contractor Company MYERS HANDYMAN CO.

Contact Person WAYNE MYERS

Address 2375 DUNN ROAD

City WOODBINE State MD Zip Code 21797

License No. 08010081860

Phone 410-489-4446 Fax 410-489-6662

Engineer or Architect Company \_\_\_\_\_

Contact Person \_\_\_\_\_

Address \_\_\_\_\_

City \_\_\_\_\_ State \_\_\_\_\_ Zip Code \_\_\_\_\_

Phone \_\_\_\_\_ Fax \_\_\_\_\_

BUILDING DESCRIPTION - COMMERCIAL

BUILDING DESCRIPTION - RESIDENTIAL

Building Characteristics

Utilities

Height: \_\_\_\_\_  
 No. of stories: \_\_\_\_\_  
 Gross area, sq. ft. per floor: \_\_\_\_\_  
 Use group: \_\_\_\_\_  
 Construction type:  
 Reinforced Concrete  
 Structural Steel  
 Masonry  
 Wood Frame  
 State Certified Modular

Water Supply:  
 Public  
 Private  
 Sewage Disposal:  
 Public  
 Private  
 Electric Yes  No   
 Gas Yes  No   
 Heating System:  
 Electric  Oil   
 Natural Gas   
 Propane Gas   
 Sprinkler system: N/A   
 Full  
 Partial  
 Other Suppression  
 # of Heads

Building Characteristics

Utilities

SF Dwelling  SF Townhouse   
 Depth Width  
 1st floor: 32' 60'  
 2nd floor: 32' 40'  
 Basement: \_\_\_\_\_  
 Finished Basement  Unfinished Basement   
 Crawl space  Slab on Grade   
 No. of Bedrooms A  
 Height: 76'  
 Multi-family dwellings:  
 No. of efficiency units: \_\_\_\_\_  
 No. of 1 BR units: \_\_\_\_\_  
 No. of 2 BR units: \_\_\_\_\_  
 No. of 3 BR units: \_\_\_\_\_  
 Other Structure: \_\_\_\_\_  
 Dimensions: \_\_\_\_\_  
 Footings: \_\_\_\_\_  
 Roof Height: \_\_\_\_\_  
 State Certified Modular  
 Manufactured Home

Water Supply:  
 Public  
 Private  
 Sewage Disposal:  
 Public  
 Private  
 Electric Yes  No   
 Gas Yes  No   
 Heating System:  
 Electric  Oil   
 Natural Gas   
 Propane Gas   
 Sprinkler system: N/A   
 NFPA #13D  
 NFPA #13R  
 Other:

THE UNDERSIGNED HEREBY CERTIFIES AND AGREES AS FOLLOWS: (1) THAT HE/SHE IS AUTHORIZED TO MAKE THIS APPLICATION; (2) THAT THE INFORMATION IS CORRECT; (3) THAT HE/SHE WILL COMPLY WITH ALL REGULATIONS OF HOWARD COUNTY WHICH ARE APPLICABLE THERETO; (4) THAT HE/SHE WILL PERFORM NO WORK ON THE ABOVE REFERENCED PROPERTY NOT SPECIFICALLY DESCRIBED IN THIS APPLICATION; (5) THAT HE/SHE GRANTS COUNTY OFFICIALS THE RIGHT TO ENTER ONTO THIS PROPERTY FOR THE PURPOSE OF INSPECTING THE WORK PERMITTED AND POSTING NOTICES.

[Signature]  
 Applicant's Signature  
OWNER Myers Handyman Company LLC.  
 Title/Company

WAYNE K. MYERS  
 Print Name  
JUNE 11, 2009  
 Date

Checks payable to: **DIRECTOR OF FINANCE OF HOWARD COUNTY**  
 \*\* PLEASE WRITE NEATLY AND LEGIBLY. \*\*  
 - FOR OFFICE USE ONLY -

AGENCY	DATE	SIGNATURE APPROVAL
Land Development DPZ		
State Highways		
Building Official		
Dev. Engineering DPZ		
Health	<u>6/11/2009</u>	<u>R. Buckner</u>
Fire Protection		

Is Sediment Control approval required prior to issuance?  
 YES  NO

CONTINGENCY CONSTRUCTION START:

ONE STOP SHOP:

DPZ SETBACK INFORMATION	PROPERTY ID#:
Front: _____	Filing fee \$ _____
Rear: _____	Permit fee \$ _____
Side: _____	Excise tax \$ _____
Side St.: _____	Add'l per. fee \$ _____
All minimum setbacks met? YES <input type="checkbox"/> NO <input type="checkbox"/>	TOTAL FEES \$ _____
Is Entrance Permit required? YES <input type="checkbox"/> NO <input type="checkbox"/>	Sub-total paid \$ _____
Historic District? YES <input type="checkbox"/> NO <input type="checkbox"/>	Balance due \$ _____
Lot Coverage for NewTown Zone _____	Check \$ _____
SDP/Rad-line approval date _____	Validation \$ _____

Distribution of Copies: White: Building Official Green: LDD, DPZ Yellow: DED, DPZ Pink: Health Gold: SHA  
 T:\forms\PERMIT.FRM

HAYLOFT

(55)

(56)

(45)

SIN BRANCH FARM  
S 1 THRU 62  
ARCELS "A" & "B"  
PLAT 10481

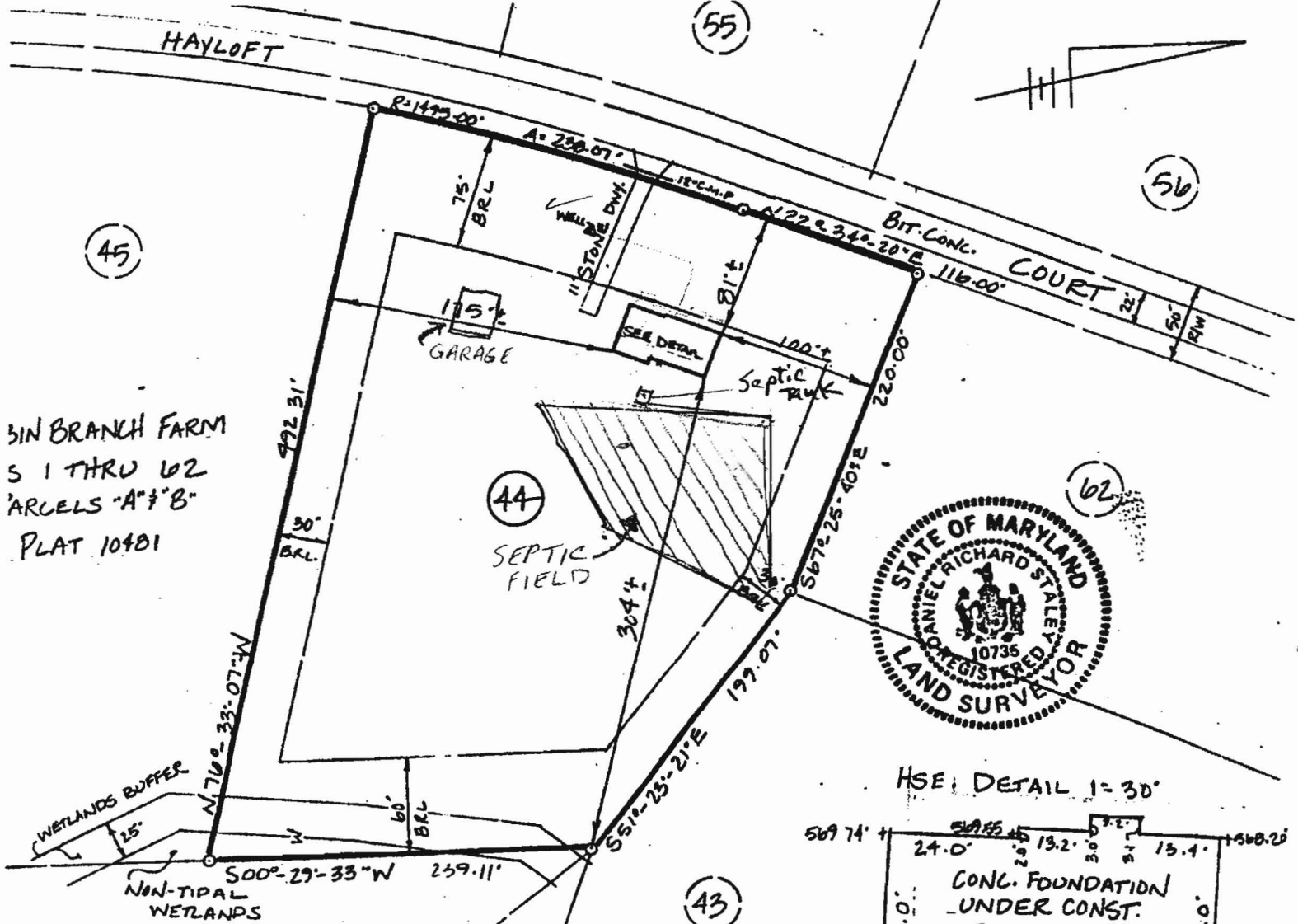

(44)

(62)



HSE: DETAIL 1"=30'

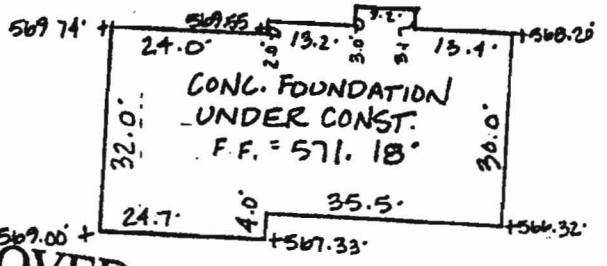

(43)

(37)

(38)

*Daniel R. Staley*  
L.R. STALEY L.S. # 10735

**APPROVED**  
WALK-THRU BUILDING PERMIT  
BP# \_\_\_\_\_ A# \_\_\_\_\_  
APP. SAN *R. Bricker* DATE: *6/11/09*  
DESC. OF WORK: *6' x 60' Front Porch*  
SCALE 1"=100'