

four

MARYLAND STATE DEPARTMENT OF HEALTH

HOWARD COUNTY

ELLICOTT CITY

DISTRICT 4th

INDEX

DATE XX 3/18/82

Jack Eyock, Jr. IS PERMITTED TO INSTALL _____ ALTER X

ADDRESS 13775 Triadelphia Road, Glenelg, Md. 21737 PHONE 988-9270

SUBDIVISION Burntwoods, Lot 7, B, Sec. 3 ROAD 14000 Castle Bar Dr. LOT 7, B1K13, Sec:

PROPERTY OWNER Mr. D. Garber Garber

ADDRESS 14000 Castlebar Dr., Glenwood, Md original A09003

SPECIFICATIONS

SEPTIC TANK CAPACITY _____ GALLONS

DRAIN FIELD _____ DEPTH _____ FEET. BOTTOM AREA _____ SQ. FT.

DEEP TRENCH _____ DEPTH _____ FEET. BOTTOM AREA _____ SQ. FT.

SEEPAGE PITS _____ ABSORBENT SIDE-WALL AREA _____ SQ. FT.

INLET PIPE _____ FT. BELOW ORIGINAL GRADE. MAXIMUM DEPTH _____ FT. BELOW ORIGINAL GRADE

EFFECTIVE DEPTH AT _____ FT. BELOW ORIGINAL GRADE.

LOCATE DISPOSAL AREA _____ FT. FROM _____ LOT LINE AND _____ FT. FROM _____ LOT LINE AS SEEN WHEN FACING LOT FROM

REPAIR-CALL FOR INSPECTION WHEN GROUND IS OPENED UP SO SANITARIAN CAN RECOMMEND REPAIR.

PLANS APPROVED BY Palmer F. Wine DATE March 18, 1982

COVER NO WORK UNTIL INSPECTED AND APPROVED.

NEITHER THE HOWARD COUNTY COUNCIL NOR THE HEALTH DEPARTMENT IS RESPONSIBLE FOR THE SUCCESSFUL OPERATION OF ANY SYSTEM.

NOTE: IF TRENCH IS USED CALL FOR INSPECTION BEFORE PLACING GRAVEL IN TRENCH.

NOTE: NO DRY WELL SHALL EXCEED 15 FOOT IN DIAMETER.

NOTE: ALL PIPE FROM HOUSE TO DISPOSAL AREA MUST BE CAST IRON.

PERMIT VOID AFTER THREE YEARS.

NOTE: INSTALL STAND PIPE ON SEPTIC TANK AND DRY WELL. STAND PIPES MUST BE 6 INCHES IN DIAMETER. CAST IRON, CONCRETE OR TERRA COTTA ACCEPTED.

***INSTALLER IS RESPONSIBLE FOR OBTAINING FINAL APPROVAL ON THIS PERMIT.**

LOT PLAN
Lot No 7 Block B
SECTION ONE

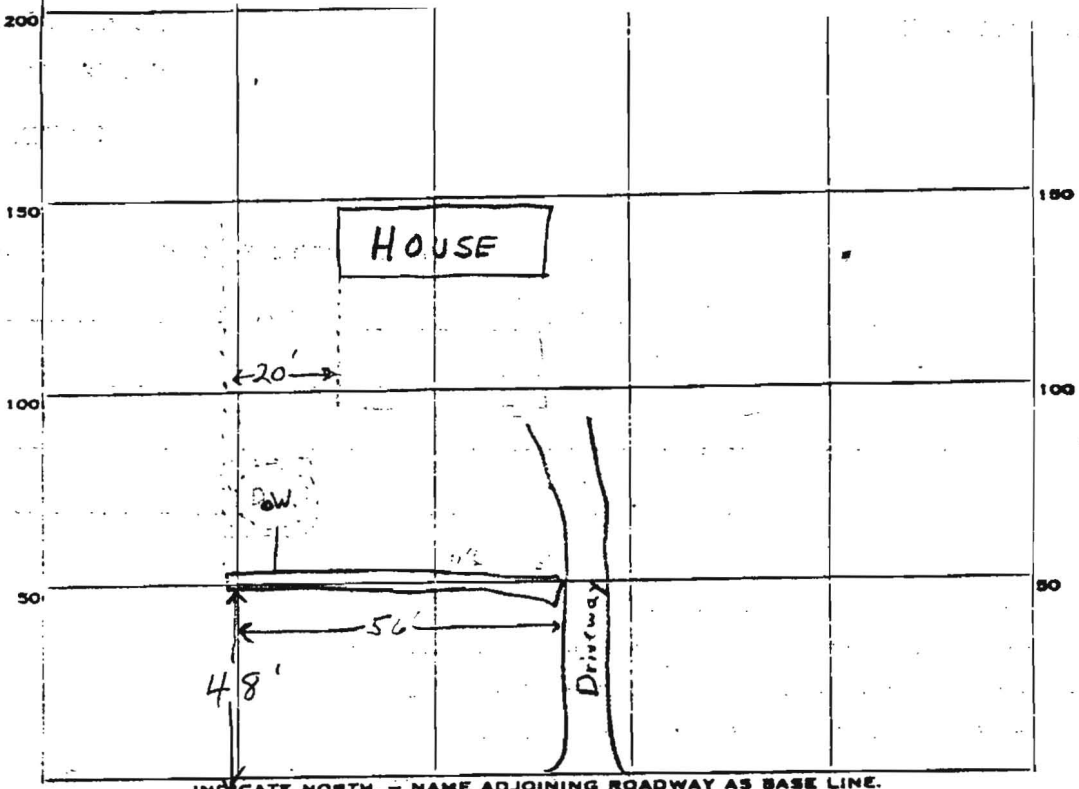

INDICATE NORTH. - NAME ADJOINING ROADWAY AS BASE LINE.

Edge of paving
Castlebar Dr.

PERMIT CARD verbal o.k. to Fyock's man

SEPTIC TANK, LEVEL existing

CLEANOUTS existing

DISTRIBUTION BOX, LEVEL n.a.

TILE FIELD, DEPTH 1 1/2 FT. TRENCH WIDTH 2 FT.

GRAVEL DEPTH 1 1/2 FT. TOTAL LENGTH 56 FT.

NUMBER OF TRENCHES 1 ONE SIDE TOTAL BOTTOM AREA ± 448 $\frac{56 \times 8}{2} = 448$

SEEPAGE PITS, INSIDE DIAMETER n.a. FT. DEPTH BELOW INLET 8 FT.

ABSORBENT AREA ± 448 SQ. FT.

REMARKS 3/22/82 Trench inlet @ 3 1/2 ft. F.S.

3/22/82 O.K. to cover all work F.S.

DATE SYSTEM APPROVED 3/22/82

INSPECTOR Frank Skinnier