

PUB. SEWER STATUS VERIFIED BY _____

ISSUE DATE: 1/22/04

PERMIT

P 520041

APPROVAL DATE: _____

A UPGRADE

ON-SITE SEWAGE DISPOSAL SYSTEM HOWARD COUNTY HEALTH DEPARTMENT BUREAU OF ENVIRONMENTAL HEALTH

03-280225

IS PERMITTED TO INSTALL ALTER

ADDRESS: _____ PHONE NUMBER: _____

SUBDIVISION: Burntwoods LOT NUMBER: 7

ADDRESS: 14000 Castlebar Drive PROPERTY OWNER: Wilbur Vance

SEPTIC TANK CAPACITY (GALLONS): 1500

PUMP CHAMBER CAPACITY (GALLONS): _____

NUMBER OF BEDROOMS: _____

SQUARE FEET PER BEDROOM: _____

LINEAR FEET OF TRENCH REQUIRED: _____

TRENCHES:	Trench to be _____ feet wide. Inlet 3.5 feet below original grade. Bottom maximum depth _____ feet below original grade. Effective area begins at _____ feet below original grade. _____ feet of stone below distribution pipe.
LOCATION:	BUILDING PERMIT SIGNED AND RETURNED 5/15/04 B00148134 Inground concrete pool 5/19/04 B00148303 Deck for hot tub
PURPOSE:	

PLANS APPROVED: _____ DATE: _____

NOTE: PERMIT VOID AFTER 2 YEARS

NOTE: CONTRACTOR RESPONSIBLE FOR SCHEDULING A PRE-CONSTRUCTION INSPECTION FOR ALL INSTALLATIONS

NOTE: WATERTIGHT SEPTIC TANKS REQUIRED

NOTE: ALL PARTS OF SEPTIC SYSTEM SHALL BE 100 FEET FROM ANY WATER WELL

NOTE: MANHOLE RISERS REQUIRED ON ALL SEPTIC TANKS AND PUMP CHAMBERS

**NEITHER THE HOWARD COUNTY COUNCIL OR THE HEALTH DEPARTMENT IS
RESPONSIBLE FOR THE SUCCESSFUL OPERATION OF ANY SYSTEM
PERMITTEE RESPONSIBLE FOR OBTAINING FINAL APPROVAL ON THIS PERMIT
CALL 410-313-2640 FOR INSPECTION OF SEPTIC SYSTEM**

P520041

SETBACKS:
 REAR PL. 10'
 SIDE PL. 10'
 HOUSE 0'
 SEPTIC 20'
 WELL 30'

5/13/04 *PK*
 WALK-THRU ATTEMPTED
 RECENT SEPTIC UPGRADE

FILE NOT FOUND
 INSP ~~RE~~SCHED FOR

5/15/04 5/14/04
 Septic system
 upgraded & proposed
 pool location OK *KN*
 B0014 8134

6/30/04
 Finishing
 basement
 play/rec area
 B00149196 *KN*

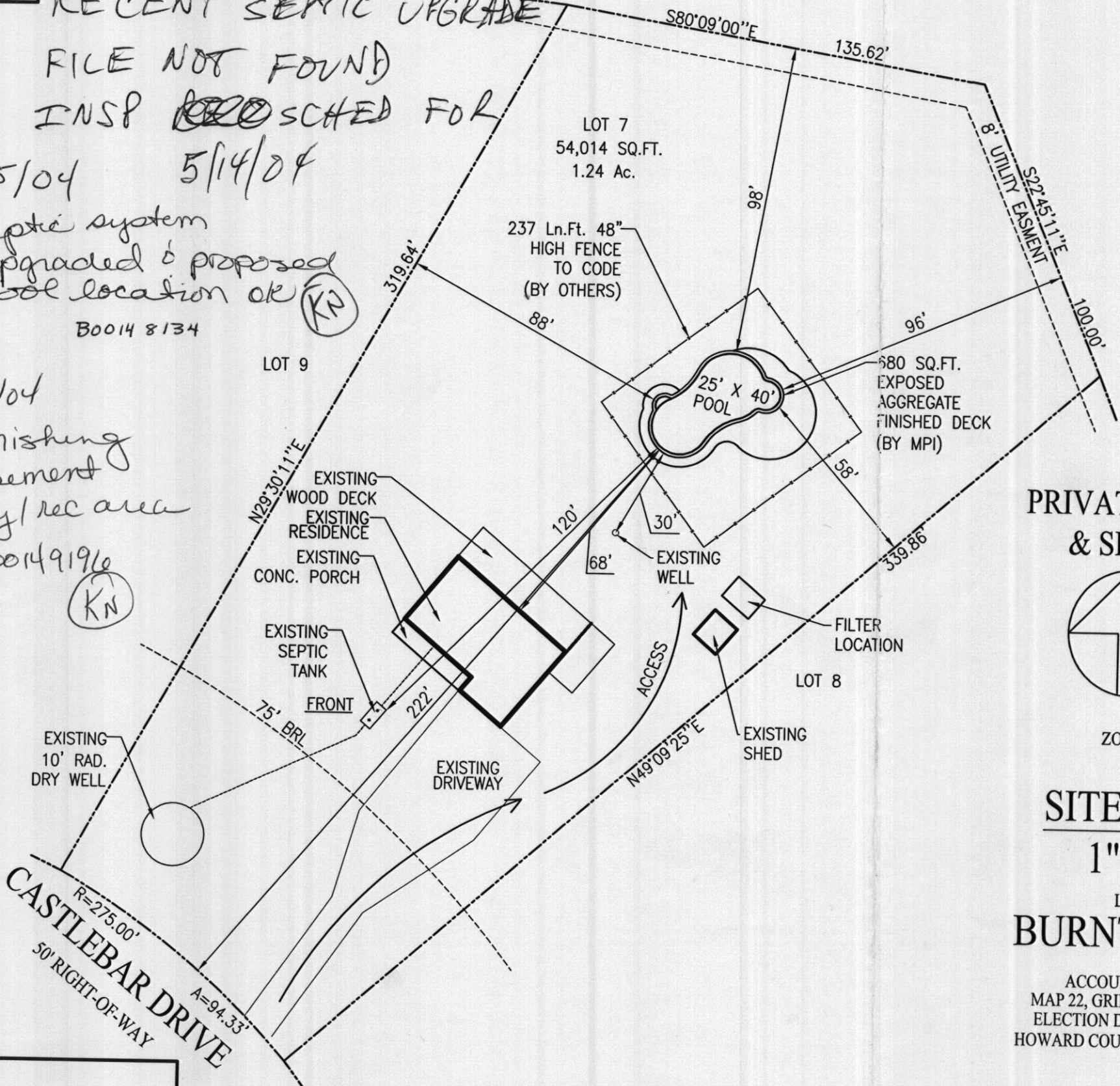

PRIVATE WELL
& SEPTIC

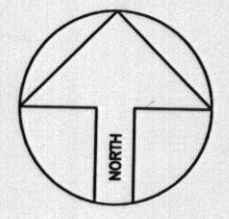

ZONE 1

SITE PLAN

1"=40'

LOT 7
BURNTWOOD

ACCOUNT # 280225
 MAP 22, GRID 1, PARCEL 110
 ELECTION DISTRICT NO. 03
 HOWARD COUNTY, MARYLAND

Maryland POOLS
 Inc.

9515 GERWIG LANE SUITE 119 COLUMBIA, MD 21046 410-995-6600
 11166 MAIN STREET SUITE 402 FAIRFAX, VA 22030 703-359-7192
 800-252-SWIM
 WWW.MARYLANDPOOLS.COM

EQUIPMENT LIST

DIRT/GRADING: ON-SITE
 SPA: NONE
 RAISED BEAM: NONE
 TILE: SURF 240
 COPING: PA FULL RANGE FLAGSTONE - CUT
 PLASTER: BLACK MARBELITE
 FILTER SYS: C&C 420 SF CART. W/2 HP PUMP
 CLEANING SYS: PCC 2000
 TREATMENT SYS: MINERAL SPRINGS
 CONTROL SYS: NONE
 HEATER: AC 125 - HEAT PUMP
 LIGHTS: TWO WATTS: 300 VOLTS: 12
 LOVESEAT: (1) @ 6' - OUTSIDE
 AQUA BENCH: (2) @ 6'
 RAIL GOODS: NONE
 DECKING: AGGREG. CONC. @ 680 SQ.FT.
 FENCE: BY OWNER
 POOL COVER: NONE TYPE: N/A
 CHEMICALS: \$100 CHEMICAL ALLOWANCE
 OTHER ITEMS: (2) SAM LIGHT, BLACK SKIMMER
 GREY PCC HEADS, CUSTOMER TO PAY WATER FILL
 ELECTRIC: 200 FT.

POOL DATA

SIZE/SHAPE: 25' X 40' - CUSTOM
 POOL AREA: 700 SPA: OTHER: 12
 TOTAL AREA: 712
 PERIMETER: 114 SPA:
 GALLONAGE: 31,500 DEPTH: 3'-6" TO 8'-6"

DIRECTIONS TO SITE

MD-32 W TOWARDS COLUMBIA TOWN CENTER. L/T ONTO BURNTWOOD RD. R/T ONTO ROSCOMMON DR. L/T ONTO CASTLEBAR DR.

MAP #
 9
 GRID
 F-7

WILBUR & ROBIN VANCE
 14000 Castlebar Drive
 Glenwood, Maryland 21738
 Howard County

HOME PHONE: 410-489-7153
 MR. OFFICE PHONE 1: 240-373-7367
 OFFICE PHONE 2:

SITE PLAN

ZONE: 1

LOT: 7	SUBDIVISION NAME: BURNTWOOD	DISTRICT: 03	PIN # 280225
SCALE: 1"=40'	BY: CNL	DATE: 04/30/04	JOB NUMBER: DW04-7874
			SHEET #: S-1

REVISIONS:
 00/00/00