

3/22/82
before lunch please

3/22/82 Appl F.S.

PERMIT

P 31835

A REPAIR

SEWAGE DISPOSAL SYSTEM
MARYLAND STATE DEPARTMENT OF HEALTH*

HOWARD COUNTY

ELLICOTT CITY
DISTRICT 4th

INDEX

DATE ~~3/18/82~~

Jack Fyock, Jr. IS PERMITTED TO INSTALL _____ ALTER X

ADDRESS 13775 Triadelphia Road, Glenelg, Md. 21737 PHONE 988-9270

SUBDIVISION Burntwoods, Lot 7, B, Sec 3 ROAD 14000 Castle Bar Dr. LOT 7, B1K13, Sec 3

PROPERTY OWNER Mr. D. ~~Carlier~~ *Gardner* Bill VANCE

original A09003

ADDRESS 14000 Castlebar Dr., Glenwood, Md

SPECIFICATIONS

- SEPTIC TANK CAPACITY _____ GALLONS
- DRAIN FIELD _____ DEPTH _____ FEET, BOTTOM AREA _____ SQ. FT.
- DEEP TRENCH _____ DEPTH _____ FEET, BOTTOM AREA _____ SQ. FT.
- SEEPAGE PITS _____ ABSORBENT SIDE-WALL AREA _____ SQ. FT.
- INLET PIPE _____ FT. BELOW ORIGINAL GRADE. MAXIMUM DEPTH _____ FT. BELOW ORIGINAL GRADE
- EFFECTIVE DEPTH AT _____ FT. BELOW ORIGINAL GRADE.
- LOCATE DISPOSAL AREA _____ FT. FROM _____ LOT LINE AND _____ FT. FROM _____ LOT LINE AS SEEN WHEN FACING LOT FROM

REPAIR-CALL FOR INSPECTION WHEN GROUND IS OPENED UP SO SANITARIAN CAN RECOMMEND REPAIR.

PLANS APPROVED BY Palmer F. Wine DATE March 18, 1982

- COVER NO WORK UNTIL INSPECTED AND APPROVED.
- NEITHER THE HOWARD COUNTY COUNCIL NOR THE HEALTH DEPARTMENT IS RESPONSIBLE FOR THE SUCCESSFUL OPERATION OF ANY SYSTEM.
- NOTE: IF TRENCH IS USED CALL FOR INSPECTION BEFORE PLACING GRAVEL IN TRENCH.
- NOTE: NO DRY WELL SHALL EXCEED 15 FOOT IN DIAMETER.
- NOTE: ALL PIPE FROM HOUSE TO DISPOSAL AREA MUST BE CAST IRON.
- PERMIT VOID AFTER THREE YEARS.
- NOTE: INSTALL STAND PIPE ON SEPTIC TANK AND DRY WELL. STAND PIPES MUST BE 6 INCHES IN DIAMETER. CAST IRON, CONCRETE OR TERRA COTTA ACCEPTED.

RECEIVED 6-16-98
Serial # B10111932
1-story addition
2-story addition

AP 31835

***INSTALLER IS RESPONSIBLE FOR OBTAINING FINAL APPROVAL ON THIS PERMIT.**

BLDG. PERMITS SIGNED
AND RETURNED 5/31/61
B00130552-deck

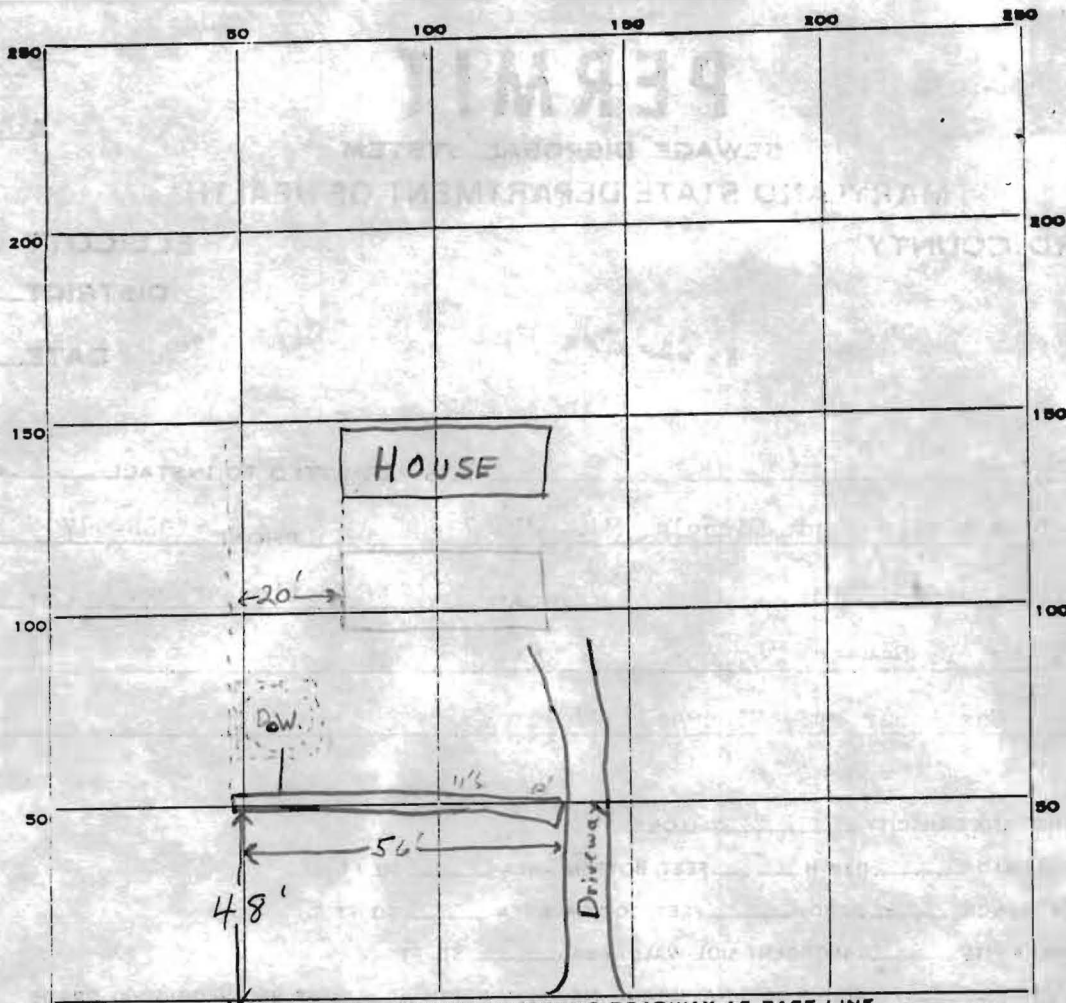

INDICATE NORTH. - NAME ADJOINING ROADWAY AS BASE LINE.
 Edge of paving Castlebar Dr.

PERMIT CARD verbal o.k. to Fyock's man

SEPTIC TANK, LEVEL existing CLEANOUTS existing

DISTRIBUTION BOX, LEVEL n.a.

TILE FIELD, DEPTH 11 1/2 FT. TRENCH WIDTH 2 FT.

GRAVEL DEPTH 11 1/2 FT. TOTAL LENGTH 56 FT.

NUMBER OF TRENCHES 1 ONE SIDE TOTAL BOTTOM AREA ±448

56
2
448

SEEPAGE PITS, INSIDE DIAMETER n.a. FT. DEPTH BELOW INLET 8 FT.

ABSORBENT AREA ±448 SQ. FT.

REMARKS 3/22/82 Trench inlet @ 3 1/2 ft. S.S.

3/22/82 O.K. to cover all work S.S.

DATE SYSTEM APPROVED 3/22/82 INSPECTOR Frank Skinner

Plat showing the property known as 14000 Castlebar Drive, Howard County, Maryland.

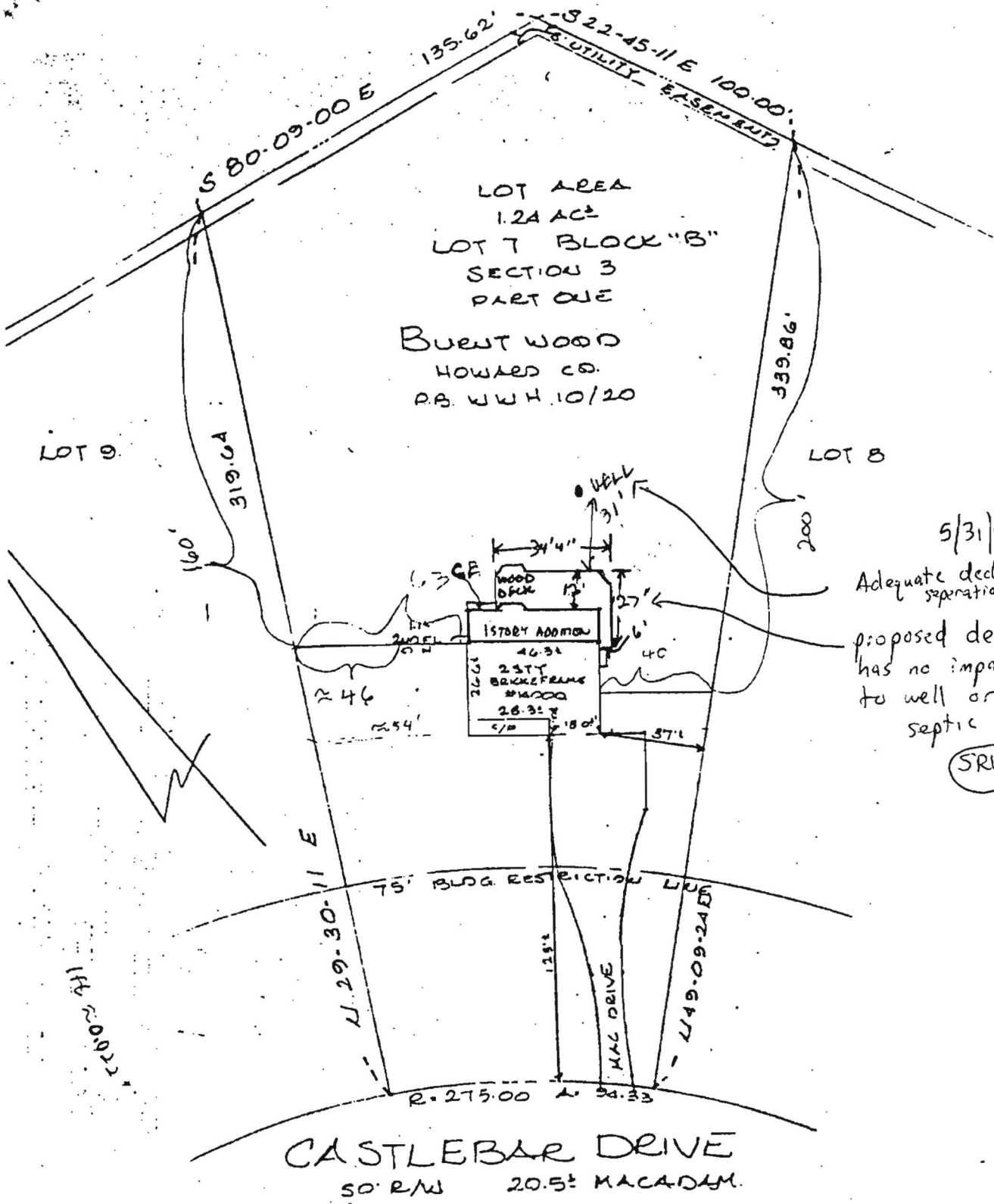

LOT AREA
1.24 AC²
LOT 7 BLOCK "B"
SECTION 3
PART ONE

BUELT WOOD
HOWARD CO.
P.B. WWH 10/20

5/31/01
Adequate deck
separation OK
proposed deck
has no impact
to well or
septic

SRU

CASTLEBAR DRIVE
50' R/W 20.5' MACADAM.

lat showing the property known as 14000 Castlebar Drive, Howard County, Maryland.

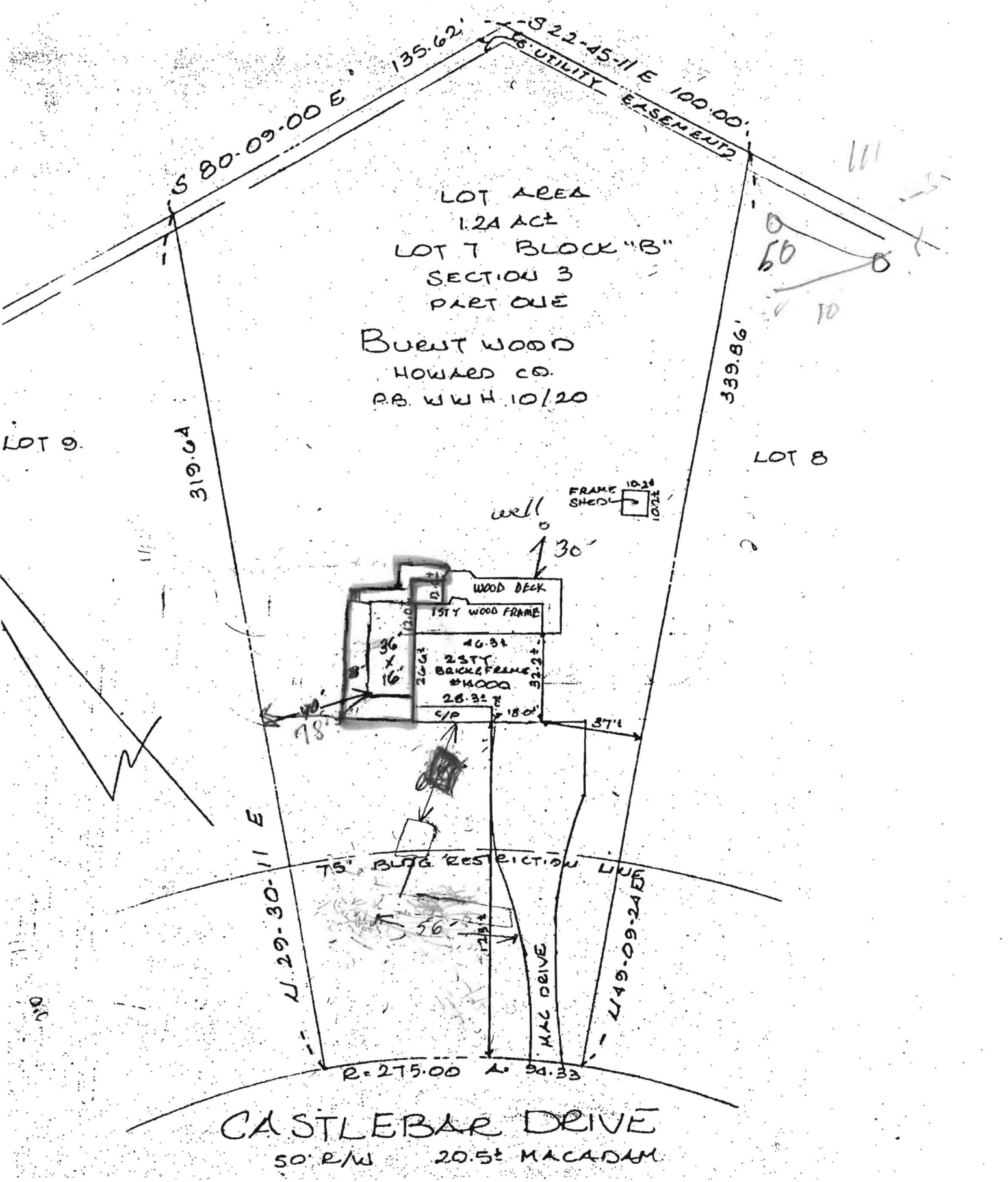

Permit # 111932

VANCE
Design 1br9
6/8/98rev

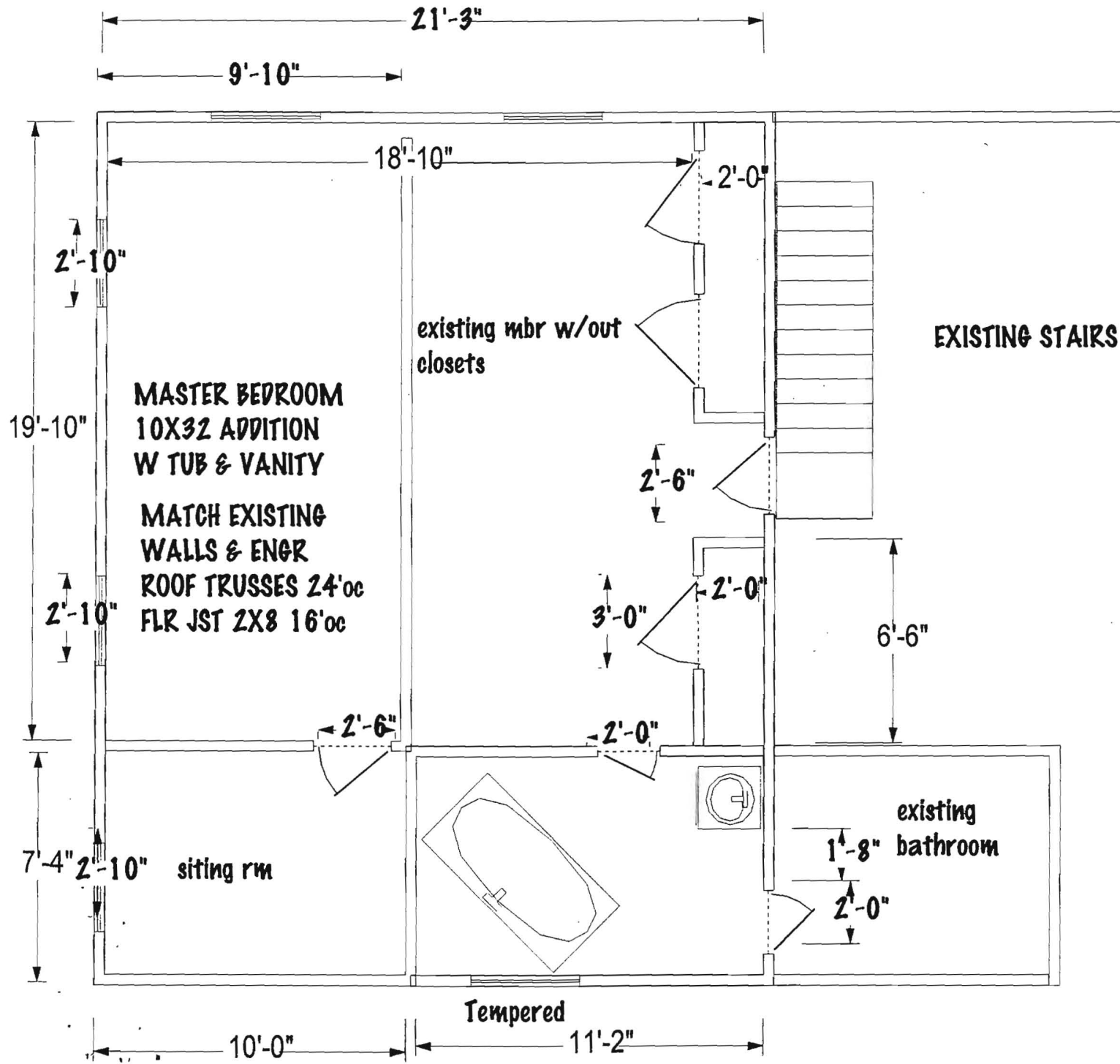

S 80-09-00 E 135.62'
S 22-45-11 E 100.00'
UTILITY EASEMENT

LOT AREA
1.2A AC±
LOT 7 BLOCK "B"
SECTION 3
PART ONE

BURNT WOOD
HOWARD CO.
P.B. WWH 10/20

339.86'

LOT 9

319.64'

LOT 8

(3 feet from well)

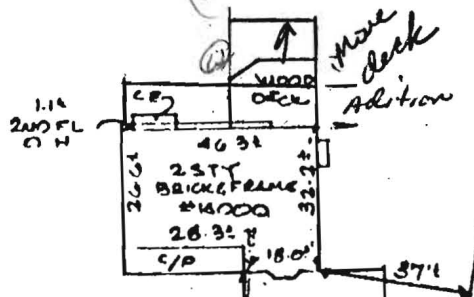
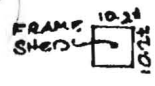

(5)

N 29-30-11 E

75' BLDG RESTRICTION LINE

135'

MAG DRIVE

N 49-09-24 E

R=275.00 A=54.33

CASTLEBAR DRIVE
50' RW 20.5' MACADAM

3/18/20