

PUB. SEWER STATUS VERIFIED BY _____

ISSUE DATE: 1/22/04

P 520041-B

APPROVAL DATE: 2/9/04

A UPGRADE

PERMIT

INDEXED

ON-SITE SEWAGE DISPOSAL SYSTEM HOWARD COUNTY HEALTH DEPARTMENT BUREAU OF ENVIRONMENTAL HEALTH

03-280225

Van Sant Plumbing & Htg. IS PERMITTED TO INSTALL ALTER

ADDRESS: 3 North Main Street PHONE NUMBER: 301-748-5206C

SUBDIVISION: Burntwood LOT NUMBER: 7

ADDRESS: 14000 Castlebar Drive PROPERTY OWNER: Bill Vance

SEPTIC TANK CAPACITY (GALLONS): 1500

PUMP CHAMBER CAPACITY (GALLONS): N/A

NUMBER OF BEDROOMS: 5

SQUARE FEET PER BEDROOM: 210

LINEAR FEET OF TRENCH REQUIRED: NONE REQ. AT THIS TIME; TOTAL AREA BETWEEN DRYWELL & EXISTING TRENCH C. 1078 ft²

TRENCHES:	Trench to be _____ feet wide. Inlet _____ feet below original grade. Bottom maximum depth _____ feet below original grade. Effective area begins at _____ feet below original grade. _____ feet of stone below distribution pipe.
LOCATION:	
PURPOSE:	In support of Building Permit #B00145470 for addition.

PLANS APPROVED: F. Alfonso DATE: 2/6/04

- NOTE: PERMIT VOID AFTER 2 YEARS
- NOTE: CONTRACTOR RESPONSIBLE FOR SCHEDULING A PRE-CONSTRUCTION INSPECTION FOR ALL INSTALLATIONS
- NOTE: WATERTIGHT SEPTIC TANKS REQUIRED
- NOTE: ALL PARTS OF SEPTIC SYSTEM SHALL BE 100 FEET FROM ANY WATER WELL
- NOTE: MANHOLE RISERS REQUIRED ON ALL SEPTIC TANKS AND PUMP CHAMBERS

NEITHER THE HOWARD COUNTY COUNCIL NOR THE HEALTH DEPARTMENT IS RESPONSIBLE FOR THE SUCCESSFUL OPERATION OF ANY SYSTEM PERMITTED RESPONSIBLE FOR OBTAINING FINAL APPROVAL ON THIS PERMIT CALL 410-313-2640 FOR INSPECTION OF SEPTIC SYSTEM

BUILDING PERMIT SIGNED AND RETURNED
2-9-04 B00145470-JULIAN Suite

P 520041-B

NOT TO SCALE

UTILITY POLE

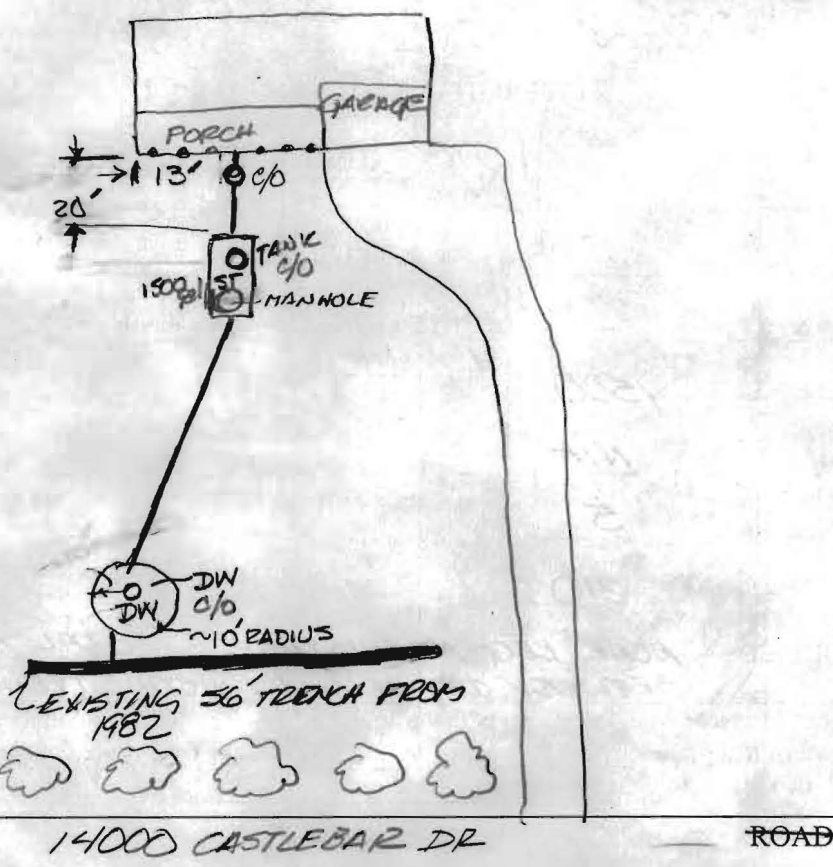

TRENCH/DRAINFIELD DATA

WIDTH	INLET	BOTTOM
NUMBER OF TRENCHES	EXISTING	
TOTAL LENGTH	56'	
ABSORPTION AREA	10' x 8' 4" 2	
DISTRIBUTION BOX LEVEL	N/A	
DISTRIBUTION BOX BAFFLE	N/A	
DISTRIBUTION BOX PORT	N/A	

SEPTIC TANK DATA

SEPTIC TANK 1 LEVEL	YES	
CAPACITY	1500	GAL
SEAM LOC	TOP SEAM	
TANK LID DEPTH	3'	
BAFFLES	YES	
BAFFLE FILTER	N/A	
MANHOLE LOC	END	
6" PORT LOC	END	
WATERTIGHT TEST	N/A	
SEPTIC TANK 2 LEVEL		
CAPACITY		GAL
SEAM LOC		
TANK LID DEPTH		
BAFFLES		
BAFFLE FILTER		
MANHOLE LOC		
6" PORT LOC		
WATERTIGHT TEST		

PRE-CONSTRUCTION

INSTALLATION 2/5/04³⁰ Van Sant contractor installs new 1500 gallon tank w/ clean-outs & new PVC line to cast iron ^{PIPE} remaining under porch. Also PVC line will replace cast iron to dry well w/ clean-out.

BUILDING PERMITS SIGNED AND RETURNED

FINAL INSPECTOR F. ALFONSO

DATE OF APPROVAL 2/9/04

Interactive Map

BILL/ROBIN VANCE
14000 CASTLEBAR DRIVE

1" = 50' SCALE

(FA)
1/15/04

Help Me	Map Reset	Zoom Fit	Find Location	Remove Pin	Layer Control	Image Control	Theme Map	Local Print	Print Layout

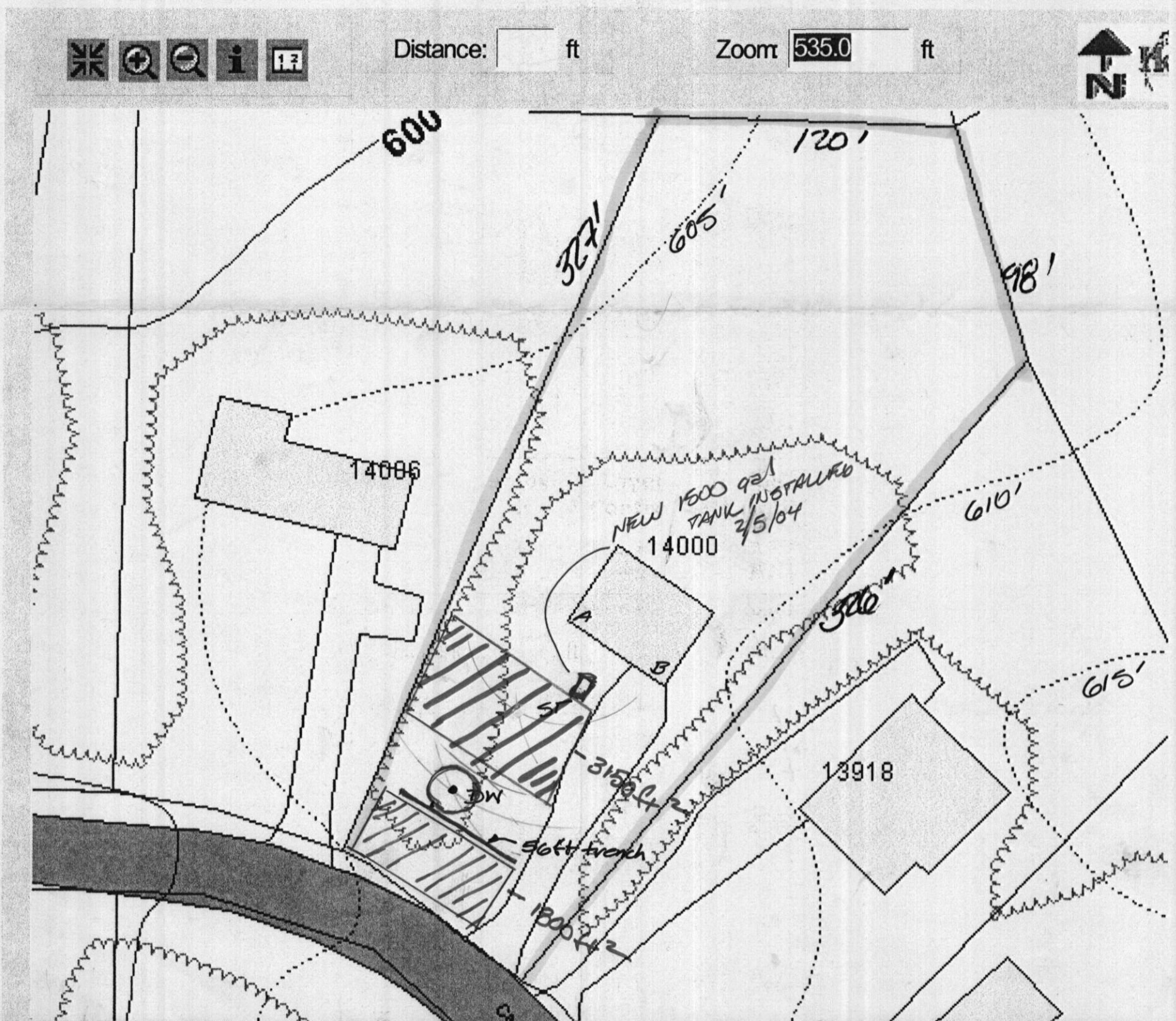

PERIMETER OF DRYWELL IS 63'; Radius is therefore 10'
EXISTING 2ft WIDE, 156ft LONG TRENCH

- TOTAL 4950 ft²

Disclaimer: Howard County, Maryland assumes no responsibility for the accuracy of this map or information contained herein or derived therefrom. The buyer and/or user assumes all risks and whatsoever resulting from or arising out of the use of this map. There are no oral agreements or relating to this sale and/or use of this map.

Thursday, January 15 2004 | 3:02:17 PM | @876

SEPTIC TANK	DISTANCE	SEPTIC DRYWELL
A	40'	85'
B	60'	95'

Map Legends

	County Line		Property Line
	Stream Major		Stream Minor
	Ponds Lakes		Tree Lines
	House Driveway		Contour Lines
	Contour 400 Label		Contour 401 Label
	Spot Elev.		Road Paving

Property Information

Property Boundary

Sanitary Sewer