

5/25/71
Fertil

indf

PERMIT

SEWAGE DISPOSAL SYSTEM

P 15953

A 15890

MARYLAND STATE DEPARTMENT OF HEALTH

HOWARD COUNTY

ELLICOTT CITY

INDEXED

DISTRICT 5

DATE 5/17/71

Jack Fyock IS PERMITTED TO INSTALL ALTER

ADDRESS Ten Oaks Road, Glenelg, Md. PHONE 286-2939

A SEWAGE DISPOSAL SYSTEM LOCATED AT

SUBDIVISION 6836 ROAD Mink Hollow Rd. LOT 3
Tax Map 40 Parcel 31

PROPERTY OWNER Della L. Oakley (see application for better directions)

ADDRESS

SPECIFICATIONS - 3 bedrooms

DRAIN FIELD DEPTH FEET, BOTTOM AREA SQ FT

SEEPAGE PITS ABSORBENT SIDE WALL AREA SQ FT

SEPTIC TANK CAPACITY 1,000 GALLONS

FOR CARGAGE GRINDER, INCREASE DISPOSAL AREA 25% & TANK CAPACITY 50%

OTHER Dry well - 300 sq. ft. absorbent sidewall area below inlet pipe,
depth 2 ft. for inlet pipe.
Maximum depth permitted for dry well is 8 ft. below original grade. Locate dry well
160 ft. from front lot line and 80 ft. from left side line as seen from lot 2 or
Mink Hollow Rd. INSTALL SYSTEM BEFORE HOUSE IS BUILT.

NOTE: ALL PIPE FROM HOUSE TO SEPTIC TANK MUST BE CAST IRON.
PERMIT VOID AFTER THREE YEARS.

PLANS APPROVED BY Robert V. Torre DATE 4/28/71

FILL SEPTIC TANK AND DISTRIBUTION BOX WITH WATER BEFORE CALLING FOR AN INSPECTION. COVER NO WORK UNTIL INSPECTED AND APPROVED.

NEITHER THE HOWARD COUNTY COMMISSIONERS NOR THE HEALTH DEPARTMENT IS RESPONSIBLE FOR THE SUCCESSFUL OPERATION OF ANY SYSTEM.

Wagner-Plumber (Coral-Ryne, Fishersburg, Md)

A 15890

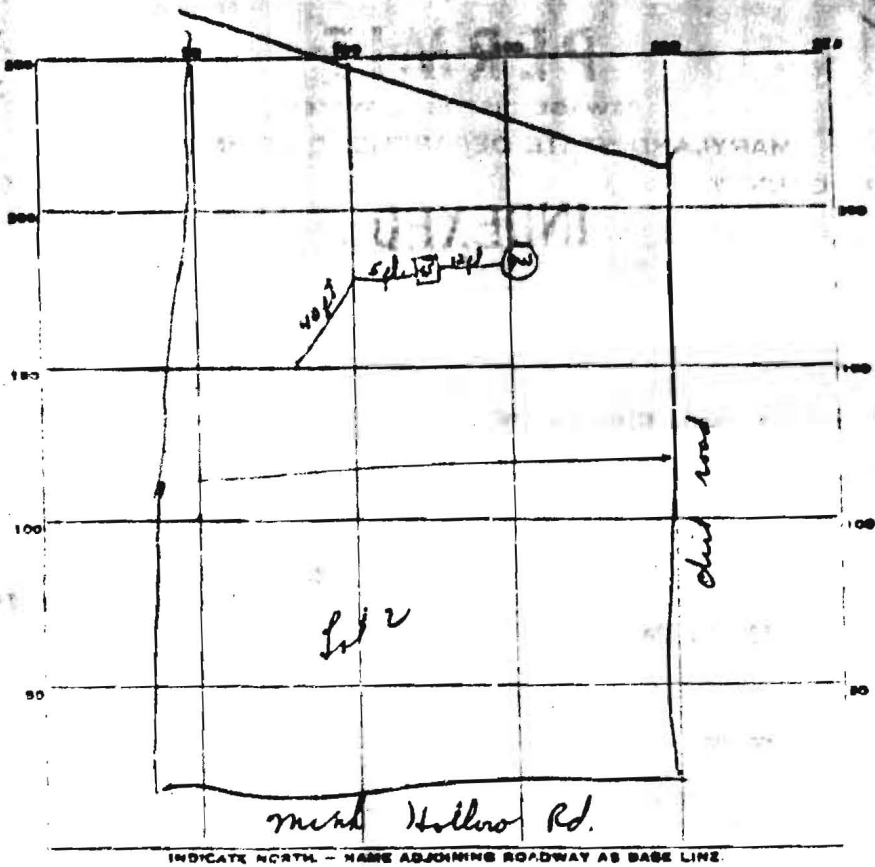

INDICATE NORTH - NAME ADJOINING ROADWAY AS BASE LINE.

324
5/25/72
325
325

PERMIT CARD _____

SEPTIC INK. LEVEL 1:30 gal. OK CLEANOUTS OK

DISTRIBUTION BOX. LEVEL _____

TILE FIELD DEPTH _____ FT. TRENCH WIDTH _____ FT.

GRAVEL DEPTH _____ IN. TOTAL LENGTH _____ FT.

NUMBER OF TRENCHES _____ TOTAL BOTTOM AREA _____

PERPAGE PITS. ^{outside perimeter} INSIDE DIAMETER 12 X 13 FT. DEPTH BELOW INLET 6 1/2 FT.

ABSORBENT AREA 325 SQ. FT.

REMARKS 5/25/72 - have permission to cover everything except
40 ft. plastic line leading from proposed house site. P.T.
This is supposed to be a trailer, for temporary quarters while
house is being drilled
1-7-72 - Maguire called - advised he had installed cast iron pipe
from house to tank. 9/27/72 Cast iron from Septic Tank
seen only 2 ft length

DATE SYSTEM APPROVED 1-7-72 INSPECTOR [Signature]

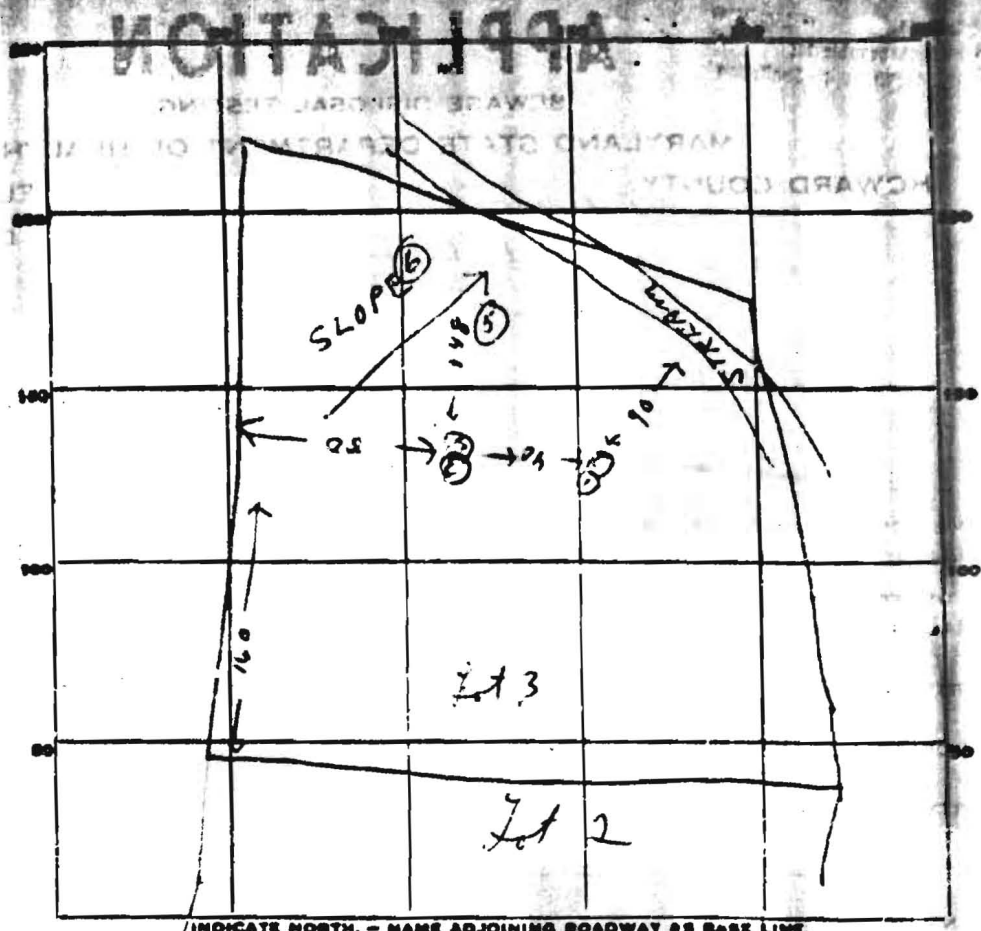

DATE	TEST NO.	DEPTH	PRE-WET		TEST - 1" DROP		TIME	
			START	STOP	START	STOP		
11/2/71	1	3 ft	10 ²³	10 ³¹	10 ²⁴	10 ²⁶	2 m	
	2	9 1/2 ft	10 ²⁴	10 ³⁵	10 ³³	10 ⁵⁰	17 m	
	3	2 1/2 ft	10 ³⁴	10 ³⁶	10 ³⁶	10 ³⁸	2 m	
	4	9 ft	10 ³⁷	10 ⁴⁰	10 ⁴⁰	10 ⁴⁶	6 m	
		Rock and might be near water table						
		maximum depth 8 ft.						
		5+6 Dug to 6 ft. Rock.						

SOIL AUGER FINDING _____

TESTED BY R. Tarr

REMARKS _____

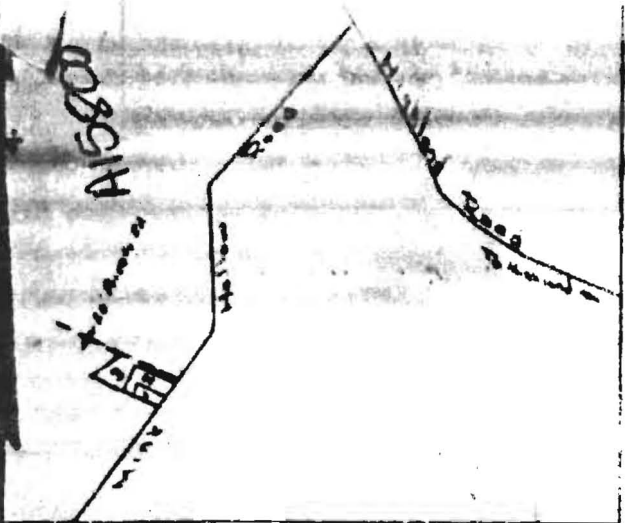

VICINITY MAP SCALE 1 IN. = 200 FT.

The undersigned owners of the property shown herein do hereby adopt this plan of subdivision and do hereby establish the setback restriction line as shown herein in order to comply with the General Plan of Highways of Howard County.

Francis W. Smith Date
 Hillside Rd
 Howard, Maryland
 Notes: Private water & sewerage

Theodore R. Shoop 8-22-66
 Dr. Theodore R. Shoop Date
 Howard County Health Officer

Thomas G. Harris Jr. 8-22-66
 Thomas G. Harris Jr. Planning Director Date
 Howard Co. Planning Director

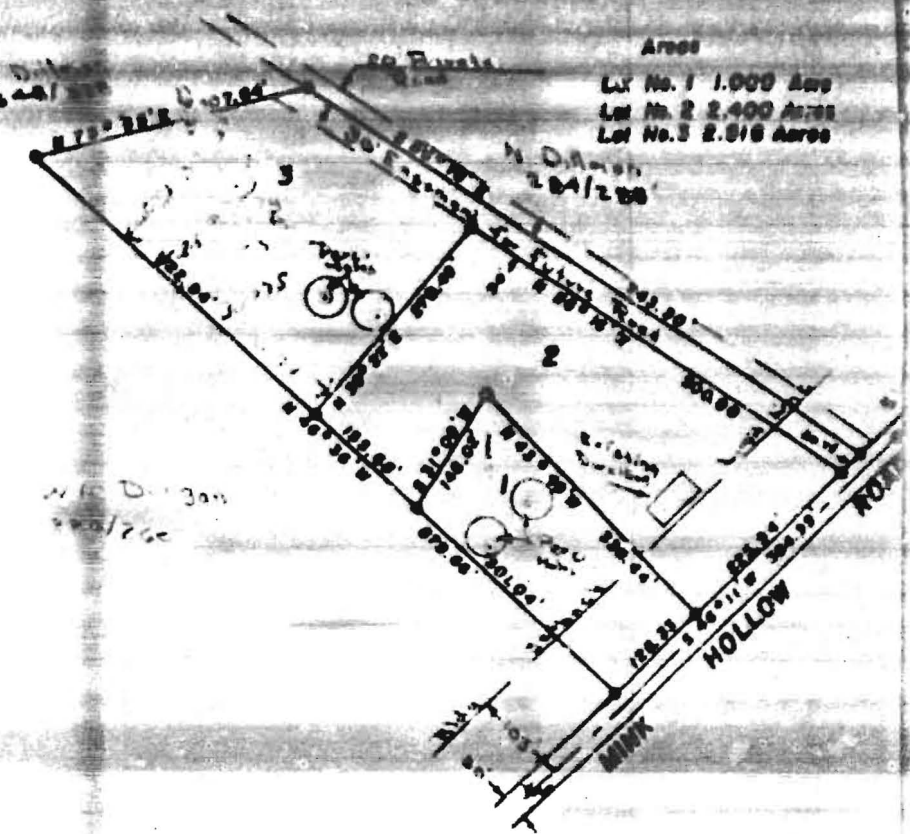

PLAT OF SURVEY
 FOR
 FRANCIS W. SMITH
 FIFTH ELECTION DISTRICT OF HOWARD COUNTY
 HIGHLAND, MARYLAND
 SCALE: 1 IN. = 200 FT. AUGUST 12, 1966

Claude M. Skinner Jr.
 Claude M. Skinner Jr. Reg. Eng. & Land Surveyor No. 2237