

LAYOUT 12/9/04-11/10/05 INSP 4 _____
INSP 2 _____ INSP 5 _____
INSP 3 _____ INSP 6 _____

ISSUE DATE: 10/22/04

P 521550

APPROVAL DATE: 2/10/05

A 520061

PERMIT
INDEXED

TAX ID _____ 05 356490

ON-SITE SEWAGE DISPOSAL SYSTEM
HOWARD COUNTY HEALTH DEPARTMENT
BUREAU OF ENVIRONMENTAL HEALTH

Allan Homes Unlimited, Inc. IS PERMITTED TO INSTALL ALTER

ADDRESS: P. O. Box 1058, Columbia MD 21044 PHONE NUMBER: 410-381-1414

SUBDIVISION: _____ LOT NUMBER: _____

ADDRESS: 6836 Mink Hollow Road PROPERTY OWNER: Mark & Patricia Hasegawa

SEPTIC TANK CAPACITY (GALLONS): 1250 OUTLET BAFFLE FILTER REQUIRED

PUMP CHAMBER CAPACITY (GALLONS): 1250 COMPARTMENTED TANK REQUIRED

3

SQUARE FEET PER BEDROOM: 210

LINEAR FEET OF TRENCH REQUIRED: 205 HOUSE SERVED BY PUBLIC WATER

TRENCHES:	Trench to be 3.0 feet wide. Inlet 3.0 feet below original grade. Bottom maximum depth 6.0 feet below original grade. Effective area begins at 3.0 feet below original grade. 3.0 feet of stone below distribution pipe.
LOCATION:	Run (2) 60' trenches. Place the distribution box as shown on the approved building permit plan.
NOTES:	Ensure adjustment of SDA not in conflict with surrounding property. Must be staked and shed must be removed. System must be shallow.

PLANS APPROVED: Kevin J. Bell Reviewed by: [Signature] DATE: 11/12/04

NOTES: PERMIT VOID AFTER 2 YEARS
CONTRACTOR IS RESPONSIBLE FOR SCHEDULING A PRE-CONSTRUCTION INSPECTION FOR ALL INSTALLATIONS
WATERTIGHT SEPTIC TANKS REQUIRED
ALL PARTS OF SEPTIC SYSTEM SHALL BE 100 FEET FROM ANY WATER WELL UNLESS SPECIFICALLY AUTHORIZED
MANHOLE RISERS REQUIRED ON ALL SEPTIC TANKS AND PUMP CHAMBERS UNLESS SPECIFICALLY AUTHORIZED
CONTRACTOR RESPONSIBLE FOR COMPLIANCE WITH APPLICABLE REGULATIONS, GUIDELINES AND THE TERMS OF THIS PERMIT

NEITHER THE HOWARD COUNTY COUNCIL NOR THE HEALTH DEPARTMENT IS RESPONSIBLE FOR THE SUCCESSFUL OPERATION OF ANY SYSTEM PERMITTEE RESPONSIBLE FOR OBTAINING FINAL APPROVAL ON THIS PERMIT ALL 410-313-2640 FOR INSPECTION OF SEPTIC SYSTEM

A 520061

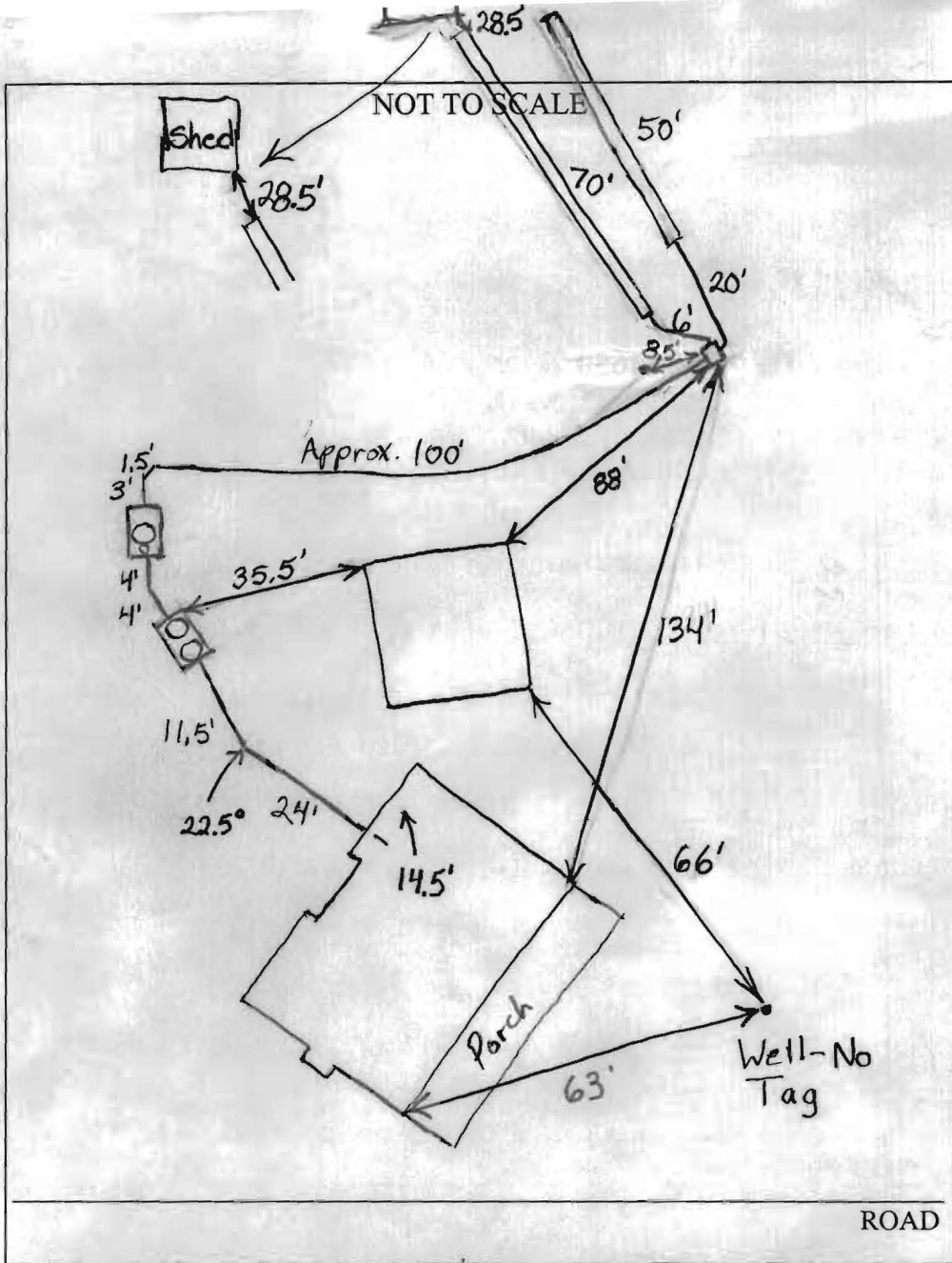

TRENCH/DRAINFIELD DATA		
WIDTH	INLET	BOTTOM
3'	3'	6'
NUMBER OF TRENCHES		2
TOTAL LENGTH		120'
ABSORPTION AREA		360' + Sidewalk
DISTRIBUTION BOX LEVEL		Yes
DISTRIBUTION BOX BAFFLE		Elbow
DISTRIBUTION BOX PORT		Yes

SEPTIC TANK DATA	
SEPTIC TANK 1 LEVEL ✓	
2-Comp	CAPACITY 1500 GAL
	SEAM LOC Top
	TANK LID DEPTH 1.5'
	BAFFLES Yes
	BAFFLE FILTER No
	MANHOLE LOC Front+Rear
	6" PORT LOC None
	WATERTIGHT TEST No
SEPTIC TANK 2 LEVEL ✓	
	CAPACITY 1250 GAL
	SEAM LOC Top
	TANK LID DEPTH 1.5'-2'
	BAFFLES Front
	BAFFLE FILTER No
	MANHOLE LOC Middle
	6" PORT LOC Front
	WATERTIGHT TEST No

PRE-CONSTRUCTION 12/9/04 - SRA changed by KN. Cont. & Bu. lda did not know. Install 50' & 70' trenches as far up in

INSTALLATION corner of lot as possible, 10' off lot lines, 12' CTG (50)

12/13/04 Tanks set. Trenches installed. Need tank cleanouts and baffles. Pump and alarm test required for final approval. (BB)

2/10/05 Pump and alarm working. Everything else O.K. (BB)

FINAL INSPECTOR B. Baker

DATE OF APPROVAL 2/10/05

well wall check
 O.K. *Mark C. Martin*
 11-30-04

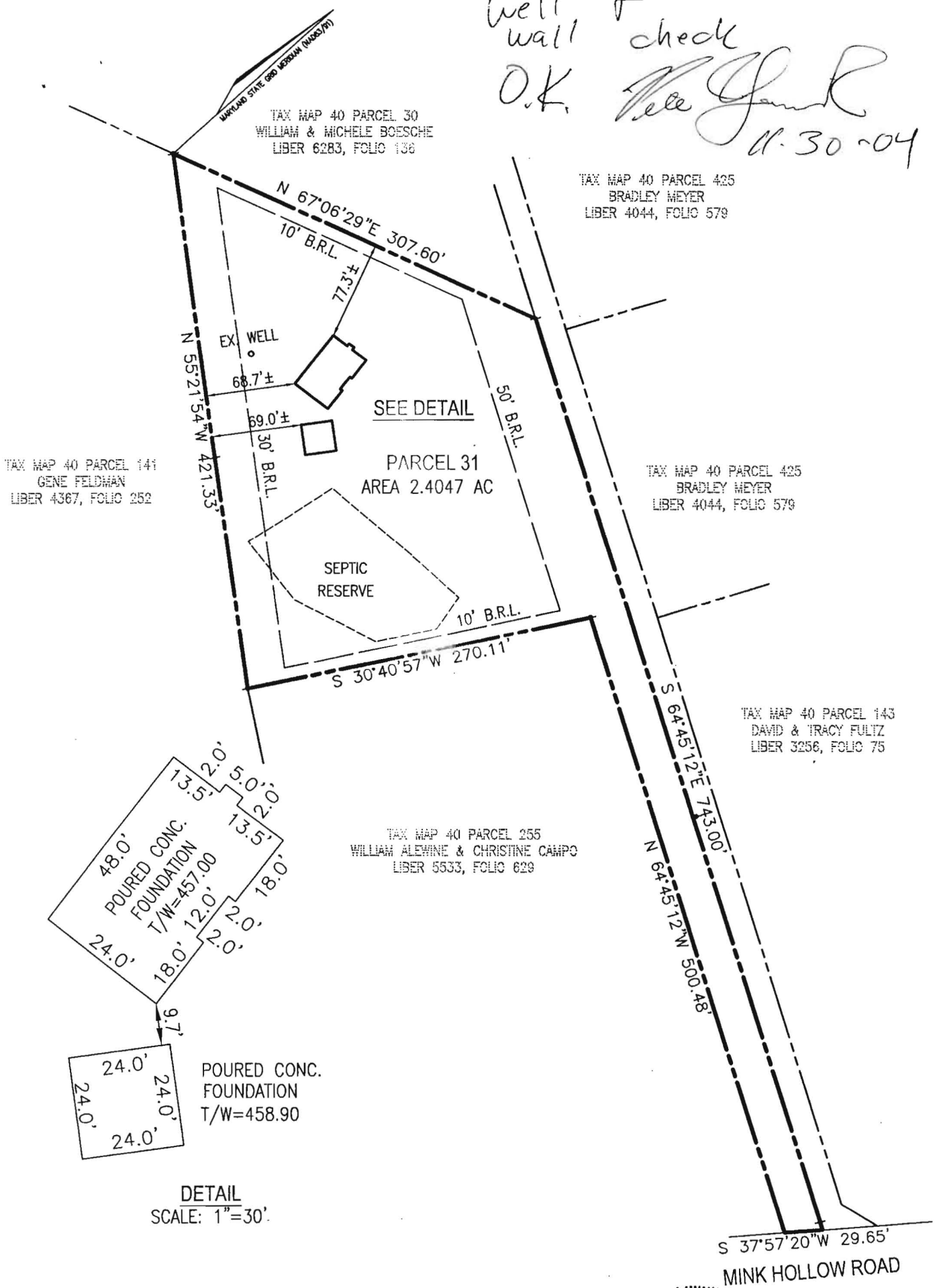

I HEREBY CERTIFY TO THE BEST OF MY KNOWLEDGE, INFORMATION AND BELIEF THAT THE IMPROVEMENTS ARE LOCATED AS SHOWN AND THERE ARE NO ENCROACHMENTS EXCEPT AS SHOWN.

Mark C. Martin 11/2/04
 MARK C. MARTIN, PROFESSIONAL LAND SURVEYOR #10884 DATE



SCALE 1" = 100'	DATE OCT. 29, 2004	ROBERT H. VOGEL ENGINEERING, INC. ENGINEERS - SURVEYORS - PLANNERS 8407 MAIN STREET ELLCOTT CITY, MARYLAND 21043 TEL: 410.461.7666 / FAX: 410.461.8961	WALL CHECK DRAWING 6836 MINK HOLLOW ROAD TAX MAP 40, GRID 2, PARCEL 31 5TH ELECTION DISTRICT HOWARD COUNTY, MARYLAND
DRAWN BY B. ABBOTT	CHECKED BY M. MARTIN		
PLAT NUMBER	JOB NUMBER 04-108.00		