

2/18/04, 2/19/04 3PM, 2/20/04

PUB. SEWER STATUS VERIFIED BY \_\_\_\_\_

ISSUE DATE: 2/9/04

P 520053-B

APPROVAL DATE: 2/20/04

A REPAIR

# PERMIT INDEXED

## ON-SITE SEWAGE DISPOSAL SYSTEM HOWARD COUNTY HEALTH DEPARTMENT BUREAU OF ENVIRONMENTAL HEALTH

**03-281140**

Fogles Septic Clean, Inc IS PERMITTED TO INSTALL  ALTER

ADDRESS: 580 Obrecht Rd, Sykesville 21784 PHONE NUMBER: 410-795-5670

SUBDIVISION: \_\_\_\_\_ LOT NUMBER: \_\_\_\_\_

ADDRESS: 11789 Frederick Road PROPERTY OWNER: Greenfield Homes

SEPTIC TANK CAPACITY (GALLONS): EX. 1000

PUMP CHAMBER CAPACITY (GALLONS): 1000

NUMBER OF BEDROOMS: 3

SQUARE FEET PER BEDROOM: 180

LINEAR FEET OF TRENCH REQUIRED: 56

TRENCHES:	Trench to be <u>3</u> feet wide. Inlet <u>3</u> feet below original grade. Bottom maximum depth <u>9</u> feet below original grade. Effective area begins at <u>3</u> feet below original grade. <u>6</u> feet of stone below distribution pipe.
LOCATION:	<u>Need to abandon old D.W.</u>
PURPOSE:	Existing septic system has failed. Call for inspection when ground is opened so sanitarian can recommend repair.

PLANS APPROVED: [Signature] DATE: 2/18/04

- NOTE: PERMIT VOID AFTER 2 YEARS
- NOTE: CONTRACTOR RESPONSIBLE FOR SCHEDULING A PRE-CONSTRUCTION INSPECTION FOR ALL INSTALLATIONS
- NOTE: WATERTIGHT SEPTIC TANKS REQUIRED
- NOTE: ALL PARTS OF SEPTIC SYSTEM SHALL BE 100 FEET FROM ANY WATER WELL
- NOTE: MANHOLE RISERS REQUIRED ON ALL SEPTIC TANKS AND PUMP CHAMBERS

**NEITHER THE HOWARD COUNTY COUNCIL OR THE HEALTH DEPARTMENT IS RESPONSIBLE FOR THE SUCCESSFUL OPERATION OF ANY SYSTEM PERMITTEE RESPONSIBLE FOR OBTAINING FINAL APPROVAL ON THIS PERMIT CALL 410-313-2640 FOR INSPECTION OF SEPTIC SYSTEM**

P 520053-B

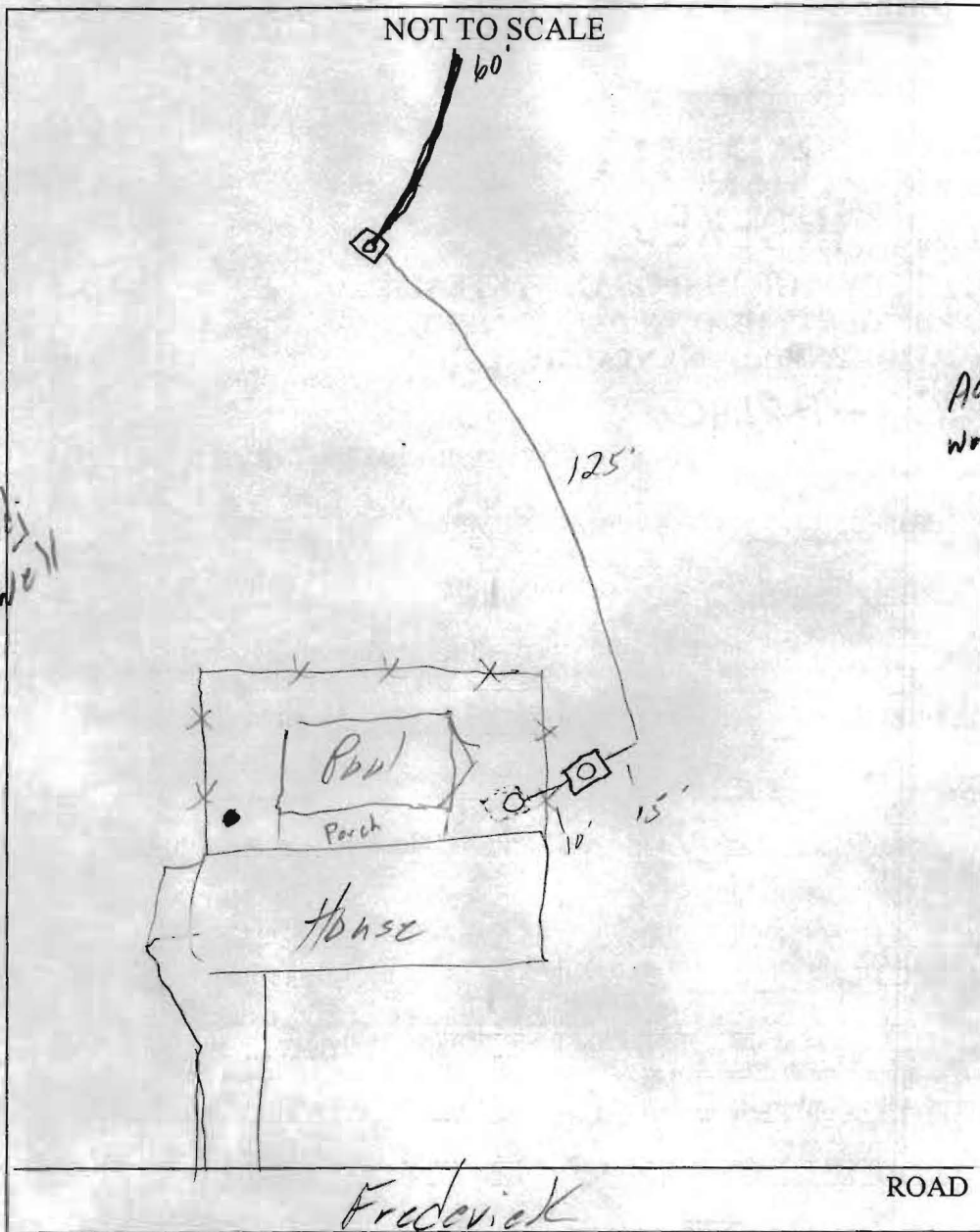

TRENCH/DRAINFIELD DATA		
WIDTH	INLET	BOTTOM
3'	3'	9'
NUMBER OF TRENCHES		1
TOTAL LENGTH		60
ABSORPTION AREA		360 <del>ft</del>
DISTRIBUTION BOX LEVEL		<input checked="" type="checkbox"/>
DISTRIBUTION BOX BAFFLE		<input checked="" type="checkbox"/>
DISTRIBUTION BOX PORT		<input checked="" type="checkbox"/>

SEPTIC TANK DATA	
SEPTIC TANK 1 LEVEL	<input checked="" type="checkbox"/>
CAPACITY	1000 GAL
SEAM LOC	N.D.
TANK LID DEPTH	4'
BAFFLES	<input checked="" type="checkbox"/>
BAFFLE FILTER	<input checked="" type="checkbox"/>
MANHOLE LOC	Back
6" PORT LOC	<input checked="" type="checkbox"/>
WATERTIGHT TEST	<input checked="" type="checkbox"/>
SEPTIC TANK 2 LEVEL	<input checked="" type="checkbox"/>
CAPACITY	1000 GAL
SEAM LOC	TOP
TANK LID DEPTH	4-4.5'
BAFFLES	<input checked="" type="checkbox"/>
BAFFLE FILTER	<input checked="" type="checkbox"/>
MANHOLE LOC	Center
6" PORT LOC	<input checked="" type="checkbox"/>
WATERTIGHT TEST	<input checked="" type="checkbox"/>

PRE-CONSTRUCTION 2/16/04 - See perc sheet

INSTALLATION 2/19/04 - P.T. set, trench installed. D.W.

pumped, collapsed, filled in. (SO)

2/20/04 - OK to cover all work. Pump & Alarm test OK (SO)

Well is getting an extension welded on to be above grade

FINAL INSPECTOR [Signature] DATE OF APPROVAL 2/20/04