

~~3/19/72~~ ~~3/19/72~~ ~~3/19/72~~ ~~3/19/72~~
~~3/17/72~~ (the water)
3/22/72

16954

PERMIT

P 16954

SEWAGE DISPOSAL SYSTEM

A
See 101401 also

MARYLAND STATE DEPARTMENT OF HEALTH

HOWARD COUNTY

ELLICOTT CITY

INDEXED

DISTRICT 2

DATE 4/25/72

Olen Kettuman IS PERMITTED TO INSTALL ALTER

ADDRESS 6119 Jarrys Drive, Ellicott City, Md. PHONE 531-5449

A SEWAGE DISPOSAL SYSTEM LOCATED AT _____

SUBDIVISION _____ ROAD 2340 Daniels Road LOT _____

PROPERTY OWNER David E. Boyd

ADDRESS _____

SPECIFICATIONS

DRAIN FIELD _____ DEPTH _____ FEET. BOTTOM AREA _____ SQ. FT.

SEEPAGE PITS _____ ABSORBENT SIDE-WALL AREA _____ SQ. FT.

SEPTIC TANK CAPACITY _____ GALLONS

FOR GARBAGE GRINDER INCREASE DISPOSAL AREA 22% & TANK CAPACITY 30%

OTHER REPAIR - Call for inspection when ground is opened up and Sanitarian

will recommend repair system. 2/18/72 Day Watch 211

4x105' deep pit 40" wide 50' FT
long filled with 45' of stone
Pit depth 2' 25' to 80' 7' from top of old

PLANS APPROVED BY Palmer F. Wine DATE 4/25/72

FILL SEPTIC TANK AND DISTRIBUTION BOX WITH WATER BEFORE CALLING FOR AN INSPECTION. COVER NO WORK UNTIL INSPECTED AND APPROVED.

NEITHER THE HOWARD COUNTY COMMISSIONERS NOR THE HEALTH DEPARTMENT IS RESPONSIBLE FOR THE SUCCESSFUL OPERATION OF ANY SYSTEM.

PLANT SIGNED AND RETURNED 4/25/72
Serial # 11131
mudman

See F-80-130

16954

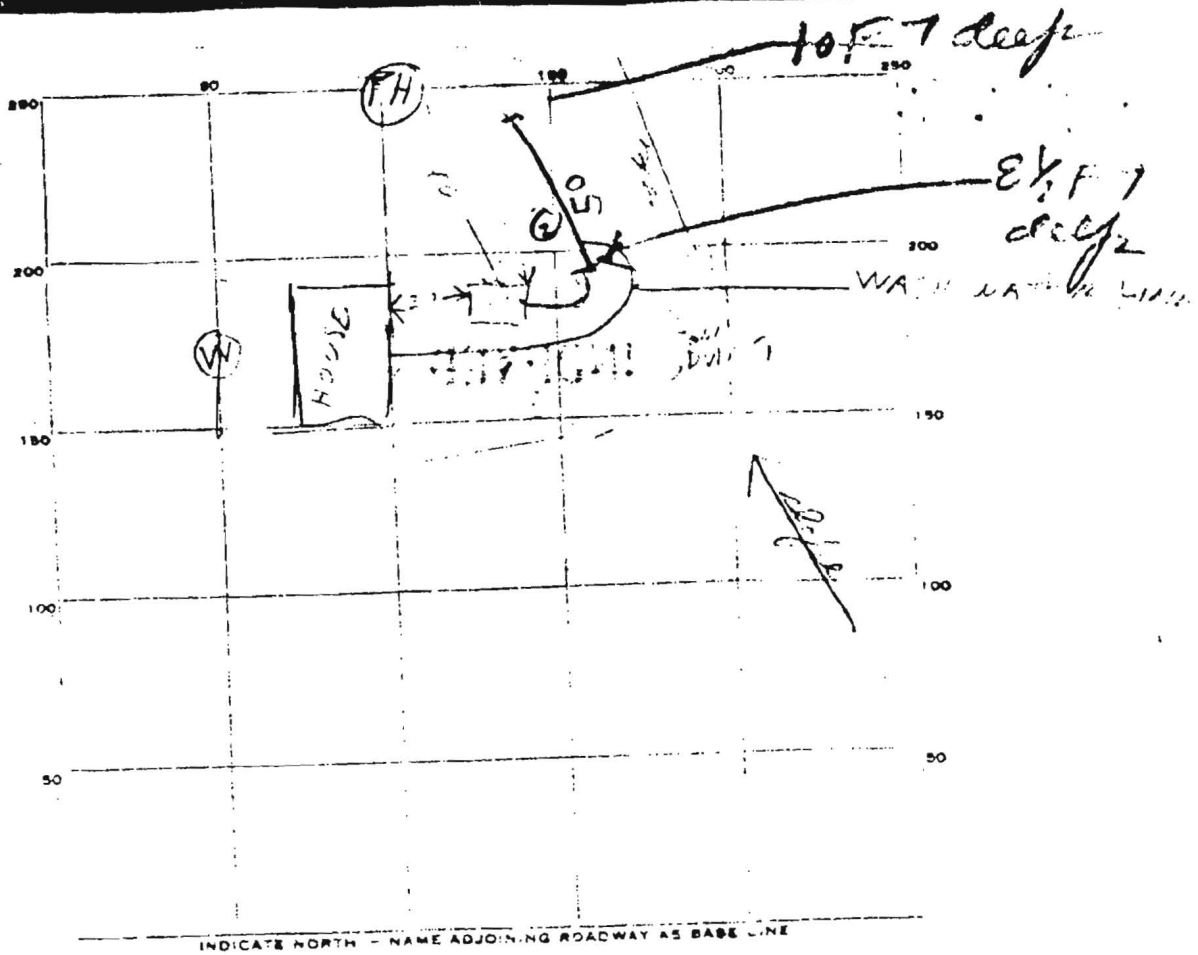

PERMIT CARD _____

SEWER TANK LEVEL _____ CLEANOUTS _____

DISTRIBUTION BOX LEVEL _____

DEPTH 2'-10" FT. TRENCH WIDTH 2 FT.

GRAVEL DEPTH _____ IN. TOTAL LENGTH 50 FT.

NUMBER OF TRENCHES 1 TOTAL BOTTOM AREA _____

AVERAGE PITS INS DE DIAMETER _____ FT DEPTH BELOW INLET _____ FT

ABSORBENT AREA _____ SQ FT.

Notes of 10-1-68 11' deep Under ground Water 10' 1
 from grade into 10' and 10' to 10' and 10' 1
 water level in 10' and 10' and 10' and 10' 1
 at a water level 10' and 10' and 10' and 10' 1
 10' and 10' and 10' and 10' 1
 used 10' and 10' and 10' and 10' 1

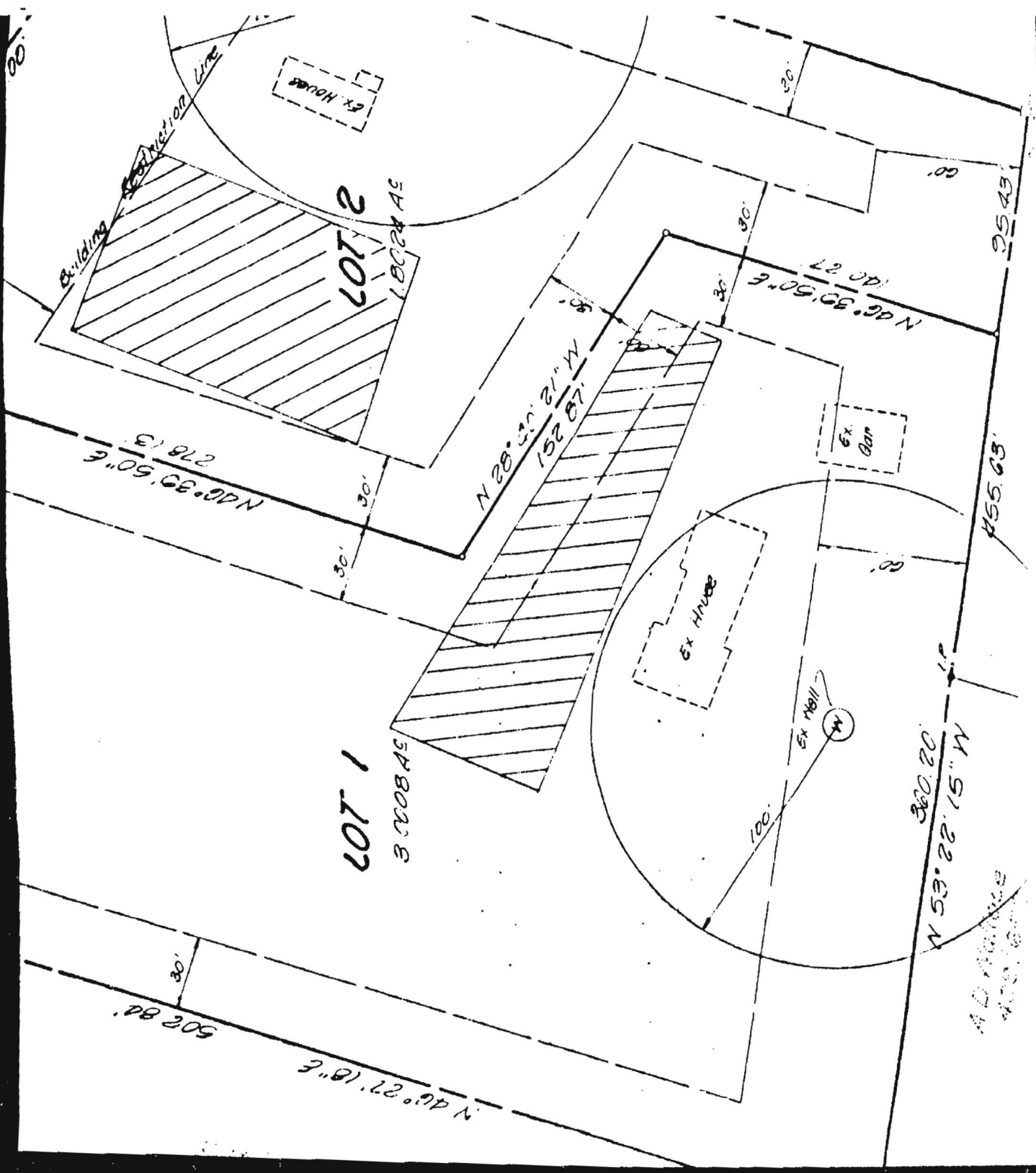

2107

1207

Ex House

Ex House

Ex Bar

Ex Well

Building Construction Line

ADJACENT TO 400' 00\"/>

N 40° 39' 50" E
278.3

N 28° 20' 21" W
152.87

N 40° 39' 50" E
278.3

N 51° 22' 15" W
300.20

502.84

N 40° 27' 18" E
278.3

455.63

25.43

20'

20'

20'

20'

30'

30'

30'

30'

100'

P16954

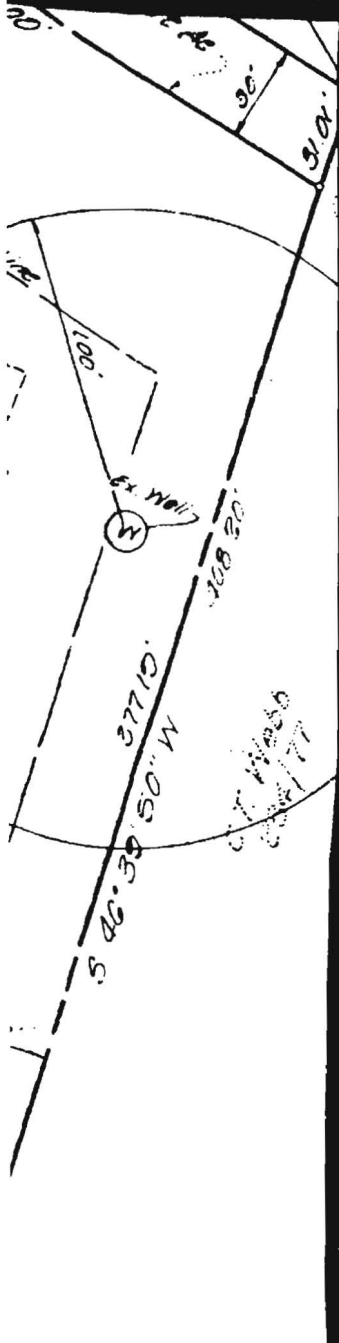

WD-W-4 0/70

SEQUENCE NO. (DOWNHOLE ONLY) **4378**

STATE OF MARYLAND
DEPARTMENT OF WATER RESOURCES
STATE OFFICE BLDG., ANNAPOLIS, MARYLAND

WELL COMPLETION REPORT

DATE RECEIVED (DOWNHOLE ONLY) _____ DATE WELL COMPLETED **1-10-61**

DEPTH OF WELL _____

22 TO NEAREST FOOT 20

OWNER **W. J. R. R. R.** LAST NAME _____ POST OFFICE _____

CITY OR TOWN _____ COUNTY _____

WELL DESCRIPTION

WELL LOG

1. THE KIND OF FORMATIONS PENETRATED, THEIR THICKNESS, AND IF WATER BEARING

2. ADDITIONAL SHEETS IF NECESSARY

DESCRIPTION	FEET	CHECK IF WATER BEARING	
	FROM	TO	
CLAY	0	12	
SAND	12	1	
GRAVEL	1	125	

GROUTING RECORD

WELL HAS BEEN GROUTED (CIRCLE APPROPRIATE BOX) YES NO

TYPE OF GROUTING MATERIAL (CIRCLE) CEMENT OTHER

NO. OF BAGS **7** NO. OF POUNDS _____

GALLONS OF WATER **42**

DEPTH OF GROUT SEAL TO NEAREST FOOT

FROM **0** FT. TO **42** FT.

ENTER "C" FROM SURFACE

CASING RECORD

TYPE OF CASING (CIRCLE) S T C I O

OTHER CASING _____

SCREEN RECORD

SCREEN TYPE (CIRCLE) S T C I O

DEPTH _____

CIRCLE APPROPRIATE BOXES