

PUB. SEWER STATUS VERIFIED BY \_\_\_\_\_

ISSUE DATE: 2/24/04

P 520070

APPROVAL DATE: 2/24/04

A REPAIR

# PERMIT INDEXED

## ON-SITE SEWAGE DISPOSAL SYSTEM HOWARD COUNTY HEALTH DEPARTMENT BUREAU OF ENVIRONMENTAL HEALTH

05-382912

Jack Fyock Septic Service IS PERMITTED TO INSTALL  ALTER

ADDRESS: PO Box 89, Glenwood, MD 21737 PHONE NUMBER: 410-988-9270

SUBDIVISION: Hallmark LOT NUMBER: 16

ADDRESS: 11318 Old Hopkins Road PROPERTY OWNER: Wyant

SEPTIC TANK CAPACITY (GALLONS): \_\_\_\_\_

PUMP CHAMBER CAPACITY (GALLONS): \_\_\_\_\_

NUMBER OF BEDROOMS: \_\_\_\_\_

SQUARE FEET PER BEDROOM: \_\_\_\_\_

LINEAR FEET OF TRENCH REQUIRED: \_\_\_\_\_

TRENCHES:	Trench to be _____ feet wide. Inlet _____ feet below original grade. Bottom maximum depth _____ feet below original grade. Effective area begins at _____ feet below original grade. _____ feet of stone below distribution pipe.
LOCATION:	
PURPOSE:	Move septic tank -- in support of building permit. Call for inspection when ground is opened so sanitarian can recommend repair.

PLANS APPROVED: KN DATE: 4/28/03

- NOTE: PERMIT VOID AFTER 2 YEARS
- NOTE: CONTRACTOR RESPONSIBLE FOR SCHEDULING A PRE-CONSTRUCTION INSPECTION FOR ALL INSTALLATIONS
- NOTE: WATERTIGHT SEPTIC TANKS REQUIRED
- NOTE: ALL PARTS OF SEPTIC SYSTEM SHALL BE 100 FEET FROM ANY WATER WELL
- NOTE: MANHOLE RISERS REQUIRED ON ALL SEPTIC TANKS AND PUMP CHAMBERS

**NEITHER THE HOWARD COUNTY COUNCIL OR THE HEALTH DEPARTMENT IS RESPONSIBLE FOR THE SUCCESSFUL OPERATION OF ANY SYSTEM PERMITTEE RESPONSIBLE FOR OBTAINING FINAL APPROVAL ON THIS PERMIT CALL 410-313-2640 FOR INSPECTION OF SEPTIC SYSTEM**

P520070

NOT TO SCALE

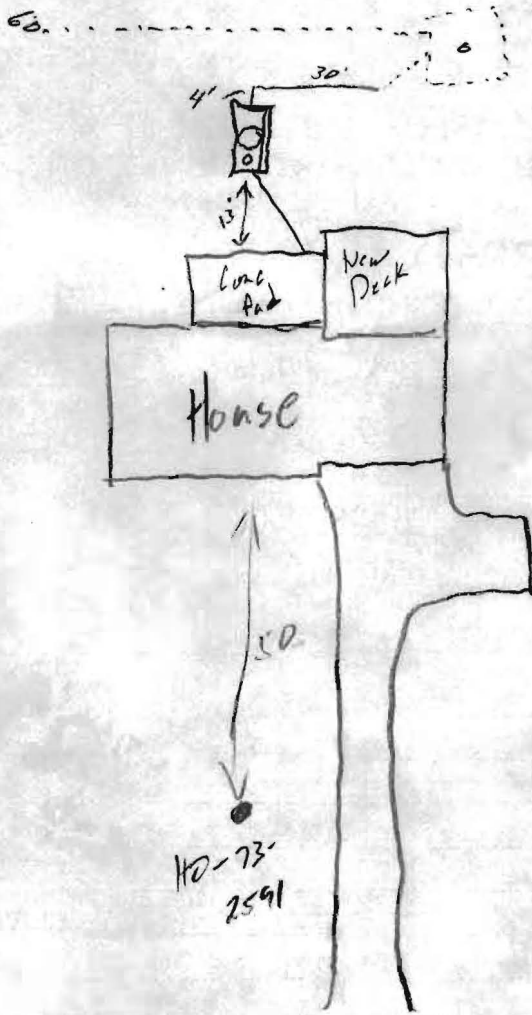

ROAD

**TRENCH/DRAINFIELD DATA**

WIDTH \_\_\_\_\_ INLET \_\_\_\_\_ BOTTOM \_\_\_\_\_

NUMBER OF TRENCHES \_\_\_\_\_

TOTAL LENGTH \_\_\_\_\_

ABSORPTION AREA \_\_\_\_\_

DISTRIBUTION BOX LEVEL \_\_\_\_\_

DISTRIBUTION BOX BAFFLE \_\_\_\_\_

DISTRIBUTION BOX PORT \_\_\_\_\_

**SEPTIC TANK DATA**

SEPTIC TANK 1 LEVEL

CAPACITY 1500 GAL

SEAM LOC Top

TANK LID DEPTH 18"

BAFFLES

BAFFLE FILTER

MANHOLE LOC Center

6" PORT LOC Front

WATERTIGHT TEST

SEPTIC TANK 2 LEVEL \_\_\_\_\_

CAPACITY \_\_\_\_\_ GAL

SEAM LOC \_\_\_\_\_

TANK LID DEPTH N/A

BAFFLES N/A

BAFFLE FILTER \_\_\_\_\_

MANHOLE LOC \_\_\_\_\_

6" PORT LOC \_\_\_\_\_

WATERTIGHT TEST \_\_\_\_\_

PRE-CONSTRUCTION \_\_\_\_\_

INSTALLATION 2/24/24 OK to cover all work (SG)

FINAL INSPECTOR [Signature] DATE OF APPROVAL 2/24/24

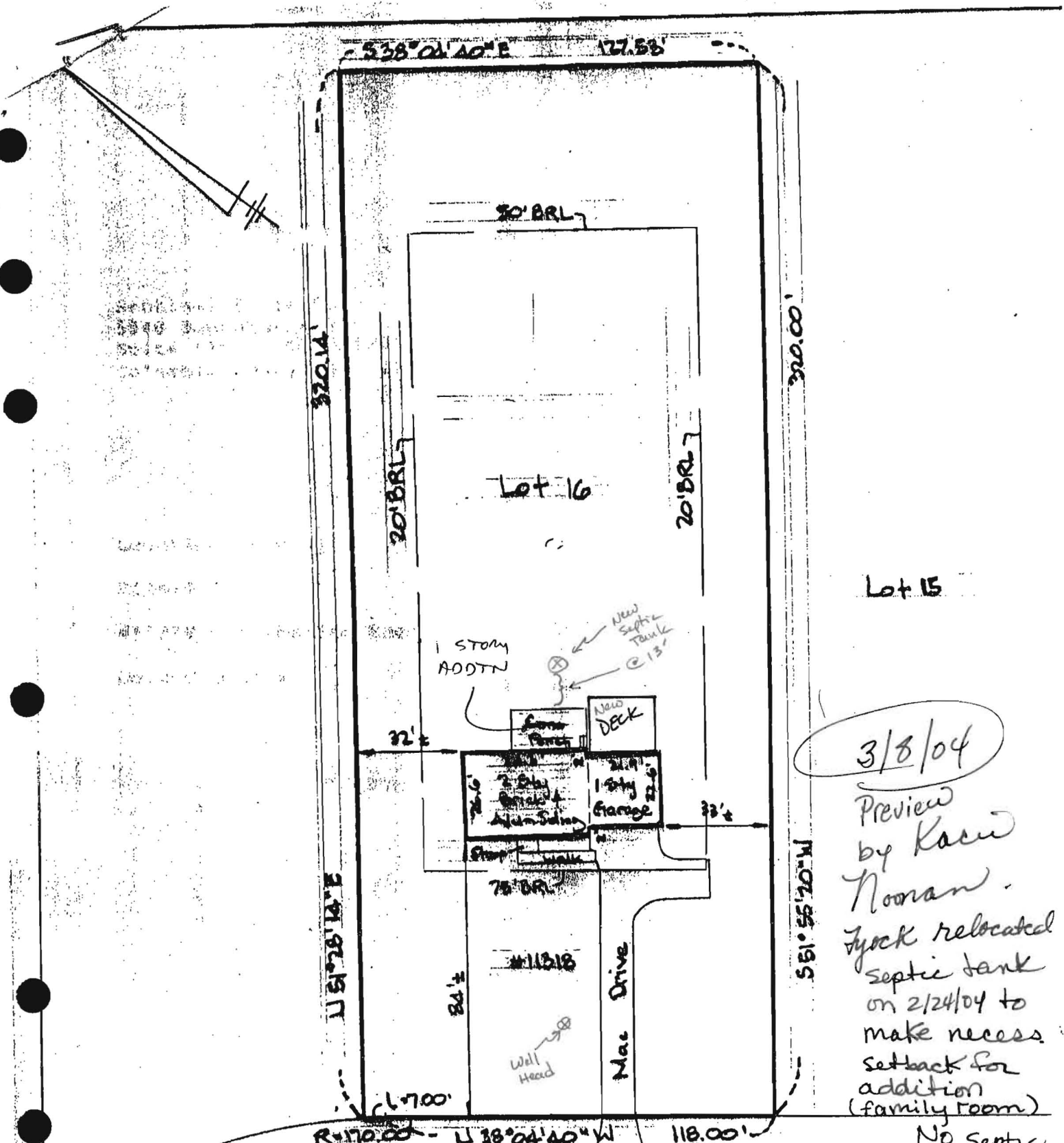

3/8/04  
 Preview  
 by Karim  
 Nooran.  
 Jack relocated  
 septic tank  
 on 2/24/04 to  
 make necessary  
 setback for  
 addition  
 (family room)

OLD HOPKINS ROAD  
 50' R/W  
 Edge Mac  
 No septic or well issues  
 OK when BP comes in  
 23'x12' on crawl-space

THE LOT SHOWN HEREON IS IN FLOOD ZONE C PER F.E.M.A. FLOOD INSURANCE RATE MAP PANEL# 24001-0038B

The plat is of benefit to consumer only insofar as it is required by a lender or a title insurance company or its agent in connection with contemplated transfer, financing, or refinancing. The plat is not to be relied upon for the establishment or location of fences, garages, buildings, or other existing or future improvements. The plat does not provide for the accurate identification of property boundary lines, but such identification may not be required for the transfer of title or securing financing or refinancing. The plat contains a tolerance of accuracy of two feet, more or less.

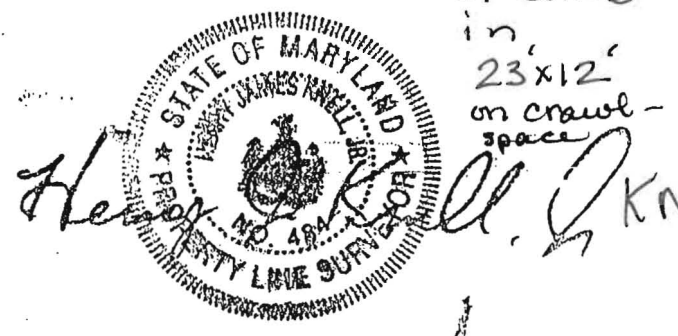

**Ertel Associates, Inc.**

8425 Hallmark Circle  
 Baltimore, Maryland 21234  
 Phone: 410-882-0989 ♦ Fax: 410-882-0842

LOCATION DRAWING		
#11818 OLD HOPKINS ROAD; LOT 16		
"HALLMARK, SECTION ONE; LOTS 1-47"		
HOWARD Co, MD. PLAT CMP# 3868		
DATE:	SCALE:	FILE: KF
4/14/02	1"=40'	2714

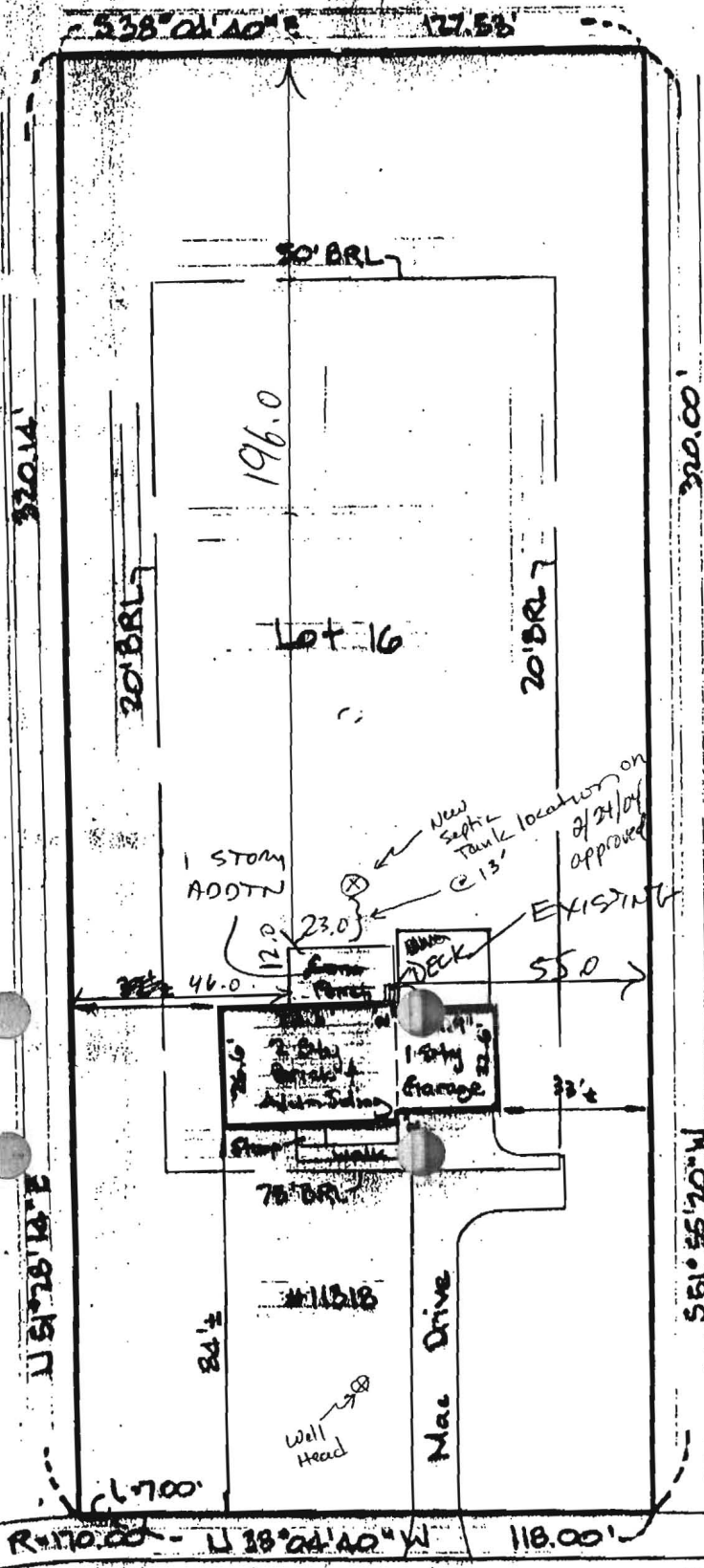

Lot 15

3 1/4  
 Preview  
 by Kacie  
 Noonan.  
 Truck relocated  
 septic tank  
 on 2/24/04 to  
 make necess.  
 setback for  
 addition  
 (family room)

No septic  
 or  
 well issues  
 OK when  
 BP comes  
 in  
 23'x12'  
 on crawl-  
 space

50' R/W  
 OLD HOPKINS ROAD  
 Edge Mac

THE LOT SHOWN HEREON IS IN FLOOD ZONE C PER F.E.M.A. FLOOD INSURANCE RATE MAP PANEL # 240004 - 0038 B

The plat is of benefit to consumer only insofar as it is required by a lender or a title insurance company or its agent in connection with contemplated transfer, financing, or refinancing. The plat is not to be relied upon for the establishment or location of fences, garages, buildings, or other existing or future improvements. The plat does not provide for the accurate identification of property boundary lines, but such identification may not be required for the transfer of title or securing financing or refinancing. The plat contains a tolerance of accuracy of two feet, more or less.

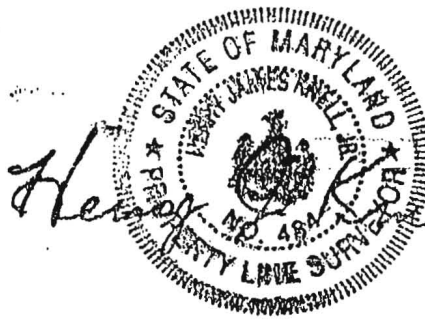

*Kacie Noonan*

**Ertel Associates, Inc.**  
 8425 Hallmark Circle  
 Baltimore, Maryland 21234  
 Phone: 410-882-0989 ♦ Fax: 410-882-0842

LOCATION DRAWING		
#11818 OLD HOPKINS ROAD; LOT 16		
"HALLMARK, SECTION ONE, LOTS 1-47"		
HOWARD CO., MD. PLAT CMP# 3868		
DATE:	SCALE:	FILE: KF
4/14/02	1"=40'	2714

# Fyock Sketch

