

PUB. SEWER STATUS VERIFIED BY _____

ISSUE DATE: _____

APPROVAL DATE: _____

PERMIT INDEXED

P 520070-A

A Re-index

ON-SITE SEWAGE DISPOSAL SYSTEM HOWARD COUNTY HEALTH DEPARTMENT BUREAU OF ENVIRONMENTAL HEALTH

04-314085

IS PERMITTED TO INSTALL ALTER

ADDRESS: _____ PHONE NUMBER: _____

SUBDIVISION: _____ LOT NUMBER: _____

ADDRESS: 3316 Hipsley Mill Road PROPERTY OWNER: Robert Mead

SEPTIC TANK CAPACITY (GALLONS): _____
HOUSE + TRAILER

PUMP CHAMBER CAPACITY (GALLONS): _____

NUMBER OF BEDROOMS: _____

SQUARE FEET PER BEDROOM: _____

LINEAR FEET OF TRENCH REQUIRED: _____

TRENCHES:	Trench to be _____ feet wide. Inlet _____ feet below original grade. Bottom maximum depth _____ feet below original grade. Effective area begins at _____ feet below original grade. _____ feet of stone below distribution pipe.
LOCATION:	
PURPOSE:	BP# B00146320-approved 3/1/04 for proposed addition for 3 car garage.

PLANS APPROVED: _____ DATE: _____

NOTE: PERMIT VOID AFTER 2 YEARS

NOTE: CONTRACTOR RESPONSIBLE FOR SCHEDULING A PRE-CONSTRUCTION INSPECTION FOR ALL INSTALLATIONS

NOTE: WATERTIGHT SEPTIC TANKS REQUIRED

NOTE: ALL PARTS OF SEPTIC SYSTEM SHALL BE 100 FEET FROM ANY WATER WELL

NOTE: MANHOLE RISERS REQUIRED ON ALL SEPTIC TANKS AND PUMP CHAMBERS

NEITHER THE HOWARD COUNTY COUNCIL OR THE HEALTH DEPARTMENT IS RESPONSIBLE FOR THE SUCCESSFUL OPERATION OF ANY SYSTEM PERMITTED RESPONSIBLE FOR OBTAINING FINAL APPROVAL ON THIS PERMIT CALL 410-313-2640 FOR INSPECTION OF SEPTIC SYSTEM

P
520070-A

HOUSE

Justified about 3/28/61

PERMIT

P 03310
A 03185

SEWAGE DISPOSAL SYSTEM

MARYLAND STATE DEPARTMENT OF HEALTH

HOWARD COUNTY

ELLCOTT CITY

DISTRICT 4

INDEXED

DATE 1/17/61

Paul F. Bounds IS PERMITTED TO INSTALL ALTER

ADDRESS 1300 Brooklyn Bridge Rd., Laurel PHONE Pa. 5-1259

A SEWAGE DISPOSAL SYSTEM LOCATED AT 3314 Hipsley Mill Rd. 650 ft. s. of Jennings Chapel Rd. on west side of Hipsley Mill Rd.

SUBDIVISION _____ ROAD _____ LOT _____

PROPERTY OWNER Knox, P. W.
ADDRESS Laurel

SPECIFICATIONS

DRAIN FIELD _____ DEPTH _____ FEET, BOTTOM AREA _____ SQ. FT.

SEEPAGE PITS 1 ABSORBENT SIDE-WALL AREA _____ SQ. FT. 9 ft. x 12' dry well

SEPTIC TANK CAPACITY 750 GALLONS

FOR GARBAGE GRINDER, INCREASE DISPOSAL AREA 22% & TANK CAPACITY 50%.

OTHER Locate 180 ft. from Hipsley Mill Rd. 40 ft. in back of house.

Septic tank cannot be installed more than 3 feet below original grade.

PLANS APPROVED BY Palmer F. Wine DATE 1/16/60

FILL SEPTIC TANK AND DISTRIBUTION BOX WITH WATER BEFORE CALLING FOR AN INSPECTION. COVER NO WORK UNTIL INSPECTED AND APPROVED.

NEITHER THE HOWARD COUNTY COMMISSIONERS NOR THE HEALTH DEPARTMENT IS RESPONSIBLE FOR THE SUCCESSFUL OPERATION OF ANY SYSTEM.

A 03185

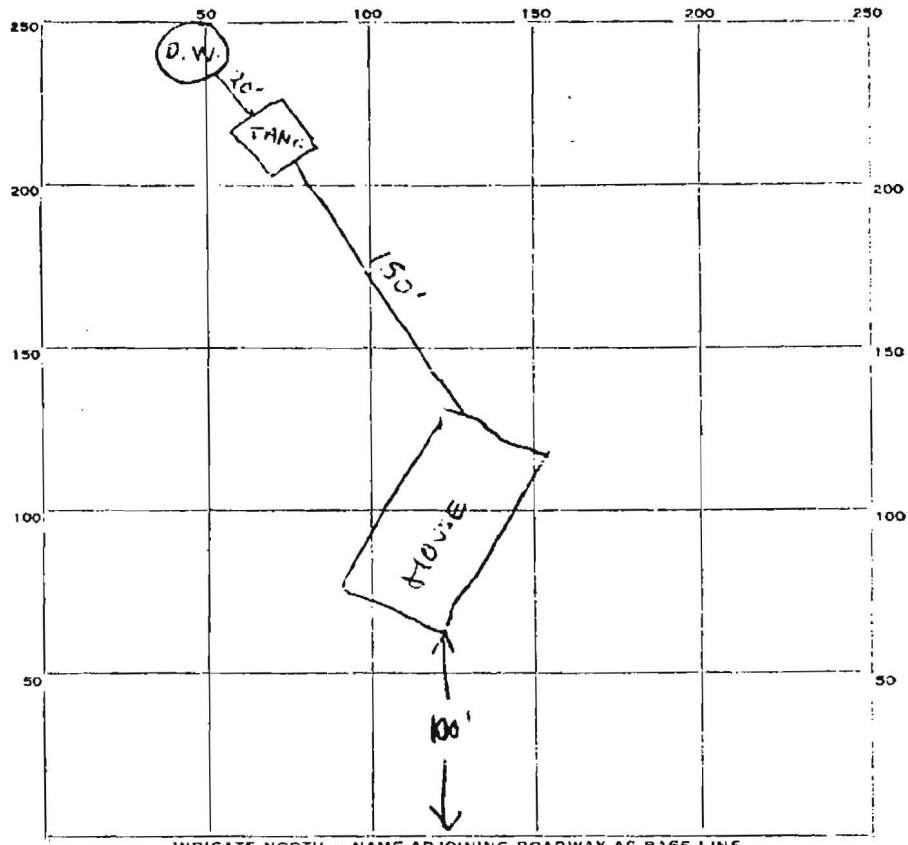

HIPSLEY MILL RD

PERMIT CARD

SEPTIC TANK LEVEL CLEANOUTS _____

DISTRIBUTION BOX, LEVEL _____

TILE FIELD, DEPTH _____ FT. TRENCH WIDTH _____ FT.

GRAVEL DEPTH _____ IN. TOTAL LENGTH _____ FT.

NUMBER OF TRENCHES _____ TOTAL BOTTOM AREA _____

SEEPAGE PITS, INSIDE DIAMETER 9 FT. DEPTH BELOW INLET 12 FT.

ABSORBENT AREA 334 SQ. FT.

REMARKS _____

DATE SYSTEM APPROVED 3/28/61 INSPECTOR Walter G. Jolley

NOTE: This location for title purposes only — not to be used for determining property lines. Property corner Markers Not guaranteed by this location.

FLOOD ZONE: C
COMMUNITY PANEL #
240044-0019B

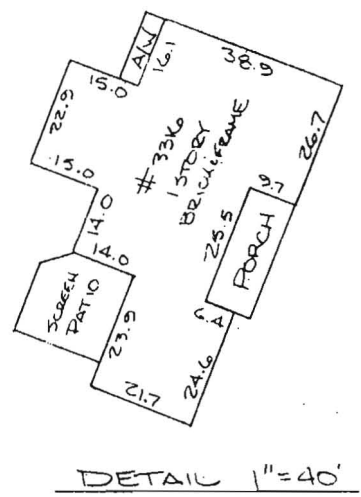
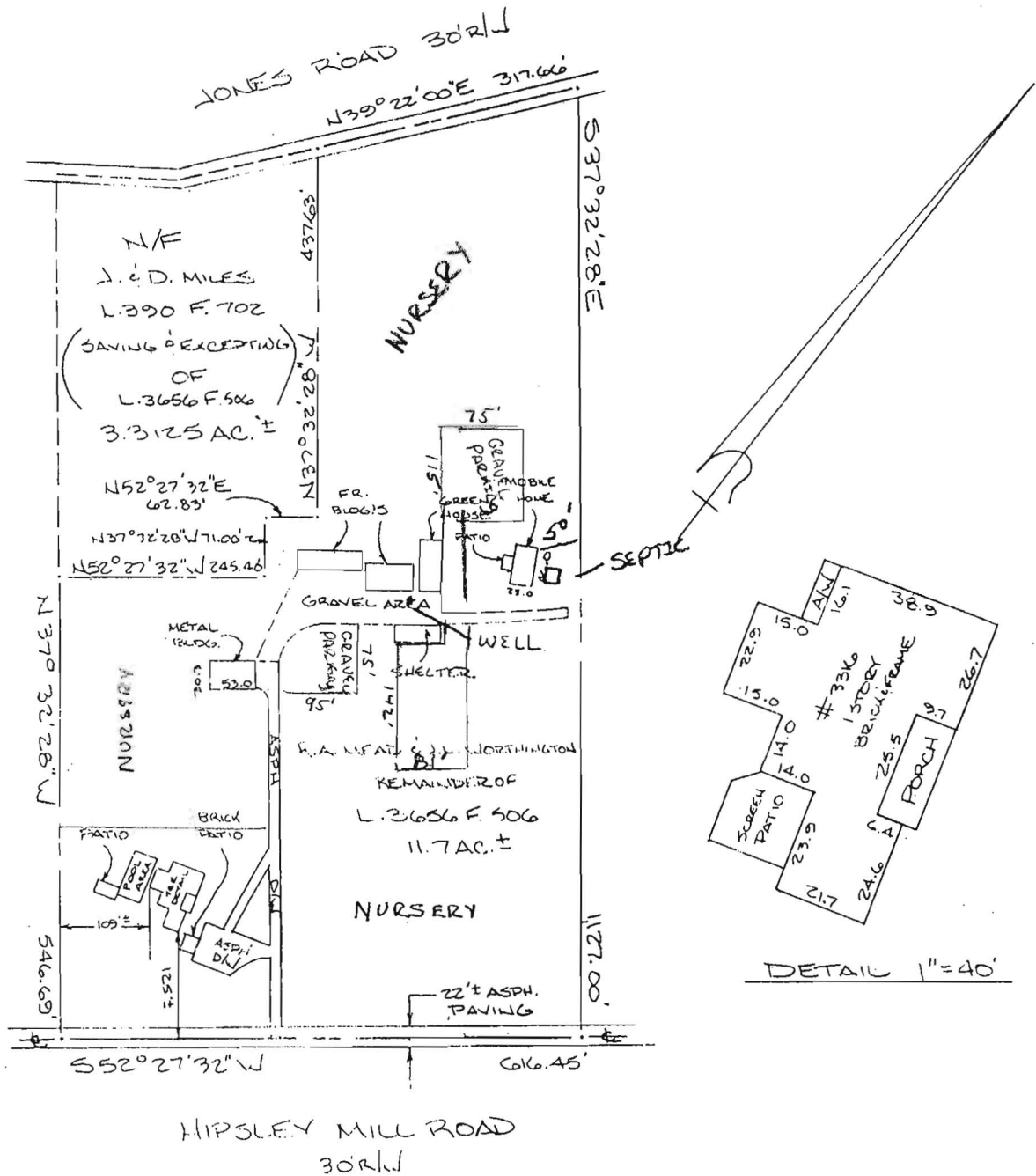

LOCATION OF HOUSE
LAND CONVEYED TO
R.A. MEAD & J. L. WORTHINGTON
#3316 HIPSLEY MILL ROAD
REMAINDER OF
LIBER 3656 FOLIO 506
FOURTH ELECTION DISTRICT
HOWARD COUNTY, MARYLAND

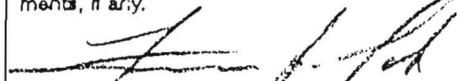

CERTIFICATE	REFERENCES	ZENITH SURVEYS	
I hereby certify that the property delineated hereon is in accordance with the Plat of Subdivision and/or deed of record, the improvements were located by accepted field practices and include permanent visible structures and encroachments, if any.	PLAT BK.	SURVEYING • PLANNING 200 DILL AVENUE • FREDERICK, MD. • 21701	
	PLAT NO.	DATE OF SURVEYS	SCALE: 1" = 200'
 TITLE REPORT NOT FURNISHED	LIBER 3656	WALL CHECK	DRAWN BY: WHY
	FOLIO 506	HSE LOC 3-18-97	JOB NO.: 97-241
		BOUNDARY	

TRAILER

10/8/69
10/4/69

app 10.27.69
24.2

PERMIT

SEWAGE DISPOSAL SYSTEM

MARYLAND STATE DEPARTMENT OF HEALTH

HOWARD COUNTY

ELLICOTT CITY

DISTRICT 4

DATE 10/7/69

INDEXED

Bernard Duplan IS PERMITTED TO INSTALL ALTER

ADDRESS Hipsley Mill Road, RFD #2, Woodbine, Md. PHONE 442-2444

A SEWAGE DISPOSAL SYSTEM LOCATED AT _____

SUBDIVISION _____ ROAD Hipsley Mill Rd. LOT _____

PROPERTY OWNER same as above (see application for better directions) (Valley View Landscape Co.)

ADDRESS _____

SPECIFICATIONS - trailer - 3 bedrooms

DRAIN FIELD _____ DEPTH _____ FEET. BOTTOM AREA _____ SQ. FT.

SEEPAGE PITS _____ ABSORBENT SIDE-WALL AREA _____ SQ. FT.

SEPTIC TANK CAPACITY 750 GALLONS

FOR GARBAGE GRINDER, INCREASE DISPOSAL AREA 22% & TANK CAPACITY 50%.

OTHER Dry well to be 468 sq. ft. of absorbent sidewall area below the inlet pipe. Maximum depth of dry well to be 11 1/2 ft. below original grade. Locate dry well 42 ft. from rear fence property line and 81 ft. from edge of nursery trees, as lot is seen from standing in front of barn facing lot.

NOTE: ALL PIPE FROM HOUSE TO SEPTIC TANK MUST BE CAST IRON.
PERMIT VOID AFTER THREE YEARS.

PLANS APPROVED BY James T. Wright DATE 9/19/69

FILL SEPTIC TANK AND DISTRIBUTION BOX WITH WATER BEFORE CALLING FOR AN INSPECTION. COVER NO WORK UNTIL INSPECTED AND APPROVED.

NEITHER THE HOWARD COUNTY COMMISSIONERS NOR THE HEALTH DEPARTMENT IS RESPONSIBLE FOR THE SUCCESSFUL OPERATION OF ANY SYSTEM.

Equipment Storage
SEWER PERMIT SIGNED AND RETURNED 11/3/69
Linda #1571

NOTIFY THE HEALTH DEPARTMENT 48 HOURS

17

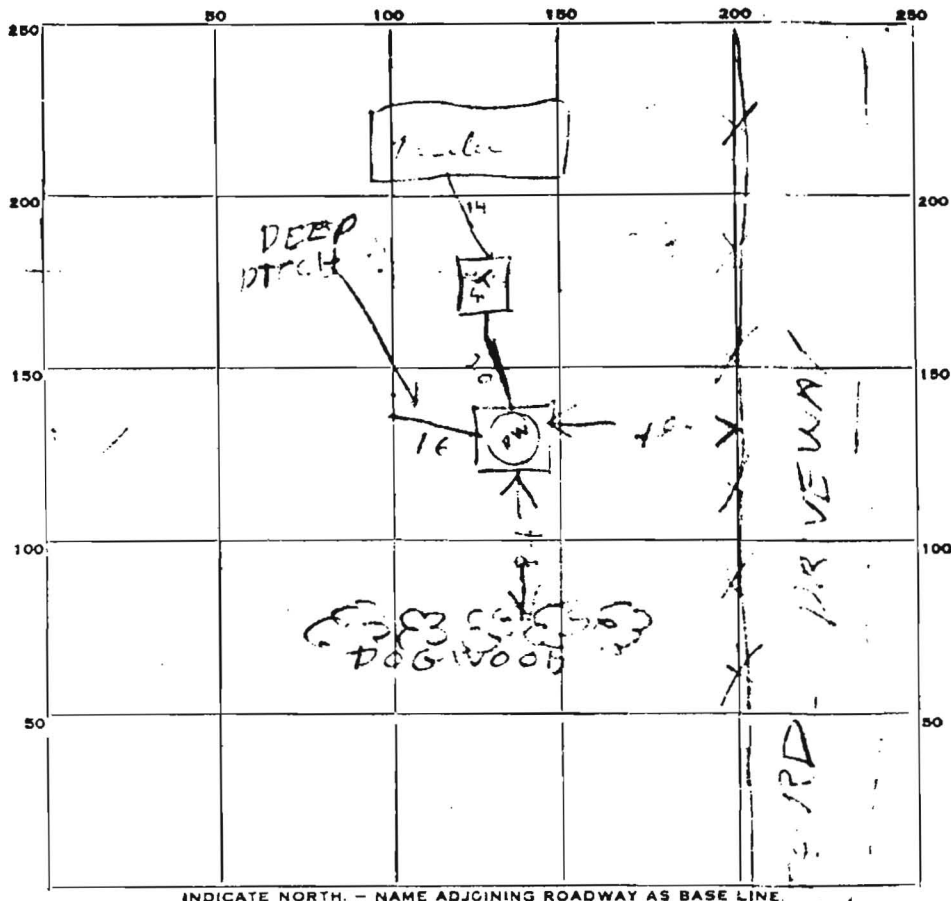

INDICATE NORTH. - NAME ADJOINING ROADWAY AS BASE LINE.

PERMIT CARD 10-0-55

SEPTIC TANK, LEVEL OK on north 750 CLEANOUTS 2
 DISTRIBUTION BOX, LEVEL 51 on north 750

TILE FIELD, DEPTH 10 FT. TRENCH WIDTH 2 FT.

GRAVEL DEPTH 5 FT IN. TOTAL LENGTH 15 FT.

NUMBER OF TRENCHES 1 TOTAL BOTTOM AREA 182 sq ft

SEEPAGE PITS, INSIDE DIAMETER 5 FT. DEPTH BELOW INLET 12 FT.

ABSORBENT AREA 182 SQ. FT.

REMARKS 10/5/54 in. 12' x 12' x 10' concrete seepage pit

Permit to install 12' x 12' x 10' concrete seepage pit

to be installed in 12' x 12' x 10' concrete seepage pit

use 31 sq ft bottom area

520 sq ft total absorbent area