

7/9/73. Disposal hole needed to W.M. - CK 7/27/77

APPLICATION

A 00906

F _____

SEWAGE DISPOSAL TESTING

MARYLAND STATE DEPARTMENT OF HEALTH

HOWARD COUNTY

ELLICOTT CITY

Septic Tank - 4 bedroom - 1000 gal
5 bedroom - 1500 gal

7,121 sq ft
Landscape holes where
dry wells have to be
located to W.M.

DISTRICT 5

DATE 3/31/65

Dry Wells - 4 bedroom - two dry wells each 12 ft diameter and 8 ft deep below inlet pipes.
5 bedroom - " " " 13 ft " " and 9 ft " "

both
Place Dry Wells 130 ft from rear lot line with one dry well 20 ft from
left side line and second dry well about 60 ft from left side line as seen when facing
lot from Edenton Rd.

TO THE COUNTY HEALTH OFFICER
ELLICOTT CITY, MARYLAND

* Dry Wells must be 3x the diameter apart - edge to edge.
and connected in series. No dist. box needed

I, HEREBY, APPLY FOR THE NECESSARY TESTS IN ORDER TO CONSTRUCT (OR RECONSTRUCT) A SEWAGE DISPOSAL SYSTEM.

PROPERTY OWNER Anne B. Green & Susan Jordan

ADDRESS 5132 Louisa Rd., Washington 16, D. C. PHONE 508-7454

PROPERTY LOCATION:

SUBDIVISION Beaufort Park LOT NO. 7, Bk. B, Pt. 2

ROAD AND DESCRIPTION Edenton Road

OCCUPANT _____ PHONE _____

PERSON TO CONSTRUCT SYSTEM _____

ADDRESS _____ PHONE _____

SIZE OF LOT 40,640 sq. ft. TYPE BLDG. 4 on 5
NUMBER OF BEDROOMS

IF NOT SINGLE RESIDENCE DESCRIBE _____

SIGNATURE OF APPLICANT [Signature]

APPROVED BY [Signature] FOR [Signature] DATE 1/1/77
(KIND OF SYSTEM)

REJECTED BY _____ FOR _____ DATE _____
(KIND OF SYSTEM)

HOLD PENDING FURTHER TESTS _____ DATE _____

REASONS FOR REJECTION OR HOLDING _____

THIS IS NOT A PERMIT

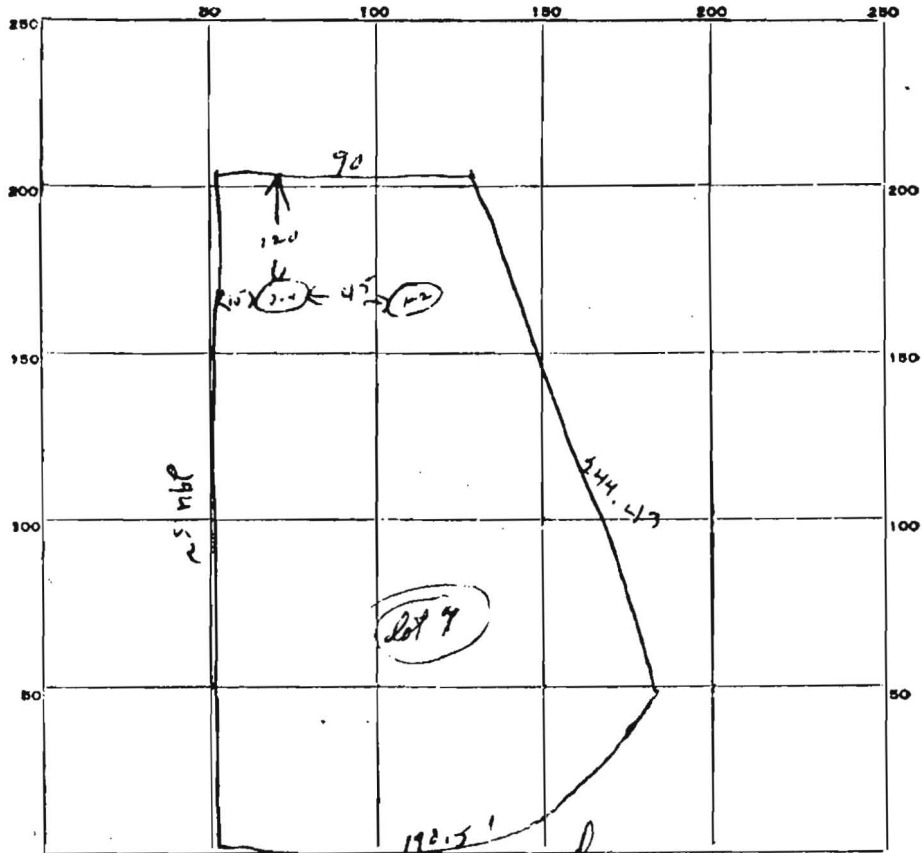

INDICATE NORTH. - NAME ADJOINING ROADWAY AS BASE LINE.

Edenton Road

DATE	TEST NO.	DEPTH	PRE-WET		TEST - 1" DROP		TIME
			START	STOP	START	STOP	
4/9/65	1	9 ft	3 00	3 04	3 04	3 11	7 min
	2	4 1/2 ft	3 01	3 06	3 06	3 15	9 min
	3	9 ft	3 09	3 18	3 18	3 36	18 min
	4	4 1/2 ft	3 10	3 35	3 35	3 55	30 min

SOIL AUGER FINDING _____

TESTED BY Jim 4/9/65

REMARKS _____

7E plot 2