

PERMIT

P 20889

SEWAGE DISPOSAL SYSTEM

A 18020

MARYLAND STATE DEPARTMENT OF HEALTH

HOWARD COUNTY

ELLICOTT CITY

INDEXED

DISTRICT 5th

DATE 11/4/74

Jack Fyock

IS PERMITTED TO INSTALL ALTER

ADDRESS Ten Oaks Road, Glenelg, Maryland

PHONE 286-2939

A SEWAGE DISPOSAL SYSTEM LOCATED AT _____

SUBDIVISION Linden Chapel Hills

ROAD 4991 Morning Star Drive LOT 11, Blk. B, Sec. 3

PROPERTY OWNER Rudolph Becker, Jr. Jonathan & Jeanne Seilas

ADDRESS ~~x2655~~ 9653 Basket Ring Road, Columbia, Md.

Phone: 730-6467

SPECIFICATIONS 3 bedrooms

DRAIN FIELD _____ DEPTH _____ FEET, BOTTOM AREA _____ SQ. FT.

SEEPAGE PITS _____ ABSORBENT SIDE-WALL AREA _____ SQ. FT.

SEPTIC TANK CAPACITY 1000 GALLONS

FOR GARBAGE GRINDER, INCREASE DISPOSAL AREA 22% & TANK CAPACITY 50%.

OTHER DRY WELL - 100 sq. ft. sidewall area below inlet per bedroom. Dry well inlet to be 5 ft. deep and bottom of dry well to be 12 ft. deep. Place the dry well 110 ft. from the back lot line and 20 ft. from the right side of the lot as seen when facing lot from Morning Star Drive. If tank is deeper than 3 ft. man-hole to surface of ground needed.

may be 30 ft from right EF.

NOTE: ALL PIPE FROM HOUSE TO DISPOSAL AREA MUST BE CAST IRON.

PERMIT VOID AFTER THREE YEARS.

NOTE: INSTALL STAND PIPE ON SEPTIC TANK AND DRY WELL. STAND PIPES MUST BE 6 INCHES - CAST IRON, CONCRETE OR TERRA COTTA ACCEPTED.

PLANS APPROVED BY Raymond Hodges

DATE 12/5/73

FILL SEPTIC TANK AND DISTRIBUTION BOX WITH WATER BEFORE CALLING FOR AN INSPECTION. COVER NO WORK UNTIL INSPECTED AND APPROVED.

NEITHER THE HOWARD COUNTY COMMISSIONERS NOR THE HEALTH DEPARTMENT IS RESPONSIBLE FOR THE SUCCESSFUL OPERATION OF ANY SYSTEM.

BUDG. PERMIT SIGNED AND RETURNED 1/5/90

Serial # 30854 - Pool

A 18020

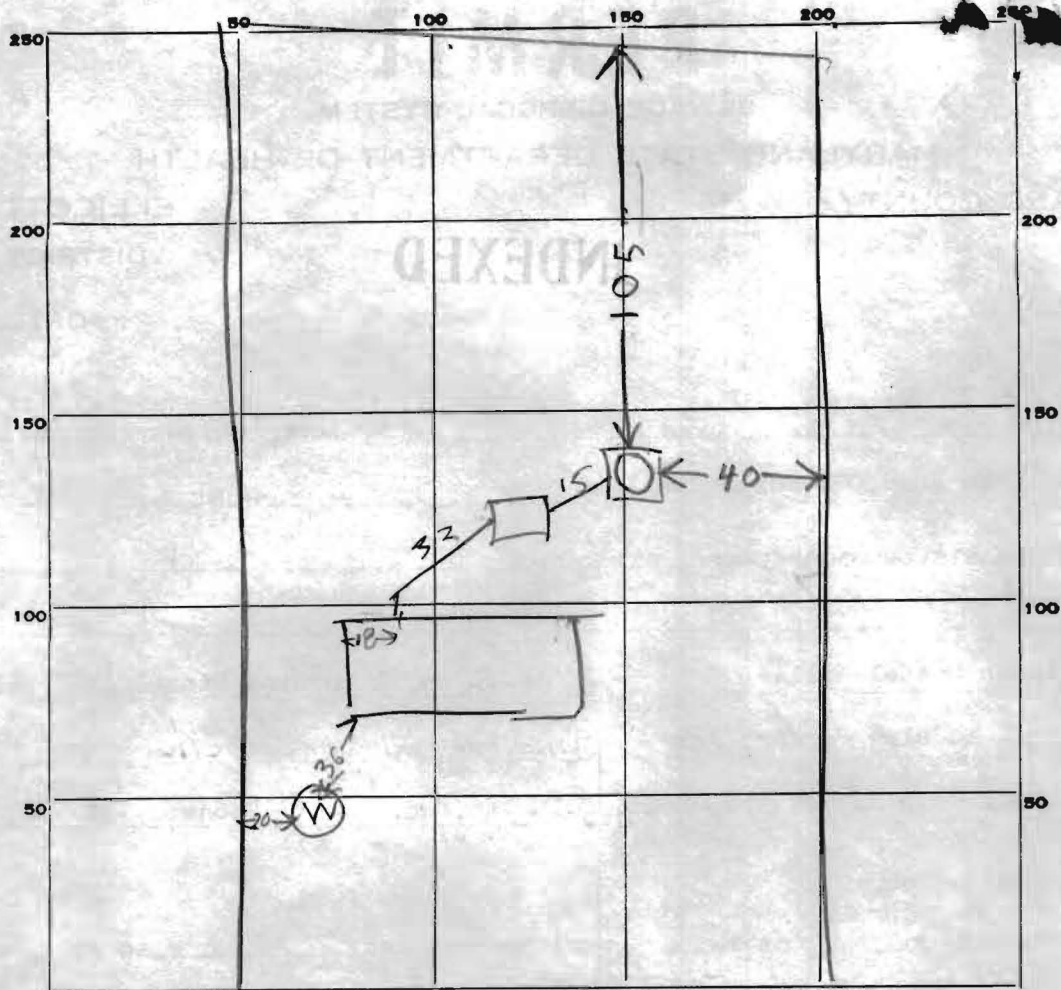

INDICATE NORTH. - NAME ADJOINING ROADWAY AS BASE LINE.

PERMIT CARD _____

SEPTIC TANK, LEVEL OK 1000 concrete CLEANOUTS OK 6" terra cotta

DISTRIBUTION BOX, LEVEL TOP IN 2 FT below grade

TILE FIELD, DEPTH _____ FT. TRENCH WIDTH _____ FT.

GRAVEL DEPTH _____ IN. TOTAL LENGTH _____ FT.

NUMBER OF TRENCHES _____ TOTAL BOTTOM AREA _____

SEEPAGE PITS, INSIDE DIAMETER 10 FT. DEPTH BELOW INLET 6 1/2 FT.

ABSORBENT AREA 292 SQ. FT. COUNTING STONE

REMARKS 11/6/74 - Dry Well inlet 5 FT Below @ grade

Perimeter 45 FT

31
5 4.5
6 6.5
2.25
270
2925

DATE SYSTEM APPROVED 11/6/74 INSPECTOR Raymond Hodger

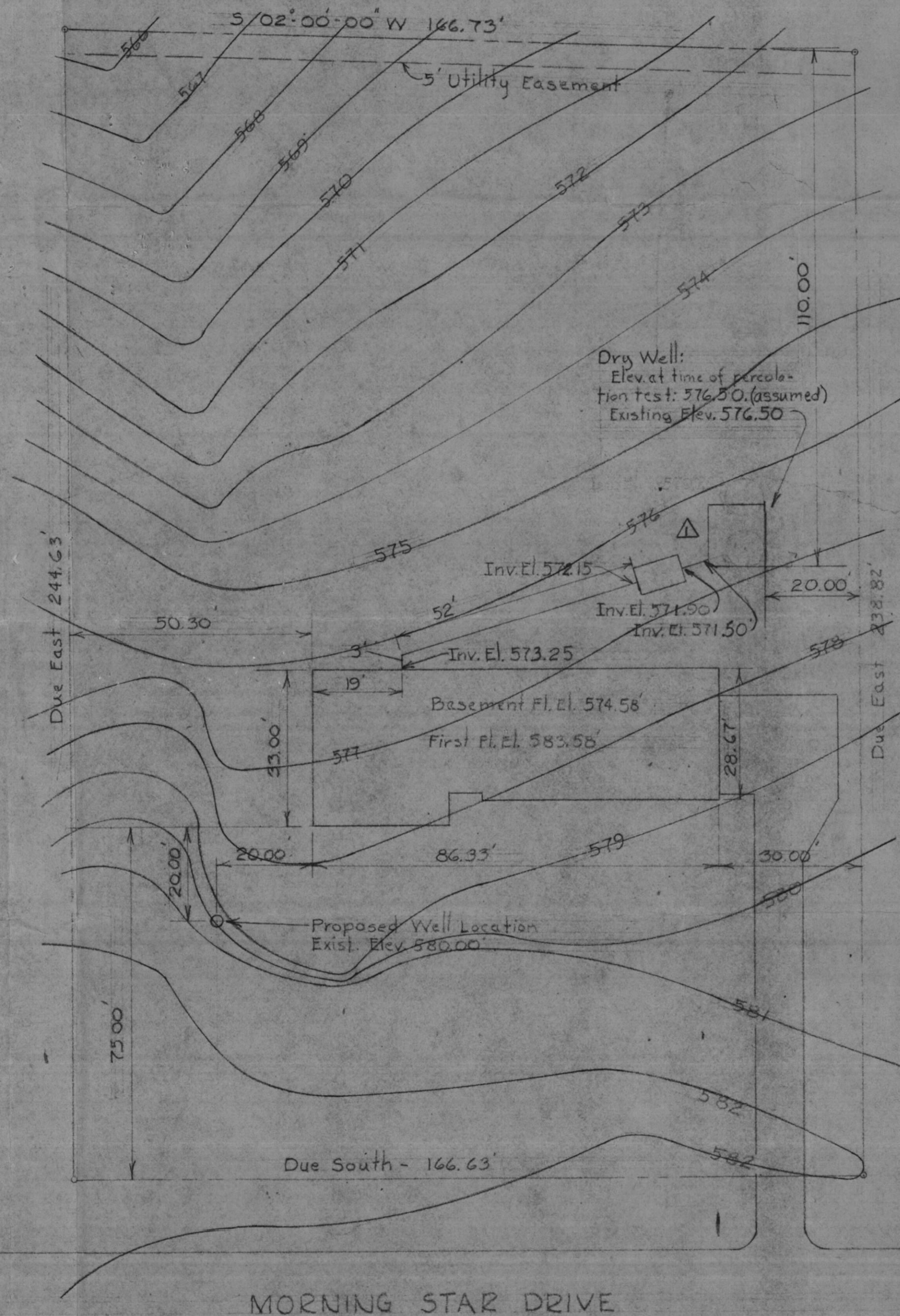
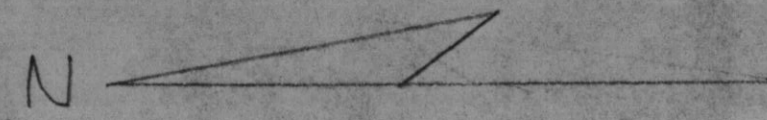

Note: Bearings & Distances are taken from a drawing by Pardum & Jeschke, dated July 19, 1973.

These Revised Plans are OK
R. Holzner
8/9/74

I certify the measurements & elevations shown hereon are actual and correct for this property.

Signed: Rudolph H. Becker

△ Revised dry well inlet elev. 8/9/74

Home of Mr. & Mrs. Rudolph H. Becker, Jr.		
Howard County, Maryland		
SCALE: 1"=20'	APPROVED BY	DRAWN BY RHB
DATE: July 30, 1974		
PLOT PLAN		
		DRAWING NUMBER
		5