

**HOWARD COUNTY  
 PERMIT APPLICATION**

**PERMIT NUMBER**  
 B00045519 (A)

Building Address 6722 Montell Court  
Hyblee, MD 20877  
 Suite/Apt. #: \_\_\_\_\_ SDP/WP/Petition #: \_\_\_\_\_  
 Census Tract 1A5101 Subdivision Green Hill Manor  
 Section 1 Area Block A Lot 2  
 Tax Map 34 Parcel 343 Grid 20  
 Zoning RD-10 Map Coordinates 13511 Lot size 4/3 3/10 1/4

Property Owner's Name Frank + Sandy Jaworski  
 Address 6722 Montell Court  
 City Hyblee State MD Zip Code 20877  
 Home Phone 301-854-3207 Work Phone \_\_\_\_\_  
 Applicant's Name & Mailing Address, (if other than stated hereon):  
301-706-0083 301-854-9048  
 Phone \_\_\_\_\_ Fax \_\_\_\_\_

Existing Use Single Family Home  
 Proposed Use Home Addition  
 Estimated Construction Cost \$ 25,000  
 Description of Work addition FR, bath +  
bedroom on pier + post  
adding 1 bedroom

Contractor Company Home Builders  
 Contact Person Sandy Jaworski  
 Address \_\_\_\_\_  
 City \_\_\_\_\_ State \_\_\_\_\_ Zip Code \_\_\_\_\_  
 License No. \_\_\_\_\_  
 Phone \_\_\_\_\_ Fax \_\_\_\_\_

Occupant or Tenant Sandy Jaworski  
 Contact Name Sandy Jaworski  
 Address 6722 Montell Court  
 City Hyblee State MD Zip Code 20877

Engineer or Architect Company \_\_\_\_\_  
 Contact Person \_\_\_\_\_  
 Address \_\_\_\_\_  
 City \_\_\_\_\_ State \_\_\_\_\_ Zip Code \_\_\_\_\_

Dev. Engineering, DPZ 2/18/04  
 Health [Signature]  
 Fire Protection \_\_\_\_\_  
 Is Sediment Control approval required prior to issuance?  
 YES  NO   
 CONTINGENCY CONSTRUCTION START:   
 ONE STOP SHOP

Side St. \_\_\_\_\_ Add'l per. fee \$ \_\_\_\_\_  
 All minimum setbacks met? TOTAL FEES \$ \_\_\_\_\_  
 YES  NO  Sub-total paid \$ \_\_\_\_\_  
 Is Entrance Permit required? Balance due \$ \_\_\_\_\_  
 YES  NO  Check # \_\_\_\_\_  
 Historic District? Validation # \_\_\_\_\_  
 YES  NO   
 Lot Coverage for New Town Zone \_\_\_\_\_  
 SDP/Red-line approval date \_\_\_\_\_ Accepted by [Signature]

**CONSUMER INFORMATION NOTES:**

1. This plan is a benefit to a consumer insofar as it is required by a lender or a title insurance company or its agent in connection with contemplated transfer, financing or re-financing.
2. This plan is not to be relied upon for the establishment or location of fences, garages, buildings, or other existing or future improvements.
3. This plan does not provide for the accurate identification of property boundary lines, but such identification may not be required for the transfer of title or securing financing or re-financing.
4. Building line and/or Flood Zone information is taken from available sources and is subject to interpretation of originator.

Setback distances as shown to the principal structure from property lines are approximate. The level of accuracy for this drawing should be taken to be no greater than plus or minus ±5 Feet.  
 Flood Zone "C" per H.U.D. Flood Panel No. 240044-0037B

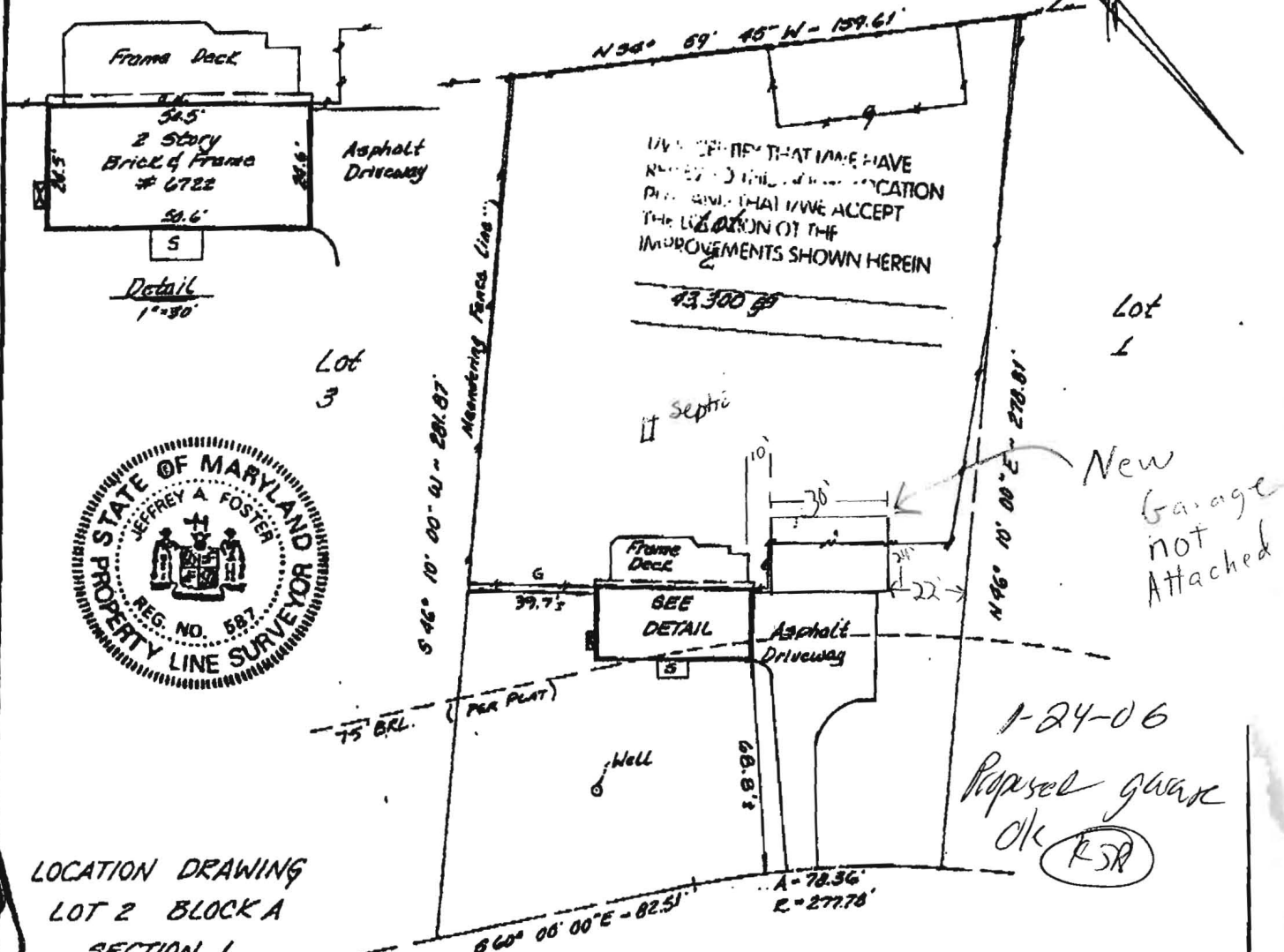

LOCATION DRAWING  
 LOT 2 BLOCK A  
 SECTION 1  
**GREEN HILL MANOR**  
 HOWARD COUNTY, MARYLAND

MONTELL COURT

1-24-06  
 Proposed garage  
 ok (FSR)

|                                                                                                                                                                                                                                                                                                                                                                                          |                                                                                |                                                                                                                                                      |                                                                                                                                                                                           |
|------------------------------------------------------------------------------------------------------------------------------------------------------------------------------------------------------------------------------------------------------------------------------------------------------------------------------------------------------------------------------------------|--------------------------------------------------------------------------------|------------------------------------------------------------------------------------------------------------------------------------------------------|-------------------------------------------------------------------------------------------------------------------------------------------------------------------------------------------|
| <b>SURVEYOR'S CERTIFICATE</b><br>THE INFORMATION SHOWN HEREON HAS BEEN BASED UPON THE RESULTS OF A FIELD INSPECTION PURSUANT TO THE DEED OR PLAT OF RECORD. EXISTING STRUCTURES SHOWN HAVE BEEN FIELD LOCATED BASED UPON MEASUREMENTS FROM PROPERTY MARKERS FOUND OR FROM EVIDENCE OF LINES OF APPARENT OCCUPATION.<br>Jeffrey A. Foster<br>MARYLAND PROPERTY LINE SURVEYOR REG. NO. 587 | <b>REFERENCES</b><br>PLAT BK. N.H.H.<br>PLAT NO. 10<br>LIBER 1310<br>FOLIO 451 | <br><b>DATE OF LOCATIONS</b><br>WALL CHECK:<br>HSE. LOC.: 3-5-97 | <b>SNIDER &amp; ASSOCIATES</b><br>SURVEYORS - ENGINEERS<br>LAND PLANNING CONSULTANTS<br>2 Professional Drive, Suite 216<br>Gaithersburg, Maryland 20878<br>301/948-5100, Fax 301/948-1286 |
|                                                                                                                                                                                                                                                                                                                                                                                          | SCALE: 1"=50'<br>DRAWN BY: P.O.B.<br>JOB NO.: 97-500                           |                                                                                                                                                      |                                                                                                                                                                                           |

# HOWARD COUNTY PERMIT APPLICATION

PERMIT NUMBER

800145529 FA

6722 Montell Ct  
SDP/WP/Petition #: \_\_\_\_\_  
Subdivision Green Hill Manor  
Area \_\_\_\_\_ Lot 2  
Parcel \_\_\_\_\_ Grid \_\_\_\_\_  
Map Coordinates 13511 Lot size 1/3 910 4

Property Owner's Name Frank + Sandy Jaworski  
Address 2003751 24th 12327  
City \_\_\_\_\_ State \_\_\_\_\_ Zip Code 20177  
Home Phone 301-854-3207 Work Phone \_\_\_\_\_  
Applicant's Name & Mailing Address, (if other than stated hereon):  
301-706-0083 301-854-9048  
Phone \_\_\_\_\_ Fax \_\_\_\_\_

Construction Cost \$ \_\_\_\_\_  
Work addition FR, bath +  
on part + post  
1 bedroom

Contractor Company \_\_\_\_\_  
Contact Person \_\_\_\_\_  
Address \_\_\_\_\_  
City \_\_\_\_\_ State \_\_\_\_\_ Zip Code \_\_\_\_\_  
License No. \_\_\_\_\_  
Phone \_\_\_\_\_ Fax \_\_\_\_\_

State \_\_\_\_\_ Zip Code 20177

Engineer or Architect Company \_\_\_\_\_  
Contact Person \_\_\_\_\_  
Address \_\_\_\_\_  
City \_\_\_\_\_ State \_\_\_\_\_ Zip Code \_\_\_\_\_

2/18/04 [Signature]

Approval required prior to issuance?   
MUNICIPALITY CONSTRUCTION START:   
SHOP:

|                                                                                          |                   |          |
|------------------------------------------------------------------------------------------|-------------------|----------|
| Side St.: _____                                                                          | Add'l per. fee    | \$ _____ |
| All minimum setbacks met?<br>YES <input type="checkbox"/> NO <input type="checkbox"/>    | TOTAL FEES        | \$ _____ |
| Is Entrance Permit required?<br>YES <input type="checkbox"/> NO <input type="checkbox"/> | Sub-total paid    | \$ _____ |
| Historic District?<br>YES <input type="checkbox"/> NO <input type="checkbox"/>           | Balance due       | \$ _____ |
| Lot Coverage for NewTown Zone _____                                                      | Check             | # _____  |
| SDP/Red-line approval date _____                                                         | Validation        | # _____  |
|                                                                                          | Accepted by _____ |          |

White: Building Official    Green: LDD, DPZ    Yellow: DED, DPZ    Pink: Health    Gold: SHA

25105f