

C1 3713 SEQUENCE NO. (MDE USE ONLY)
 1 2 3
 (THIS NUMBER IS TO BE PUNCHED IN COLS. 3-6 ON ALL CARDS)

STATE OF MARYLAND
 WELL COMPLETION REPORT
 FILL IN THIS FORM COMPLETELY
 PLEASE TYPE

THIS REPORT MUST BE SUBMITTED WITHIN 45 DAYS AFTER WELL IS COMPLETED.
 COUNTY NUMBER (13) A520028

ST/CO USE ONLY
 DATE RECEIVED
 MM DD YY
 8 13

DATE WELL COMPLETED
 MM DD YY
 6 8 04
 Depth of Well
 22 195 26
 (TO NEAREST FOOT) O.K. (BB)

PERMIT NO.
 FROM "PERMIT TO DRILL WELL"
 HO-94-3963
 28 29 30 31 32 33 34 35 36 37

OWNER Knudsen Builders, Inc.
 STREET OR RFD 12135 Mount Albert Road TOWN Ellicott City
 SUBDIVISION Woodmark SECTION 1 LOT 9

WELL LOG
 Not required for driven wells

STATE THE KIND OF FORMATIONS PENETRATED, THEIR COLOR, DEPTH, THICKNESS AND IF WATER BEARING

DESCRIPTION (Use additional sheets if needed)	FEET		check if water bearing
	FROM	TO	
Sand	0	58	
Gray Mica Rock	58	195	✓

GROUTING RECORD
 WELL HAS BEEN GROUTED (Circle Appropriate Box) Y N
 TYPE OF GROUTING MATERIAL (Circle one)
 CEMENT CM BENTONITE CLAY BC
 NO. OF BAGS 18 NO. OF POUNDS 1692
 GALLONS OF WATER 108
 DEPTH OF GROUT SEAL (to nearest foot)
 from 0 ft. to 59 ft.
 (enter 0 if from surface)

CASING RECORD
 casing types insert appropriate code below
 ST STEEL CO CONCRETE
 PL PLASTIC OT OTHER
 MAIN CASING TYPE Nominal diameter top (main) casing (nearest inch)! Total depth of main casing (nearest foot)
 ST 6 62

OTHER CASING (if used)
 diameter depth (feet)
 inch from to

SCREEN RECORD
 screen type or open hole insert appropriate code below
 ST STEEL BR BRASS HO OPEN HOLE
 PL PLASTIC OT OTHER

DEPTH (nearest ft.)
 1 2 3
 1 8 9 11 15 17 21
 2 23 24 26 30 32 36
 3 38 39 41 45 47 51
 SLOT SIZE 1 2 3
 DIAMETER OF SCREEN (NEAREST INCH)
 56 60
 from to

GRAVEL PACK IF WELL DRILLED WAS FLOWING WELL INSERT F IN BOX 68

MDE USE ONLY (NOT TO BE FILLED IN BY DRILLER)
 T (E.R.O.S.) W Q
 70 72 74 75 76
 TELESCOPE CASING LOG INDICATOR OTHER DATA

PUMPING TEST
 HOURS PUMPED (nearest hour) 3
 PUMPING RATE (gal. per min.) 20
 METHOD USED TO MEASURE PUMPING RATE Bucket
 WATER LEVEL (distance from land surface)
 BEFORE PUMPING 42 ft.
 WHEN PUMPING 57 ft.
 TYPE OF PUMP USED (for test)
 A air P piston T turbine
 C centrifugal R rotary O other (describe below)
 J jet S submersible

PUMP INSTALLED
 DRILLER INSTALLED PUMP (CIRCLE) (YES or NO) YES NO
 IF DRILLER INSTALLS PUMP, THIS SECTION MUST BE COMPLETED FOR ALL WELLS.
 TYPE OF PUMP INSTALLED PLACE (A,C,J,P,R,S,T,O) IN BOX 29
 CAPACITY: GALLONS PER MINUTE (to nearest gallon) 31 35
 PUMP HORSE POWER 37 41
 PUMP COLUMN LENGTH (nearest ft.) 43 47
 CASING HEIGHT (circle appropriate box and enter casing height)
 + above LAND SURFACE
 - below 2 (nearest foot)

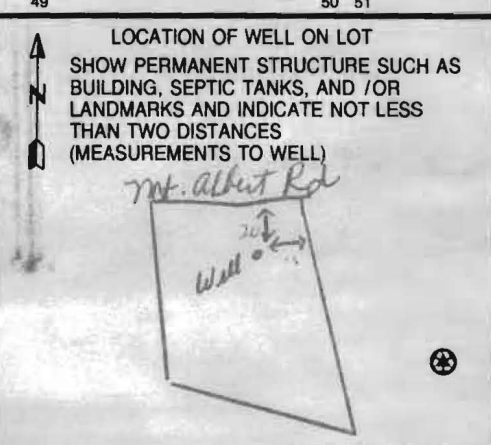

NUMBER OF UNSUCCESSFUL WELLS: 0
 WELL HYDROFRACTURED Y N
 CIRCLE APPROPRIATE LETTER
 A A WELL WAS ABANDONED AND SEALED WHEN THIS WELL WAS COMPLETED
 E ELECTRIC LOG OBTAINED
 P TEST WELL CONVERTED TO PRODUCTION WELL
 I HEREBY CERTIFY THAT THIS WELL HAS BEEN CONSTRUCTED IN ACCORDANCE WITH COMAR 28.04.04 "WELL CONSTRUCTION" AND IN CONFORMANCE WITH ALL CONDITIONS STATED IN THE ABOVE CAPTIONED PERMIT, AND THAT THE INFORMATION PRESENTED HEREIN IS ACCURATE AND COMPLETE TO THE BEST OF MY KNOWLEDGE.
 DRILLERS LIC. NO. 1 M SD024
 DRILLERS SIGNATURE (MUST MATCH SIGNATURE ON APPLICATION)
 LIC. NO. 1 D
 SITE SUPERVISOR (sign. of driller or journeyman responsible for sitework if different from permittee)

B 1 2232

SEQUENCE NO. (MDE USE ONLY)

STATE OF MARYLAND APPLICATION FOR PERMIT TO DRILL WELL

STATE PERMIT NUMBER

40-94-3963 fill in this form completely

520344 please type

Date Received (APA)

5/10/2004

OWNER INFORMATION

Knudson Builders Inc, 8455 Baltimore National Pike, Elliott City Md 21043

B 3 LOCATION OF WELL

Howard County, Woodmark Property, West Friendship, 4 miles from town

DRILLER INFORMATION

Joseph L. Mayne, M S D 029, 5512 Ridge Rd. Mt. Airy md 21771

B 4 DIRECTION OF WELL FROM TOWN (CIRCLE BOX)

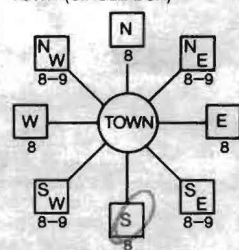

12135 Mount Albert Road, 30 feet from road, 22 blk 18 parcel 168

B 2 WELL INFORMATION

APPROX. PUMPING RATE 4 GAL PER MIN, AVERAGE DAILY QUANTITY NEEDED 500 GAL PER DAY

USE FOR WATER (CIRCLE APPROPRIATE BOX)

- Domestic Potable Supply & Residential Irrigation, Farming, Industrial, Commercial, Dewatering, Public Water Supply Well, Test, Observation, Monitoring, Geo-Thermal

NOT TO BE FILLED IN BY DRILLER HEALTH DEPARTMENT APPROVAL

Howard (13) A520028, Brian Baker 5/21/2005, North Grid 522 000, East Grid 818 000

APPROXIMATE DEPTH OF WELL 300 FEET

APPROXIMATE DIAMETER OF WELL 6 INCH

METHOD OF DRILLING (circle one)

- Bored (or Augered), Jetted, Jetted & Driven, Air-Rotary, Air-PerCussion, Rotary (Hydraulic Rotary), Cable, Reverse-Rotary, Drive-Point

REPLACEMENT OR DEEPEMED WELLS (CIRCLE APPROPRIATE BOX)

- This well will not replace an existing well, This well will replace a well that will be abandoned and sealed, This well will replace a well that will be used as a standby-contact local approving authority for policy on standby wells, This well will deepen an existing well

PERMIT NUMBER OF WELL TO BE REPLACED OR DEEPEMED (IF AVAILABLE) 41

Not to be filled in by driller. (MDE OR COUNTY USE ONLY)

APPROP. PERMIT NUMBER G, PERMIT No 40-94-3963

SHOW MAJOR FEATURES OF BOX & LOCATE WELL WITH AN X, SOURCES OF DRILLING WATER

WRITE THE BOX NUMBER FROM THE MAP HERE

E 818, N 5292

DRAW A SKETCH BELOW SHOWING LOCATION OF WELL IN RELATION TO NEARBY TOWNS AND ROADS AND GIVE DISTANCE FROM WELL TO NEAREST ROAD JUNCTION

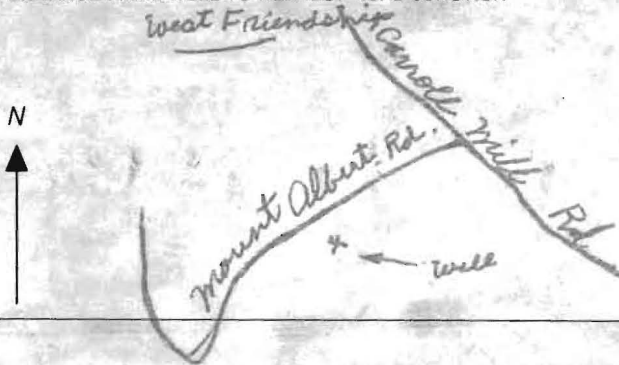

SPECIAL CONDITIONS

NOTE - APPROVING AUTHORITIES SHOULD USE SEPARATE SHEET IF NEEDED

Jul 13 04 11:29a

HO CO ENV HEALTH

14103132648

p. 1

HOWARD COUNTY HEALTH DEPARTMENT
BUREAU OF ENVIRONMENTAL HEALTH
WATER AND SEWERAGE PROGRAM
TEL: (410)313-2640 FAX: (410)313-2648

Information Form for the Installation of the Well Pump, Pitless Adapter, and Supply Piping

NOTE: The installer is responsible for requesting an inspection prior to 9 am on the day of the desired inspection. No work is to be covered until approved by the Health Department. All installations must comply with the National Standard Plumbing Code (NSPC, as amended locally) and COMAR 26.04.04 (D Well Construction Regulations). Submission of a complete form is required prior to Use and Occupancy approval.

Company Name: SHELTON PLUMBING & HEATING Telephone #: 410 775-2127
Address: 11713 GREEN VALLEY ROAD
UNION BRIDGE, MD 21791
(410) 775-2127

(Must circle one) Licensed Plumber Licensed Well Driller Licensed Well Pump Installer
License # and name of individual responsible for the field installation:

Name (Print): George Shelton, Jr Licenses 16905

*A licensed individual must perform the actual installation. Apprentices must be under the direct supervision of a licensed journeyman or master plumber, pump installer or well driller. Licenses may be subjected to field verification.

Name of Property Owner: C. Knudsen Builders Telephone #: 410 945-2322
Subdivision: Woodlark Lot #: 9 Well Tag #: HO-94-3963
Site Address: 2235 Mt. Herbert Rd.
Ellicott City, MD 21042

Submersible Pump Data Pitless Adapter Well Cap and Electric Conduit
Make: Goulds Make: Campbell Two piece watertight cap:
Model #: 100100507400 Model #: 24556 Screened, vented well cap:
Pump Capacity: 10 GPM Depth: 36" (36" min) Cap secured to casing:
Well Yield: 20 GPM NSF approved: Conduit min 1 1/2" E.G.
Depth of well encountered at time of pump installation: (feet) Conduit secured to well cap:
If pump capacity exceeds well yield, a low water cut off switch is required by NSPC 1990 Section 178.4

Torque arresters or Cable guards are required - Must circle one
Safety rope, if used, attached to inside of well casing with eye bolt

Piping to house House Connection
Type: PVC PVC sleeved to undisturbed soil at wall penetration:
PSI: 160 (160 psi min) Approximate length of sleeve: 20'
Depth of supply line: 36" (36" min) Sleeve caulked and sealed properly:

The water supply line is required to be at least ten feet from the septic tank, pump chamber, sewer piping, distribution box, drainfields, and sewage reserve area. If this cannot be accomplished, contact this office for approval prior to installation.

Signature of company representative responsible for installation: [Signature] date: 9-29-06

For Health Department Use Only - Not to be completed by Installer

Date Insp. Requested: Date Insp. Approved: 9/21/06 (KIC)
Inspection Data: Pitless adapter and water supply line at least 36" below grade
Two piece cap installed and attached to casing securely
Elec. conduit extends at least 18" below grade/attached to cap properly
Safety rope installed inside of well casing
Correct well tag attached properly and casing 8" above finished grade
Water supply line sleeved adequately at house connection
Adequate ground observed below pitless adapter

N 43,600
E 43,600

RT
50' R/W ALBERT RD.

LOT 8
SCALDARA JOHN A
SCALDARA MARILYN T/E
4520/T58
RRDEC

LOT 9
96,260 S.F.

LOT 8

PROPOSED SEPTIC AREA
10,086 S.F.

PROP. HSE
FP#453.03
BR#444.33

20' DRAINAGE
EASEMENT
P.B. 13 F.62

STREAM

STREAM

5' UTILITY
EASEMENT

5/21/04
Well site staked
by Benchmark

CB

LOT 2
G EDWARD
1876/20
RRDEC

LOT 3
LERBOON BAMRONG
LERBOON TUSSNEE
1002/07
RRDEC

EXISTING SEPTIC AREA

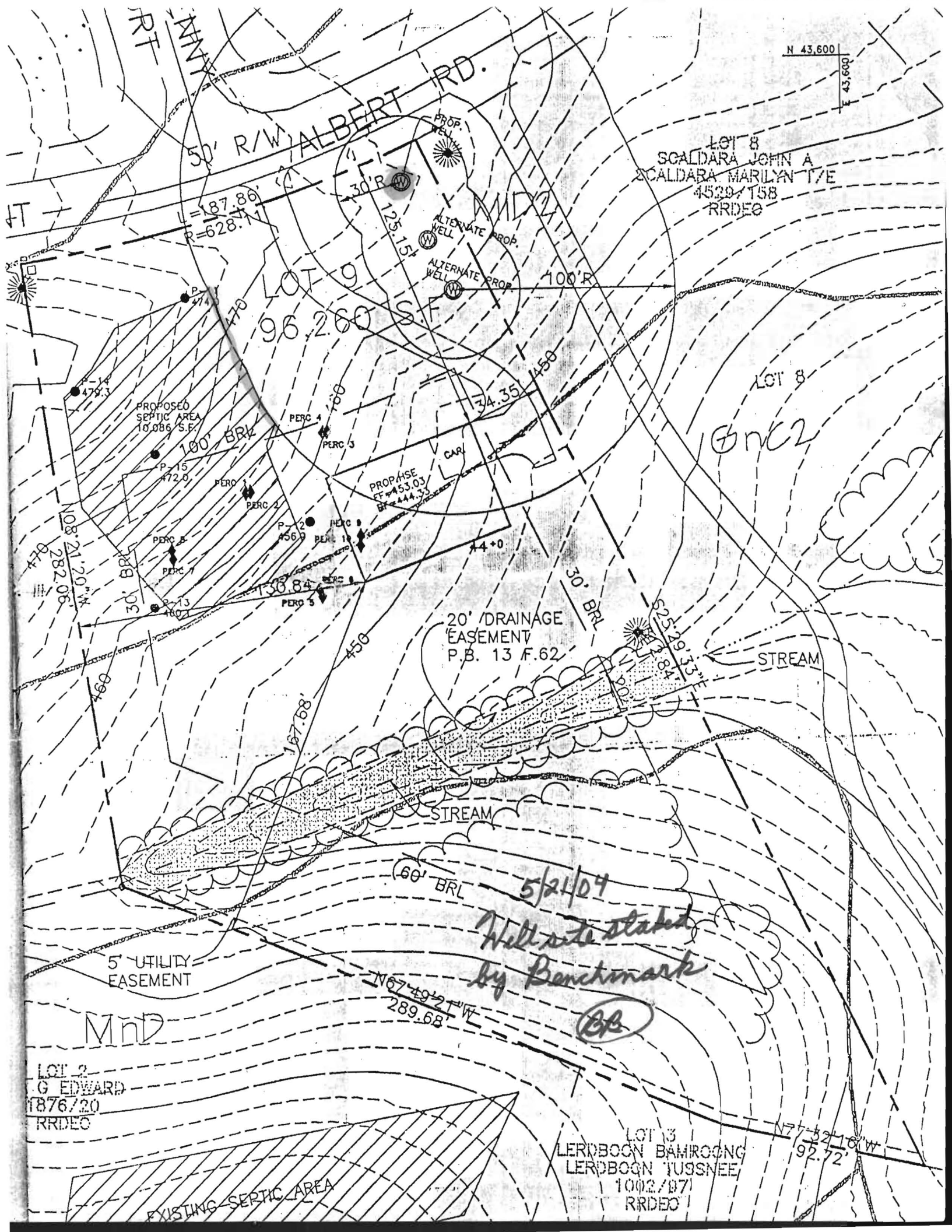

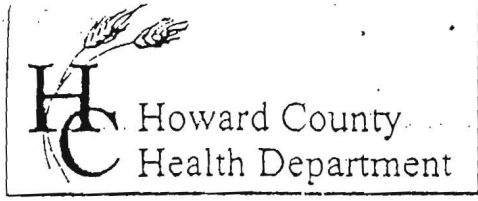

3525 H Ellicott Mills Drive, Ellicott City, MD 21043
(410) 313-2640 Fax (410) 313-2648
TDD (410) 313-2323 Toll Free 1-866-313-6300
website: www.hchealth.org

Penny E. Borenstein, M.D., M.P.H., Health Officer

TO ALL INTERESTED PARTIES

When submitting a well permit application for a proposed well for new construction, please indicate one of the following:

- The well site has been staked by Benchmark Engineering,
(professional land surveyor or company employing professional land surveyors)
on 4-04 (date) and does not require a site inspection.
- The well driller, builder or property owner will call the Health Department to schedule a time to meet in the field to verify the proposed well site location.

This sheet, along with two copies of an acceptable well site plan, must be attached to the green well permit application.

Revised 6/10/03

FOUNTAIN VALLEY ANALYTICAL LABORATORY, INC.

1413 Old Laneytown Rd. Westminster, MD (410) 848-1014 (410) 876-4554 FAX (410) 848-0298

REPORT OF ANALYSIS

Laboratory ID #:	60973	Account #:	2647
Reference:	Knudsen & Sons	Company:	Knudsen & Sons
Location:	12135 Mount Albert Road Ellicott City, MD 21042	Requested By:	Dianne Zell
Date/ Time Collected:	10/17/2006 1535	Source:	Well Water
Date/Time Rec'd:	10/17/2006 1800	Site:	Powder Room
Chlorine ppm:	Free: ND Total: ND	Treatment:	None
Collected By:	C. Mooshian 7268CM	pH:	6.6
		Well #:	HO-94-3963

PARAMETERS	RESULTS	UNITS	REFERENCE	METHOD	DATE/TIME ANALYSIS
Bacteria, Coliform, Total, MPN	<1.0	MPN/ 100 ml	<1.0	SM18 9223 B.	10/18/2006 / 1245 / GN/CM
Bacteria, E. coli, MPN	<1.0	MPN/ 100 ml	<1.0	SM18 9223 B.	10/18/2006 / 1245 / GN/CM
Nitrate	<1.0	mg/L	10	601	10/18/2006 / 1035 / GN
Turbidity	1.62	NTU	<10	SM18 2130B	10/18/2006 / 1035 / GN
Sand	NS	mg/L	5	Visual/Gravimetric	10/18/2006 / 1035 / GN

NOTES

- 1 mg/L = milligrams per liter (also, parts per million)
- 2 MPN/ 100 ml = Most Probable Number [of viable bacteria] per 100 ml of sample.
- 3 NS = None Seen (NS indicates less than 5 mg/L)
- 4 NTU = Nephelometric Turbidity Units
- 5 Results less than or within the reference range are considered satisfactory and within potable water limits at the time of sampling.
- 6 ND:None Detected
- 7 Visual well check: Sealed, vented cap
- 8 pH tested on-site

Reason for Test : Use & Occupancy

Building Permit # : B00158029

Date Reported: 10/18/2006

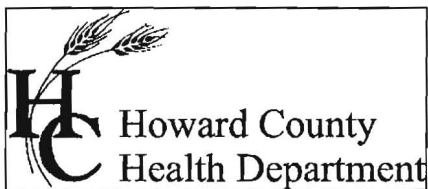

Bureau of Environmental Health
7178 Columbia Gateway Drive Columbia, Maryland 21046-2132
(410) 313-2640 Fax (410) 313-2648
TDD (410) 313-2323 Toll Free 1-866-313-6300
website: www.hchealth.org

Penny E. Borenstein, M.D., M.P.H., Health Officer

10/27/2006

C. Knudsen Development, LLC
8455 Baltimore National Pike
Ellicott City, MD 21043

SENT VIA FACSIMILE 410-465-2231

RE: 12135 Mt. Albert Road
Ellicott City, MD 21042
BP #: B00158029
Well Permit # HO-94-3963

Dear Sir:

This is to advise you that the septic system for the above referenced property has been installed and inspected. **Final approval of the septic system was granted on 10/18/2006. Final approval of the well line connection to the dwelling was approved on 9/21/2006.**

The water sample results indicate that the water samples submitted for testing were free of coliform and fecal coliform bacteria at the time of sampling and are bacteriologically safe for drinking. The water sample results were found to be in compliance with COMAR water quality standards.

INTERIM CERTIFICATE OF POTABILITY

This certifies that the initial sampling requirements of COMAR 26.04.04 "Well Regulations" have been met for the water supply system installed under well permit #HO-94-3781. Although the submitted sample results are in compliance with COMAR standards, the Health Department does not guarantee water supplies. Based upon satisfactory investigation and evaluation, the Howard County Health Department as authorized by the Maryland Department of the Environment accepts this well system as required by COMAR 26.04.04.

This certificate may become final upon completion of the second bacteriological test, which is to be taken by the county health department within six months of receipt of this letter. **Please contact (410) 313-1773 to schedule a final water sample appointment. Currently, there is no charge for this final sampling.**

Date of Water Samples: 10/17/2006
Date of Well Completion: 6/8/2004

Approving Authority,

Gabriel A. Creighton, R. S.
Well & Septic Program

cc: Building Inspector's Office
Community Health Services
File