

APPLICATION

PERCOLATION TESTING

A 41410

P _____

HOWARD COUNTY HEALTH DEPARTMENT
BUREAU OF ENVIRONMENTAL HEALTH
P.O. BOX 476 ELLICOTT CITY, MARYLAND 21043
TELEPHONE: 461-9933

DISTRICT 3

DATE 4/6/88
~~10 March, 1988~~

Check is in

TO: THE COUNTY HEALTH OFFICER
ELLICOTT CITY, MARYLAND

I, HEREBY, APPLY FOR THE NECESSARY TEST IN ORDER TO CONSTRUCT (OR RECONSTRUCT) A SEWAGE DISPOSAL SYSTEM.

PROPERTY OWNER Jean R. Dickey, Individually; Jean R. Dickey, Trustee Jean R. Dickey Inter-Vivos Trust
ADDRESS 13850 Forsythe Rd., Sykesville, Md 21784 PHONE (301) 442-2226

PROSPECTIVE BUYER _____

ADDRESS _____ PHONE _____

PROPERTY LOCATION:

SUBDIVISION King's Gift LOT NO. 1

ROAD AND DESCRIPTION North on Route 144, East of Thompson Drive

TAX MAP 16 PARCEL # 318

SIZE OF LOT 500 AC ± TYPE BLDG. Single Family Dwelling
(SINGLE FAMILY DWELLING OR COMMERCIAL)

THE SYSTEM INSTALLED UNDER THIS APPLICATION IS ACCEPTABLE ONLY UNTIL PUBLIC FACILITIES BECOME AVAILABLE. I FULLY UNDERSTAND THE FEE CONNECTED WITH THE FILING OF THIS PERC TEST APPLICATION IS NON-REFUNDABLE UNDER ANY CIRCUMSTANCES. I ALSO AGREE TO COMPLY WITH ALL M.O.S.H.A. REQUIREMENTS IN TESTING THIS LOT.

Richard F. Lamer (Agent)
(SIGNATURE OF APPLICANT)

APPROVED BY _____ FOR _____ DATE _____

REJECTED BY _____ FOR _____ DATE _____

HOLD PENDING FURTHER TESTS _____ DATE _____

REASONS FOR REJECTION OR HOLDING 9-26-88 Perc Satisfactory (SA)

THIS IS NOT A PERMIT

KINGS CHIT

LOT 1

A, C, D
SOIL PROFILE

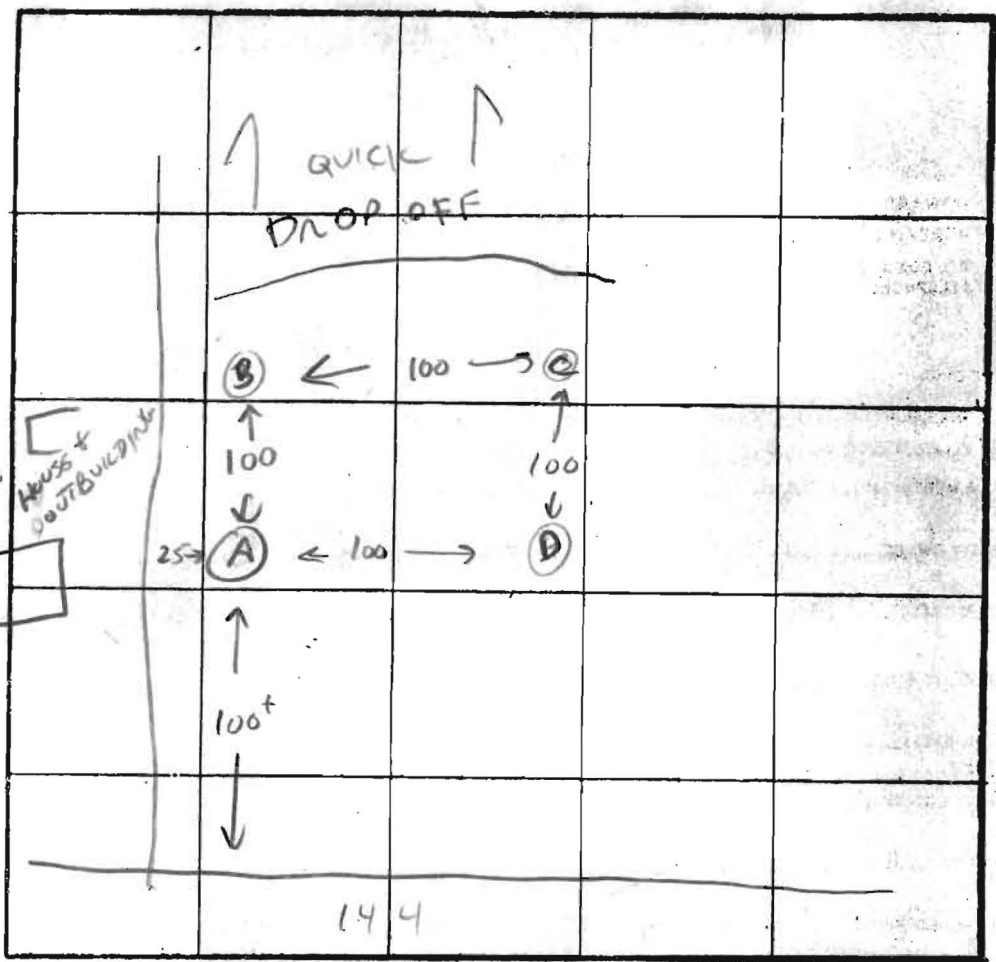
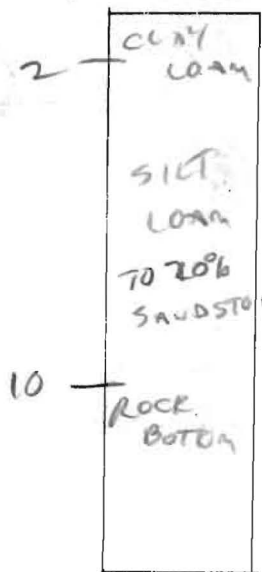

3 MIN

180

INLET 2 1/2' BOTTOM 4'

INDICATE NORTH - NAME ADJOINING ROADWAY AS BASE LINE.

B

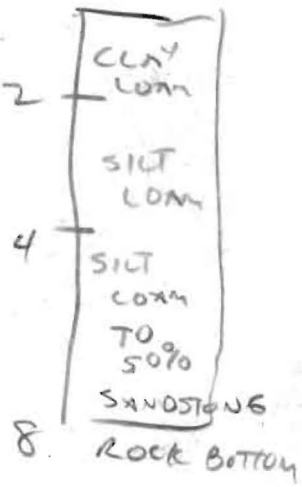

C, D



DATE	TEST NO.	DEPTH	PRE-WET		TEST - 1' DROP		TIME
			START	STOP	START	STOP	
7/7/88	VA	3	3:28	3:30	3:30	3:33	2 MIN
		7	3:28	3:29	3:29	3:31	2 MIN
		10	LOAM, HARD BOTTOM				
	✓ B	3	VIS OK 2-8				
		7	8' ROCK BOTTOM				
	✓ C	3	VIS OK 3-10'				
		7	ROCK BOTTOM				
	✓ D	3	3:17	3:19	3:19	3:22	3 MIN
		7	VIS OK 3-10'				
		10	ROCK BOTTOM				

REMARKS SHALLOW SYSTEM ONLY
HOLS DUG ON LOW SLOPE OF STAKES

MAKE SURE ADEQUATE WELL SITE REMAINS NOT TOO CLOSE TO ROUTE 144

TYPE OF SOIL SILT LOAM ROCK BOTTOM

TESTED BY C. W. L. L.

ALSO PRESENT KETTERMAN

me
try Blvd.
1043

UNDESIGNED EXHIBIT 1988
BY SHANNONBARGER
"DISK 51"

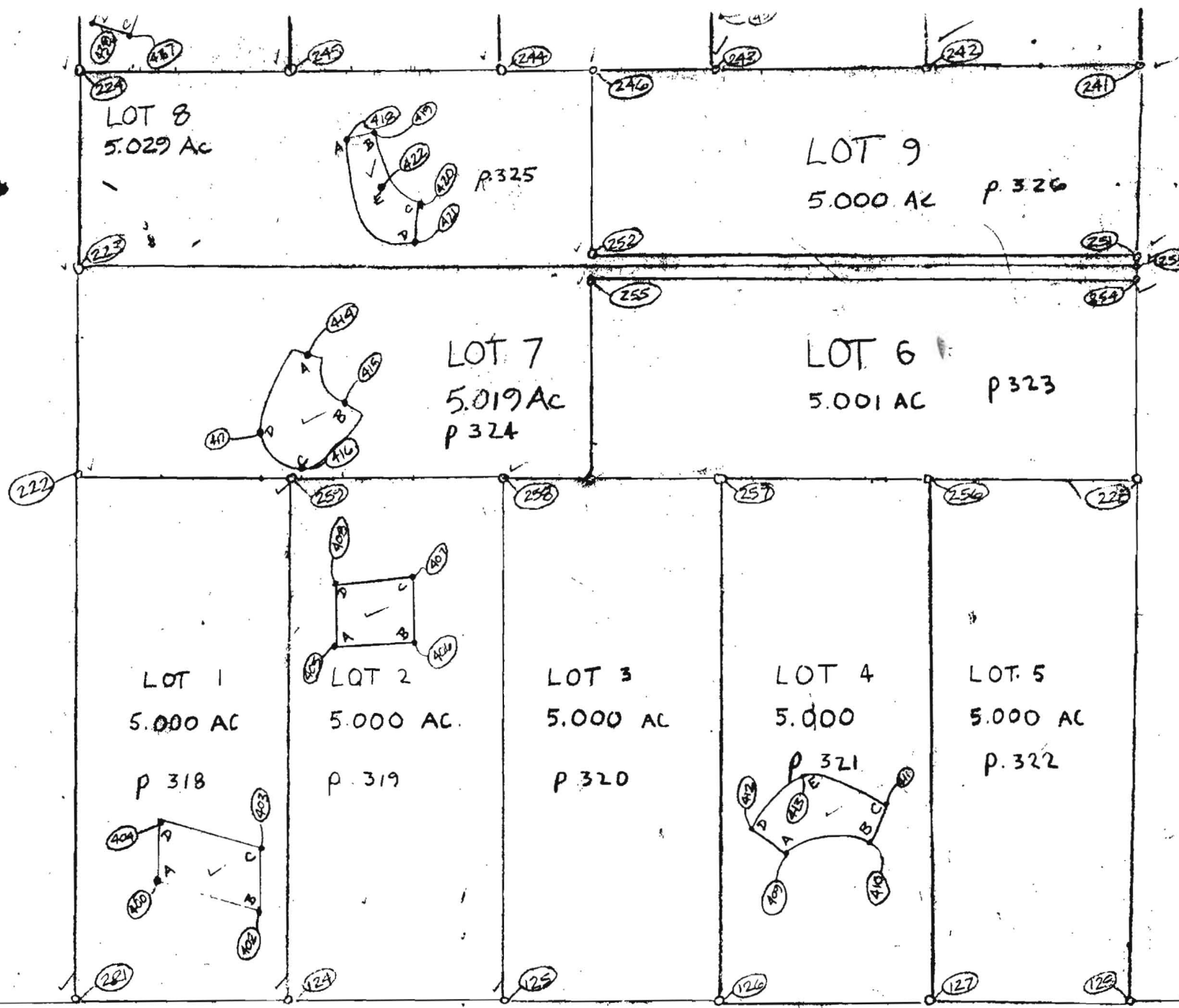

1" = 200'

MARYLAND ROUTE